DECEMBER 5, 19[illegible]
...ncement
Sales
...CTION
Commission Co., 401-403 North Main Str...
The only Wholesale Auction and C...
We Sell Merchandise of Every Descri...
Today
..., Dec. 5, '1...
...0 A. M.
...ilverware and Cut Gl...
...iture and Restaura...
...Co., J. J. Sugarman, Auction...
...ction Sal...
...s Jewelry Stoc...
Auction
Household Furnishi...
Today, 10 A. M. and 2...
830-32 So. Main S...
Rhoades & Rho...
Auctioneers
Auction...
10 A. M. and 2 P. M.
747-749 So. Spr...
Reed & Hamm...
Auctioneers
AUCTION
Wednesday, ...
9:30 A. M.
636 S. Burlington ...
Auction Auc...
AUCTION
REED & HAMMO...
AUCTIONEERS
—Offices—
747-749 So. Spr...
Thos. B. Cl...
AUCTIONEER
632 SO. SPRING ...

In Two Parts, Complete—28 Pages.

Part I—Telegraph News Sheet—16 Pages

The Los Angeles Times

Standing Fast for Liberty and Law, Equal Rights and Industrial Freedom

PER ANNUM $9.00 | Per Month, 75 Cents. Or 2½ Cents a Copy.

TUESDAY MORNING, DECEMBER 6, 1910.

On All News Stands, Trains and Streets | 5 CENTS

THE SKY.

BRIEF WEATHER REPORT

(The complete weather report will be found on Page II, Part II.)

HIGHEST TEMPERATURES.—Los Angeles, 82 deg.; Cincinnati, 35; Chicago, 33; Kansas City, 30; St. Paul, 20.

FORECAST.—For Los Angeles and vicinity: Cloudy Tuesday; light north wind, changing to south. For San Francisco and vicinity: Cloudy Tuesday, with rain; moderate south wind.

YESTERDAY.—Highest temperature, 70 deg.; lowest, 55 deg. Wind, 5 a.m., northeast, velocity 11 miles; 5 p.m., southwest, velocity 6 miles.

THE PAPER TODAY.

Total cols. reading matter........ 83
Total cols. advertising matter........ 112

The Times

INDEX TO PARTS AND PAGES.

Part I.

1. Mrs. Eddy's Death and Its Effect.
1. Louisiana Aroused Over Senatorship.
1. English Elections Go to Liberals.
2. Expo to Make Many Changes.
3. Happenings Along the Pacific Coast.
4. Affairs at the National Capital.
5. Music and Topics of the Stage.
6. Live Doings in the Field of Sports.
14. Los Angeles County Correspondence.
15. South of Tehachepi Correspondence.
16. City News in Brief: Vital Record.

Part II.

1. Peddler Accused of Curious Fraud.
1. Eight Injured in Salt Lake Road Wreck.
2. Public Service: City Hall and Courts.
3. News from the California Oil Fields.
4. The Editorial Page: Pen Points.
5. Doings in the Local Railway World.
6. Events in Los Angeles Society.
7. Facts, Features, Fancies for Women.
8. San Joaquin Valley Correspondence.
9. Theatrical Gossip from London.
10. Market Reports: Financial Items.
11. Correspondence from Arizona.

POINTS OF THE NEWS IN THIS ISSUE.

THE CITY. Southern Pacific to electrize all local steam lines centering here and merge them with Los Angeles Pacific, Los Angeles and Redondo and Pacific Electric, operating the whole system under the name of the latter company.

Eight persons are injured at Victorville when Salt Lake train bumps into Santa Fe light freight.

In celebration of completion of Good Roads [illegible] through Newhall Pass, Chamber of Commerce will conduct automobile excursion on the 19th inst.

[illegible] declares that 35 per cent. of [illegible] added under failure to provide [illegible] founded on perjury.

Youth disposes of stolen horse and buys cowboy outfit; dealer's suspicions aroused, he finds [illegible] equipped for the plains and arrested.

Girl [illegible] in Record of Deeds Department [illegible] "daffy," it is stated, because of the [illegible] of steam engine under their windows; [illegible] to abate it have been in vain.

Prof. [illegible] tells clubwomen tendency toward [illegible] in school life is due to the [illegible] of society.

Prisoner, whose specialty is said to be to get [illegible] women to cash bad paper, is said to have hypnotic optics of different hue.

SOUTHERN CALIFORNIA. Two big ocean [illegible] deals at Long Beach put ginger in realty [illegible].

Venice adopts novel plan to raise funds to [illegible] a church for its people.

Young man meets tragic death at Oxnard [illegible] attempting to board a moving freight [illegible].

Cruiser California runs aground in the channel of San Diego harbor, but is cleared with [illegible] damage.

Santa Ana man builds monoplane and will [illegible] for records and prizes on Dominguez [illegible] in January.

PACIFIC SLOPE. Women of Washington [illegible] will cast their first ballots at today's [illegible].

Sacramento dispatches announce important [illegible] in direction and operation of Harriman lines, to be effective after January 1, [illegible].

Arizona constitution makers at Phoenix [illegible] over left-over provision; radical employers' liability act causes hot debate.

Atty.-Gen. Webb reviews San Pedro harbor [illegible] in biennial report to Gov. Gillett at Sacramento.

County Treasurer at Tacoma, Wash., seizes [illegible] railroad company's cars and power-house to compel payment of taxes.

San Jose man gets into peculiar matrimonial [illegible] and figures in two divorce suits.

Twelve-year-old Walla Walla boy sets fire to father's house, burning baby brother to death; [illegible] brother may die.

GENERAL EASTERN. German military [illegible] criticizes America's lack of preparedness [illegible] war and urges larger army.

Col. Mosby, noted guerrilla leader of Civil [illegible], comes to New Haven, Conn., to celebrate seventy-seventh birthday.

Grandmother kills babe at Johnstown, Pa., to [illegible] daughter's honor, and expresses no remorse [illegible] crime.

Prosecution practically finishes case against [illegible] LeBlanc, little Cape Breton girl on trial for murder at Cambridge, Mass.

Unions hang up work on Gary (Ind.) building [illegible] between den overalls and go ahead with [illegible].

Thirty million dollars left to fourteen-year-old daughter by Indiana car manufacturer.

Japanese charged with slaying white woman [illegible] mysterious man in Denver tragedy [illegible] stand in his own defense.

North Texas and Oklahoma shiver in fierce [illegible]; cold wave invades South from southern Illinois and Indiana.

August Belmont emphatically denies connection [illegible] attempt to influence New York race [illegible] legislation.

Philadelphia woman convicted of being common scold and bound over to keep the peace.

Governor Sanders demands election of candidate to United States Senate against protest [illegible] insurgent element in special session of Louisiana Legislature.

WASHINGTON. Last session of sixty-first Congress convenes; Senate and House appoint [illegible] committees to notify President; no business transacted.

United States Supreme Court overrules lower [illegible], holding indictments against F. Augustus Heinze, copper magnate, are good.

Congressional commission reports, advising [illegible] immigration be more limited and that fewer unskilled laborers be admitted.

"Insurgent" Republicans crowd White House; [illegible] of Kansas declares revision of woolen [illegible] main demand of people of whole country. [illegible] but apparently authoritative reports indicate that President has determined [illegible] Franklin K. Lane as member of commerce [illegible].

FOREIGN. Unionist gains in English elections prove disappointing; government coalition [illegible] now have 117 members against 116 [illegible] opposition.

[illegible] shows Berlin to have population of [illegible] approximately three and one-half millions.

FINANCIAL. Timely rains and show in [illegible] sections have effect of easing off [illegible] prices in Chicago.

[illegible] and falling within fractional limits [illegible] featureless day on New York [illegible] Exchange.

CENSUS STATISTICS.

WASHINGTON, Dec. 5.—Population statistics of the thirteenth census [illegible] issued today for the following [illegible]: Kentucky, 2,289,905; an increase of 142,731 or 6.6 per cent. over [illegible] in 1900. The increase from [illegible] to 1900 was 288,539 or 15.5 per cent. [illegible], 1,797,114; an increase of [illegible] or 15.5 per cent. over 1,551,270 [illegible] 1900. The increase from 1890 to [illegible] was [illegible] or 20.3 per cent. North [illegible] 2,[illegible]; an increase of 312,[illegible] [illegible] per cent. over 1,893,810 in [illegible]. The increase from 1890 to 1900 [illegible].

UNIQUE.

NO SUCCESSOR TO MRS. EDDY.

Board to Rule Christian Science.

Bulk of Founder's Two Million Dollar Estate Goes to Organization.

Funeral Will Be Held Thursday and Body Will Lie in Mother Church.

Lieutenant Calls Death "Incident," Says She "Got Sick and Died."

[BY DIRECT WIRE TO THE TIMES.]

BOSTON, Dec. 5.—[Exclusive Dispatch.] Following the death of Mrs. Mary Baker G. Eddy, founder of the Christian Science church, it was revealed today that she left the bulk of her wealth, estimated at $2,000,000, to the denomination and that she will have no successor as head of this great religious organization. The church will be managed by a board of directors.

This board consists at present of A. V. Stewart, Archibald B. McLellen, Stephen B. Chase, John V. Dittemore and Adam H. Dickey. All were chosen by Mrs. Eddy. The by-laws of the church provide for the filling of vacancies by the board itself.

Mr. Stewart formerly lived in Chicago and had charge of the church's publicity work there.

FUNERAL THURSDAY.

The officials of the mother church decided this afternoon that the funeral of Mrs. Eddy will take place at her late residence Thursday forenoon at 11 o'clock. The service will be of a simple order in deference to Mrs. Eddy's wishes.

Although the officials did not announce what the service will consist of, it is understood there will be prayers and Bible readings with selections from the Christian Science text-book.

A woman of high standing in the church in Concord, N. H., who refused to consent to the use of her name voiced what has been understood by many Scientists that Mrs. Eddy would be buried in the mother church.

IN MOTHER CHURCH.

"The Concord Church had expected Mrs. Eddy to return to Concord and pass her last days here," said the leader. "Now, however, it is improbable that even her remains will rest here as there seems to be a general understanding among the church at large that her body will rest in the crypt of the mother church in Boston."

Arrangements for the funeral of Mrs. Eddy will not be completed until the arrival tomorrow of her only son, George W. Glover. Accompanied by his daughter, Mary, and son, George, Jr., Mr. Glover started from Lead, S. D., Sunday night on receipt of a dispatch announcing his mother's death.

Ebenezer J. Foster Eddy of Waterbury, Vt., Mrs. Eddy's adopted son, is expected to be at the funeral.

Asked who would succeed Mrs. Eddy as head of the Christian Science church, Alfred Farlow, chief publicity agent for the church, said, "I don't know that anyone will succeed her. Everything will go on as usual."

NO SUCCESSOR.

Eugene R. Cox of New York is quoted as saying there can be no successor to Mrs. Eddy. He is head of the church's publication committee for New York State.

"Mrs. Eddy is gone but the church will flourish immortal. Her passing is but an incident in the history of Christian Science."

Alfred Farlow, director of Christian Science and a practitioner, chairman of the publicity committee of the mother church, made this situation clear in interviews today.

From him it was learned that Mrs. Eddy was conscious till she emitted her last breath, and that her death will make no change in the plans, conduct of the affairs of the church was perfected.

"There will be no 'leader' of the church named to take the place of Mrs. Eddy," said Mr. Farlow today. "There is no need of any leader. In fact, the aim of Christian Science doctrine is to do away with any leadership. The whole teaching of the church discourages independent leadership.

"Mrs. Eddy herself has not been a leader, as the term is understood, during the past few years, in fact, since the organization that now has charge of the church was perfected.

WILL BE NO LEADER.

"Accordingly her death makes no change in the situation and we do not want the impression to go abroad that there will be any change. All discipline is vested in the board of directors, of which Archibald McLellan is the chairman. There is and will be no leader."

"Do the members of the church ex-

(Continued on Second Page.)

COMMON SCOLD LAW INVOKED.

Philadelphia Women Put Court's Curb on Unruly Tongue of Neighbor.

[BY DIRECT WIRE TO THE TIMES.]

PHILADELPHIA, Dec. 5.—[Exclusive Dispatch.] Mrs. Laura Brandt residing on Tioga street near Second, was convicted today upon the testimony of Mrs. Louise Shaneman, Mrs. Julia Miller and several other neighbors, of being a common scold. During the trial Mrs. Brandt fainted and had to be removed from the courtroom. As Mrs. Brandt owns her own house she could not be ordered to leave the neighborhood and after sharply lecturing her, Judge Willison suspended sentence, but required a $500 bond to keep the peace. This is the first conviction of the character in this city in many years.

STRONG ARM.

TO CARRY OUT HIS INTENTION.

Chief Executive Will Name Senator.

Gov. Sanders of Louisiana Uses Party Lash on Cohorts.

Thornton's Election Is Predicted; Insurgents Want Broussard.

Direct Vote Plan Sprung and Killed in Wild Times at Baton Rouge.

[BY DIRECT WIRE TO THE TIMES.]

BATON ROUGE (La.) Dec. 5.—[Exclusive Dispatch.] One of the most dramatic political scenes ever witnessed in the history of the State was enacted here tonight when thousands of people crowded the Statehouse and demanded that the State Legislature, now in extra session, repudiate the dictatorial programme of Gov. Sanders in demanding the election of Judge J. R. Thornton of Alexandra to the United States Senate, and submit the whole matter to a primary vote for the people of the State.

Congressman Robert F. Broussard of New Iberia is the popular choice of the "insurgent" movement.

Members of the General Assembly, however, have been tied up and whipped into line through influence and will tomorrow elect Judge Thornton on the first ballot. This forecast is made likely because of preliminary test votes tonight when Senator John Marks, in the upper chamber, and Representative R. B. Butler of Terre Bonne, in the House, offered resolutions that a primary election be called within ninety days and if the man elected to the Senate tomorrow does not receive a majority of the votes of the people as a ratification of his election that he resign. This resolution was voted down by the Thornton-Sanders line-up, 60 to 45 in the House, and 27 to 8 in the Senate.

When Representative Sim O. Shattuck of Lake Charles submitted a resolution declaring that the election of United States Senator be submitted to a vote of the people the House voted it down, 62 to 45, the administration forces lining up solidly against it. The thousands of people gathered here from over the State created a demonstration in the Statehouse, but with small avail. They will have no effect on the General Assembly and Judge Thornton will go to the United States Senate to succeed the late Samuel Douglas McEnery through the efforts of Gov. Sanders.

PERFECTLY INNOCENT.

BELMONT DISAVOWS CONNECTION WITH ALLEGED RACING BRIBERY.

[ASSOCIATED PRESS NIGHT REPORT.]

NEW YORK, Dec. 5.—"I cannot make too emphatic the statement that I have never directly or indirectly, in person or through any incorporation or individuals, contributed, authorized or advised the expenditure of a single dollar improperly to influence legislative action, nor have I been asked to do so."

August Belmont, chairman of the Jockey Club, makes this statement in a letter to M. Lynn Bruce, chief counsel for the Legislative Investigating Committee before which he was a witness last week.

The letter was made public tonight, with a brief letter from F. K. Sturgis, treasurer of the Jockey Club, saying that he himself was in error when he testified recently that James W. Wadsworth, Jr., Speaker of the State Assembly, recommended as counsel for the racing interests E. T. Coyne of Livingston county. This recommendation, he adds, came from the elder Wadsworth, State Commissioner of Racing.

BELMONT'S LETTER.

Belmont's letter says, in part:

"The great bulk of my time is devoted to the management of my banking and railroad interests, and I now repeat what I stated to your committee, the sweeping allegation of corrupt use of money to influence legislation was a matter of which it ought to be presumed I was ignorant.

"The claim is made, as I understand it, that money was used to bribe members of the Legislature of 1908 to vote against the Hart-Agnew law. On this assumption let us look at the facts. The evidence before your committee shows the existence of some eight racing associations in the territory of Greater New York and vicinity, with but one of which, the Westchester Racing Association, have I any connection.

"I also have been chairman of the board of stewards of the Jockey Club since its organization, fifteen years ago. For some fourteen years, running back to the time of the passage of the Percy-Gray law, the racing interests have always been involved in numerous and expensive litigation calling for the expenditure of very large sums of money and the retention of a small army of lawyers.

INTERESTED IN SPORT.

"My interest in racing as a sport has prompted me to maintain a general and not a special supervision of the amount [illegible] associations. It would seem that in 1907, upward of $40,000 was paid to Judge Coyne for services rendered by him before the Legislature and elsewhere in behalf of racing interests.

"This money was paid him before the Legislature of 1908, which passed the law crippling racing, came into existence. To this, most, if not all, of the associations contributed.

"No suggestion was ever made to me that his bills covered any improper disbursements, or that our moneys had been, in 1907, or in any other year, used in improperly influencing the Legislature.

"In 1908, the Hart-Agnew law having been passed while I was in Europe, I undertook on my return, after consultation with my associates, the disbursement of such portion of the $40,000 testified to before your committee in publicity and legal services, as I might be able to arrange, and the items of moneys paid out from such fund have been correctly given you.

CAN'T BELIEVE CHARGES.

"I in no way shirk my share of the responsibility, but that the public should be persuaded into a belief by juggling with figures that I have soiled my name by stooping to cover up, under the guise of lawyers' bills and newspaper expenditures, the bribing of members of the Legislature, is a position no fair-minded man would wish to place me in.

"Nor shall I ever consent to believe, until the proof is overwhelming to the contrary, that any of my associates were party to, or cognizant of, any opposition to anti-racing legislation which was not, under the circumstances, perfectly defensible and under legal advice.

"The warfare waged against racing incited a volume of litigation almost incredible in character and extent, going back many years. The life of the sport was at stake. We did everything in our power through our publicity agents to create and maintain a sentiment among the people that would prevent destructive legislation. We employed the best legal talent that could be had to represent us in the courts and in this way disbursed large sums of money."

Mr. Belmont ends his letter by offering to aid the committee in any way in his power and to appear before it again, if wanted, to preclude any opportunity for a misunderstanding as to [illegible]

TANGLED WEB.

MARITAL MIXUP NEEDS SIFTING.

SAN JOSE MAN BURDENED WITH SURPLUS WIVES.

Finds Himself Cross-Complainant in One Divorce Suit, Defendant in Another and Accused by Number Two of Deserting Her for Still a Third Charmer.

[ASSOCIATED PRESS NIGHT REPORT.]

SAN JOSE, Dec. 5.—Richard C. Waits, town marshal of Mountain View, is in a peculiar matrimonial mixup, according to suits brought in the Superior Court of this county. He is cross-complainant in one divorce suit, defendant in another, and stands accused by the second wife of leaving her for a third woman.

A suit was brought today by the second wife for divorce, Mrs. Ella Denney of Mountain View being named as co-respondent. Mrs. Charlotte E. Waits, the second wife, has also started suit for damages against Mrs. Denney.

A few months ago Waits was in court on a demand for maintenance made by a woman who for twenty-two years thought he was dead. Waits was married to Mrs. Waits No. 1 in 1887 in Holt county, Mo. After sixteen months, it is said, he deserted her and her child. On a trial before Judge Welch, it was found the wife was the deserter. Waits was given an interlocutory decree September 28, 1910, and the first wife's suit was not pressed.

Waits today resigned as town marshal.

JOY RIDE BURNS AUTO.

Gay Chorus Girls Speed So Swiftly That Auto Catches Fire from Hot Box.

[BY DIRECT WIRE TO THE TIMES.]

SAN JOSE, Dec. 5.—[Exclusive Dispatch.] A party of chorus girls belonging to the De Wolf Hopper Theatrical Company burned up a $5000 automobile here today. The girls rented the machine for a run int the country and scorched along so fast and so continuously that the auto caught fire from a hot-box and was totally destroyed.

The auto firm demanded payment for the machine from De Wolf Hopper, the star of the company, and when he refused to entertain their claim they levied an attachment on his production of "A Matinee Idol" and its effects and for a while it did not look as though San Jose theater-goers would see a performance tonight. But the manager of the company, A. S. Roth, engaged a lawyer, who called in the bonding company's agent and gave bond which allowed the theatrical peo-

Wins "Coffee King" From Fritzi Scheff.

Miss Nathalie Ray Greene,

daughter of Gen. Greene, who captured another actress's rich fiancé and will marry him this month, retiring from the stage.

VICTOR GETS SPOILS.

WARRIOR'S DAUGHTER WINS "KING" FROM FRITZI SCHEFF.

Nathalie Ray Greene and Coffee Magnate, Who Was Once Engaged to Actress, Will Wed This Month. Bride Will Retire From the Stage.

[BY DIRECT WIRE TO THE TIMES.]

BOSTON (Mass.) Dec. 5.—[Exclusive Dispatch.] Miss Nathalie Ray Greene, younger daughter of Gen. Nathaniel Greene of army fame, is to be wedded on Tuesday, December 20, in Narragansett Pier to Mr. George Wallen, known as the "coffee king." Mr. Wallen was once engaged to Miss Fritzi Scheff.

For the last three years Miss Greene has been with Montgomery and Stone and has played the role of the society secretary in "The Old Town" company, concluding her engagement at the Colonial Theater, Boston, last Saturday night. She will retire from the stage.

Greene's Inn, where she was born, at the pier, will be reopened for the reception and wedding breakfast. At the ceremony Miss Florence Ward Greene will attend her sister and Mr. Max Gunther will be best man.

Mr. Wallen is building a country house in White Plains, New York, where he will reside with his bride at the close of the New York season. He is said to have "simply covered her with diamonds."

Miss Greene is athletic and has won several ribbons riding and driving. She is an expert swimmer. Her skill with the reins, however, first attracted Mr. Wallen's attention.

"DEBUTANTES."

WASHINGTON WOMEN WILL CAST FIRST VOTES TODAY.

[ASSOCIATED PRESS NIGHT REPORT.]

BELLINGHAM (Wash.) Dec. 5.—Judge Joiner of the Skagit county Superior Court, in special session at Anacortes today, issued a mandatory writ against the election officials of the three wards of that city, directing them to permit all women who have registered, some 400 in number, to vote at the municipal election to be held tomorrow.

The court holds that even if they were not voters at the time they registered the women have been made voters by the Governor's proclamation.

Four hundred members of the W. C. T. U. in Anacortes registered with the avowed intention of electing a no-license city council and causing the revocation of all saloon licenses in the city.

Anacortes voted for license by a majority of five at the recent local option election.

REGISTER IN SPOKANE.

[ASSOCIATED PRESS NIGHT REPORT.]

SPOKANE (Wash.) Dec. 5.—Mrs. May Arkwright Hutton, president of the Washington Political Equality League and a leader in the movement which gave Washington women the ballot, was the first of her sex to register when the books were opeend at the city hall today.

The opportunity to register for an election was given to the women of this city by the call for a special election to adopt a new charter giving the city of Spokane the commission form of government.

VOTE WITHOUT REGISTERING.

[ASSOCIATED PRESS NIGHT REPORT.]

TACOMA, Dec. 5.—City Attorney H. G. Fitch of Steilacoom prepared instructions today for the election officials at tomorrows "wet" or "dry" election to the effect that the women must be allowed to vote whether registered or not.

It was through no fault of theirs, [illegible] proclamation was too late to give them a chance to register before the books were closed.

An exciting election is expected since the "wets" probably will resist the efforts of the women to vote.

CHICAGO'S THIRST GROWING.

City Council Considering Step to Increase Number of Wet Goods Emporiums.

[BY DIRECT WIRE TO THE TIMES.]

CHICAGO, Dec. 5.—[Exclusive Dispatch.] The City Council License Committee today took a step which may mean an increase in the number of saloons in Chicago. A sub-committee was appointed to make an investigation to aid the committee in determining whether an amendment to the Harkin ordinance restoring licenses lost at the time the ordinance was passed should be recommended to the council for passage.

The Harkin ordinance limited the number of saloons, and saloon keepers who did not renew their licenses at the beginning of 1907 were unable to get licenses. Attorney Teller says he represents a number of these who are now anxious to resume business.

The demand for saloon licenses in Chicago at present is so great that premiums are offered and licenses are sold for an average of $2000, which is double the license fee. Seventy-five per cent. of the licenses are held by brewers.

SAVES NECK OF PAL.

COLUMBUS (O.) Dec. 5.—Steve Cott, under sentence to be electrocuted at the penitentiary December 31, may be found innocent of the crime of murder. Charles Jones of Miami county, an accomplice of Scott's, who turned State's evidence and was sentenced to twenty years for manslaughter, has confessed that he and not Scott committed the crime. The men were convicted of having killed Guiseppe Tas-

DISAPPOINTING.

UNIONISTS LOSE OUT.

English Elections Go to Liberals.

Government Coalition Forces Will Control House of Commons.

Opposition Gains Disappoint Even Most Hopeful of Leaders.

Only Question Remaining Is Increase or Decrease of Majority.

[ASSOCIATED PRESS NIGHT REPORT.]

LONDON, Dec. 5.—The position of the parties tonight after the second day's pollings in the general election is:

Government coalition: Liberals, 81; Labor, 14; Nationalists, 16; total, 117.

Opposition: Unionists, 116.

The results merely confirm the opinion formed that, as the result of Saturday's contests, the Unionists now have no possible hope of replacing the Liberal government in power. The only question remaining is whether the Liberals will return with a larger or smaller majority.

To gain a bare majority in the new Parliament, the Unionists must make a net gain of sixty-two seats. Thus far, with 130 pollings, they have a net gain of only five seats. They have gained eleven and the Liberals six seats.

UNIONIST GAINS SMALL.

The gain by the Unionists on Saturday was seven, while the Liberals gained four. Today the Unionists gained four and the Liberals two. A continuation at this ratio would fulfill the Unionist prediction that the Asquith Cabinet would be more than ever dependent upon the Irish and Labor allies.

It must be remembered, however, that the Liberals lost at the January elections many seats through three-cornered contests. Such contests are largely eliminated in the present elections, and this may give them sufficient gains to balance those of the Unionists.

On the whole, it seems likely the new House of Commons will meet with the position of the parties practically unchanged. The question will then arise whether the King will feel justified in giving guarantees for the creation of Liberal Peers to force the veto bill through the House of Lords.

In Liverpool, the strong campaign by the Unionist, F. E. Smith, had the result of greatly improving the Unionist position. The Unionists gained the seat for the Exchange division of Liverpool, as well as that for Birkenhead. In the latter case the Liberal defeat was attributed to the recent absence of F. P. Vivian on a free trade mission in Canada.

The two seats the Liberals lost in London today, Islington North, and St. Pancreas West, were held by very small majorities in the previous Parliament. Apparently, therefore, the metropolis is much the same as in January in its attitude toward the contending parties.

KEEN INTEREST SHOWN.

London tonight is displaying much enthusiasm and the successful candidates are being borne in torchlight processions through the streets. As returns come in, showing the closeness of the contest, interest was greatly increased, and vast crowds gathered in Fleet street, Trafalgar Square and other places where the results were shown, cheering and jeering according to their political affiliations.

There were similar scenes in Liverpool, Leeds and other towns where elections were held. The weather was greatly improved during the afternoon and evening, so that the crowds were enabled to watch the returns without discomfort.

The political clubs were filled. At the Carlton and other Unionist gathering places, much disappointment was expressed at the smallness of the gains, which were expected to be treble.

In Liberal quarters the greatest enthusiasm prevailed, for it had been predicted, even among the staunchest supporters of the government, that the Unionists would make a net gain of eight seats in today's pollings.

GOOD-BY, HOBBLE SKIRT.

Suit Manufacturers' Association Dooms Freak Gown; Launches New Wrinkle.

[BY DIRECT WIRE TO THE TIMES.]

CHICAGO, Dec. 5.—[Exclusive Dispatch.] Among other Christmas blessings comes the official announcement that the hobble skirt must go. The National Cloak, Suit and Skirt Manufacturers' Association, now in session here, hastens, however, to announce that they have invented something better; something decidedly unique.

The dictum went forth today that the hobble has been consigned to oblivion and the funny sections of the newspapers, whereat there is much rejoicing for Chicago has witnessed some fearful things with otherwise sane and respectable women trying to do their Christmas shopping attired in hobble skirts.

However, the mad shopping crowds did not trample upon the hobble and other freak gowns nearly as savagely as did the Association today. These men, who frankly admit they are out for the money, say the spectacle of a woman trying to navigate with her feet tied is calculated to bring derision upon the entire tribe of dressmakers and designers; hence to the [illegible]

RAILROAD RECORD.

ESPEE TO MAKE MANY CHANGES.

Officials and Department Heads to Move.

Kruttschnitt to Succeed Judge Lovett.

New Year to See Promotions on Harriman Lines.

[ASSOCIATED PRESS NIGHT REPORT.]

SACRAMENTO, Dec. 5.—Local officials of the Southern Pacific have information of impending changes in the Harriman lines.

According to unofficial information from those who are on the inside in railroad affairs, the following is the list of important changes which will take place on January 1:

Judge Lovett, present chief of the Harriman lines, will remain at the head of the railroad system but will spend his time traveling and inspecting the roads.

Julius Kruttschnitt, head of the operating department, at present, will succeed to the position of Judge Lovett as resident chief of the Harriman lines at New York.

H. J. Small, superintendent of motive power, of the Southern Pacific will succeed to the position left vacant by Kruttschnitt.

T. W. Heintzelman, superintendent of motive power, of the Sacramento division will be appointed to Small's present position. L. S. Pratt, master mechanic at the local Southern Pacific shop will succeed Heintzelman. Dock Bear, foreman of road engines on the Coast division is slated to succeed Pratt.

The fact that important changes among the officials of the Southern Pacific were contemplated on the first of the year has been persistently rumored.

The report that Small, Heintzelman and others were to be relieved of their present positions, came out a few weeks ago in the shape of a story to the effect that these officials were to be let out of the Southern Pacific service. This was generally disbelieved for the reason that those named as being slated for removal have generally been understood to be men of the highest standing with the rulers of the Southern Pacific.

KRUTTSCHNITT DENIES. RUMORS UNTRUE, HE SAYS.

[ASSOCIATED PRESS NIGHT REPORT.]

SACRAMENTO, Dec. 5.—Denial of the reports published in an evening paper that he was to become resident head of the Harriman lines in New York, and that Judge Lovett was to become traveling president of the system, was made by Julius Kruttschnitt, director of maintenance and operation of the Harriman lines, in this city this afternoon.

He also denied the truth of reports of several promotions among the heads of departments of the Southern Pacific. "I have heard the persistent reports of promotions on the Southern Pacific and also changes in the duties of Judge Lovett and myself," he said, "but they are all untrue and unfounded."

Mr. Kruttschnitt spent the day with Division Superintendent H. W. Sheridan, inspecting the Sacramento division of the Southern Pacific.

NEW DEPOT AT TACOMA.

$500,000 BUILDING TO GO UP.

[BY DIRECT WIRE TO THE TIMES.]

TACOMA (Wash.) Dec. 5.—[Exclusive Dispatch.] President Albert J. Earling of the St. Paul railway system returned today from an inspection trip over his coast extension's new branches from Tacoma to Gray's Harbor and into Cowlitz Valley. He is accompanied by Percy Rockefeller, Frederick B. Adams and Stephen Birch of New York. He announces that the Chicago, Milwaukee & Puget Sound railway will commence work early next year on a $500,000 station for Tacoma at Pacific avenue and Twenty-fifth street. An agreement has been signed for the use of the new Harriman station at Seattle. President Earling says the coast extension will build no new branch lines next year. He believes no extensive railroad building will be started anywhere in the West until the question of increased rates now before the Interstate Commerce Commission is settled.

PREACHER BACKS WATER.

Retracts Statement Regarding Alleged Intoxication of Tennessee's Governor-Elect.

[ASSOCIATED PRESS DAY REPORT.]

BLAIRSVILLE (Pa.) Dec. 5.—From his pulpit yesterday the Rev. W. L. Barrett, pastor of the First Presbyterian Church, publicly retracted the statement made in a recent sermon, upon which Governor-elect Tener based a suit for criminal libel. The minister said the statement made from his pulpit on October 23 that the candidate for Governor had been seen in an intoxicated condition at Kittaning, was based upon information given by the Rev. W. A. Roulston of Vandergrift.

A letter was received from Mr. Roulston in which he explained he mistook another man for Tener, and was under misapprehension when he related the incident to Rev. Mr. Barrett.

In view of the retractions, it is announced the suit will be withdrawn.

APPEARS FOR PUNISHMENT.

Former Soldier Released on Own Recognizance Has Sentence Cut by Chicago Judge.

[BY DIRECT WIRE TO THE TIMES.]

CHICAGO, Dec. 5.—[Exclusive Dispatch.] "I would not disgrace my uniform by failing to keep my word, whatever other faults I have. I ought to be punished and I came back to take the punishment I deserve."

This statement was made to Judge Ben M. Smith today by Edward Lewis, a former United States soldier. Three months ago Lewis pleaded guilty to forging a check while intoxicated. He told Judge Smith and Assistant State's Attorney Guenther that he was a lumber salesman and that if he was sent to prison at that time he would be unable to find work when released. He was given his liberty on his own recognizance, and promised to appear for sentence today.

Judge Smith gave him six weeks in the House of Correction.

"You are looking fine," said Judge Smith. "I am glad that you have made good. I intended to sentence you to ten weeks but I will cut it down to six weeks because you have kept faith with me."

To Let—Stores and Lofts.

THE LEVIATHAN.

Gigantic and Unparalleled Newspaper of the Year, Printed by The Times on Sunday—A Miracle of Advertising and News.

Sunday's Times—the thirtieth anniversary number—was the surpassing paper of the year—the Leviathan of them all.

There were 154 pages in all (seven distinct parts and magazine,) with 379 columns of reading matter and 557 columns of advertising, the top-notch for the year.

All of which looks as though The Times has come back in all its ancient glory and with its best punch.

The Times printed more advertising on Sunday, by actual measurement, than its two morning contemporaries put together.

The Times printed twice as many "liners" (classified advertisements) on Sunday as its nearest competitor. There were 6652 separate liners in The Times, showing whether or not it is the favorite newspaper of the plain people. No newspaper on the Coast has half so many patrons.

Five hundred and fifty-seven columns of advertising in one day—no other newspaper on earth equaled it.

The seven separate sections and the magazine were crowded with news and timely and interesting articles. The sheet devoted to progress and freedom in the industries was unusually large and attractive, the leader being a condensed history of Los Angeles and The Times, almost invaluable for filing.

RECALLS OLD DAYS.

SOUTHERNER TO SPEAK ON WAR.

GUERRILLA LEADER GUEST OF YALE STUDENTS.

John Singleton Mosby Comes from Virginia Home to Celebrate Seventy-seventh Birthday at New Haven—Is Ardent Admirer of President Taft and His Policies.

[ASSOCIATED PRESS DAY REPORT.]

NEW HAVEN (Ct.) Dec. 5.—Col. John Singleton Mosby, the guerrilla leader, whose activities in northern Virginia were a factor in delaying the final result of the Civil War, will celebrate his 77th birthday here tomorrow. He came all the way from his Virginia home to eat his birthday dinner with friends in New Haven. The southern students at Yale gave him a reception at the University Club this evening, and tomorrow night after the birthday dinner there will be a public reception, and the colonel will talk about what the cavalrymen did in Virginia in '63.

Commander Edwin S. Greeley, ranking officer in Connecticut, and Dean Henry Wade Rogers of Yale, will be in charge of the ceremonies. It will be the first lecture on the war that Col. Mosby has delivered in twenty-five years.

Col. Mosby is very proud of his record as a Republican. He has voted for every Republican Presidential candidate since Lincoln.

"Morever," he adds, "I have known personally every President since the war, and President Taft is the most popular of them all. I have never known another President who was subject to so little criticism.

"Just look at the reception the people of Richmond gave to Taft when he visited them. No other President got such a fine sendoff in the South. The people below Mason and Dixon's line are very proud of him. Of course that may not mean that they will vote for him in 1912. You never can tell how a Southerner will vote by the way he talks. The Southerner has never got over its dislike for Republicanism. It votes for democracy by force of habit, but generally prays for a Republican President."

MILLIONS FOR LITTLE GIRL.

Fourteen-Year-Old Indiana Lass Is Sole Heiress to Estate Valued at $30,000,000.

[BY DIRECT WIRE TO THE TIMES.]

CHICAGO, Dec. 5.—[Exclusive Dispatch.] Thirty million dollars, the bulk of the estate of John H. Barker, owner of the Haskell-Barker Car Company of Michigan City, Ind., who died yesterday, has been bequeathed to his 14-year-old daughter, Catherine, making her one of the richest girls in the world.

The young heiress is a decided "home girl" and her friends declare she is not likely to be the least bit affected by such immense wealth.

A number of Chicago's leading bankers and business men have been named as honorary pall bearers, while the active pall bearers will be selected from among employees of the car company. The funeral wil be held tomorrow.

rmtearsersHT TT T TT T

IDENTITY IS IN QUESTION.

Former Fiancee of Rhode Island Suicide Will Be Brought to Look at Remains.

[ASSOCIATED PRESS NIGHT REPORT.]

PROVIDENCE (R. I.) Dec. 5.—Whether William Lewis, who led a strange life for four years in Foster, R. I., until his death there a month ago, was William Lewis, a New York waiter who disappeared from that city eight years ago, leaving behind his trunk in which was a mutilated body supposed to be that of his artist friend, Albert C. Calder, will be determined at Foster, tomorrow, when the body of the man there will be exhumed.

It is expected Miss Ellen Enright of New York, the fiancee of the New York Lewis, who was to have married him on the day he disappeared eight years ago, will try to identify the body tomorrow.

Lewis came here with a woman whom he introduced as his wife. They quarreled often, it is said, and on one of these occasions Lewis was heard to declare "I'll tell everything if you keep this up much longer. I'm tired of being shadowed about."

On November 8 last he armed himself with a revolver, and spoke about somebody shadowing him. Early next morning he left home with a load of wood for Providence. He was later found on the road dead. On the day of the funeral of Lewis, his woman companion killed herself, and both bodies were buried together.

NEW EXPLOSIVE IN USE.

WASHINGTON, Dec. 5.—A new high explosive of secret composition for submarine mines has been adopted by the War Department and is receiving the careful study of officers of the coast artillery corps. It will not supplant all other forms of ammunition for mines now in use, but the department will procure a supply, as its terrific effectiveness has been demonstrated to the satisfaction of experts.

MINER SLAYS WIFE, ESCAPES.

GLENWOOD SPRINGS (Colo.) Dec. 5.—James Pough, a miner, shot and

NEARING JURY.

LEBLANC TRIAL COMING TO END.

PROSECUTION'S CASE NEARLY COMPLETED.

Twenty-one Witnesses in Cambridge (Mass.) Murder Hearing Finish Giving Testimony—Defense Throws Suspicion on Widow of Man Killed in Laundry.

[ASSOCIATED PRESS NIGHT REPORT.]

CAMBRIDGE (Mass.) Dec. 5.—The prosecution's direct case against Hettie LeBlanc, on trial for the murder of Clarence E. Glover, probably will be before the jury at the close of tomorrow's session.

When court adjourned tonight the jury had heard the evidence of twenty-one witnesses, seven of whom testified today. No witness has yet testified to seeing Hattie LeBanc enter or leave the laundry where the shooting is said to have taken place and three efforts by the District Attorney to introduce testimony that more clearly connected the girl with the crime have been ruled out by the court.

WIDOW UNDER SUSPICION.

On the other hand during the seven days of the trial, the defense has turned the attention of the jury from the little Cape Breton girl to Mrs. Lillian M. Glover, the widow, and the District Attorney has several times been obliged to protect her against attack by Melvin M. Johnson, counsel for the defense.

Half a dozen witnesses testified today to seeing Mrs. Glover in her own home about the time the shooting is said to have occurred in the laundry.

Mrs. Glover's personal counsel, Samuel D. Elmore, was on the stand longer than any one else today and was forced to admit that he was paid $4153 by Mrs. Glover immediately after the murder to defend her against a situation which had arisen.

MARKS ON GIRL'S HANDS.

He also said he readily detected marks on Hattie's hands when she was dragged from her hiding place. Whether these marks were powder stains he could not say, but they looked like it.

He further said that she had a scar on her finger. The defense laid much stress on the fact that in the searching of the Glover house for the girl, a lamp was used and it might have been held close to this hand.

Just before the close of the day's session the District Attorney intimated he would produce tomorrow the interpreter who translated Hattie's statements to the police after her arrest.

LOS ANGELES MAY BE NAMED.

Conference of National Reform Association in 1912 Recommended to Meet Here.

[ASSOCIATED PRESS NIGHT REPORT.]

PITTSBURGH, Dec. 5.—Two measures that are expected to reach into every State in the country were taken up by the Executive Committee of the National Reform Association today, previous to the formal opening of its annual convention tonight.

The first was the drafting of an outline for a uniform divorce law. Another measure is a campaign of protest against the decision of the Supreme Court of Illinois in ruling the Bible out of the public schools of that State. It is the purpose of the committee to carry the matter to the United States Supreme Court.

The Executive Committee will recommend that another conference be held in 1912 at Los Angeles.

PUG AND EDUCATOR TO MEET.

Lil' Artha' Today Will Entertain Booker T. Washington at Little Family Luncheon.

[BY DIRECT WIRE TO THE TIMES.]

CHICAGO, Dec. 5.—[Exclusive Dispatch.] Booker T. Washington had intended to take dinner with Jack Johnson at his home tonight, but at the last minute the function was called off on account of am important conference that the negro educator had to hold at the hour scheduled for the dinner. Dr. Washington, however, sent his regrets to Jack with a note: "I will certainly be at your house for luncheon tomorrow, at 3 o'clock. Make it a nice little family affair so that I can meet all of your family."

Jack Johnson tonight said that the luncheon tomorrow would be along the line indicated by Dr. Washington.

"I have only invited a few to be present," he said. "I have asked one or two of my political friends, including former Mayor Carter Harrison. It will be a social affair entirely."

MORE CASH FOR IRISH.

BOSTON, Dec. 5.—Ten thousand "American Dollars," the seventh remittance, making a total of $70,000, was cabled to the Irish Parliamentary leader, John E. Redmond, today, by Thomas B. Fitzpatrick, national treasurer of the United Irish League of America, to aid the Nationalist cause in the Parliamentary election now being held in Great Britain.

SUICIDE CLAUSE ILLEGAL.

DENVER, Dec. 5.—That the insured committed suicide may not be pleaded in defense of an action to recover on a life insurance policy in Colorado, in accordance with a decision of the State Supreme Court today, which upheld the constitutionality of the statute

SENSATIONAL.

SAYS WHITE MAN SLEW WOMAN.

ACCUSED JAP THROWS LIGHT ON DENVER CRIME.

Confession Read to Jury in Murder Trial Recites That Defendant Was Forced to Aid in Disposition of Victim's Body by Mysterious Man.

[ASSOCIATED PRESS NIGHT REPORT.]

DENVER, Dec. 5.-Genkyo Mitsunaga the Japanese who is on trial in the West Side Court charged with the murder of Mrs. Catharine Wilson, took the stand in his own defense today and a part of his testimony as conveyed through an interpreter, caused a sensation.

Mitsunaga carried out the promise made in the opening statement of his attorney to attempt to fasten the crime on a mysterious white man. His contention, in the confession made to the police, which was read in full to the jury today, had been that he was forced to aid in the disposition of the body by a white man and that he had no part in the actual killing of Mrs. Wilson.

In his testimony today Mitsunaga repeated this story and to his previous description of the mysterious white man added the assertion that the latter was "crippled in one hand." One man whom rumor has continuously associated with the case is so crippled. In addition, Mitsunaga told for the first time of the alleged incident of Mrs. Wilson's glasses being broken.

After relating how he had heard whispering in another room of the Wilson home, where he had been engaged to work, Mitsunaga said that Mrs. Wilson came back into the kitchen crying and holding a pair of broken glasses. She told the Japanese, the latter testified, that "a man had smashed her."

The man who was asserted by the Japanese to have forced him to help dispose of Mrs. Wilson's body was described by him as about six feet tall, weighing about 170 pounds and wearing a mustache. The entire tenor of the testimony today indicates that the defense will seek to fasten the crime on the white man whom gossip has connected with the case.

NEGROES MAKING PROGRESS.

Booker Washington Says Colored Race of South Has Passed Through "Silly Stage" of Life.

[ASSOCIATED PRESS NIGHT REPORT.]

CHICAGO, Dec. 5.—The economic, moral and religious progress of the negroes of the South, especially graduates of the Tuskogee Institute, were detailed by Booker T. Washington in a series of lectures in this city yesterday, the most important of these being in the evening, when he addressed the members of the Chicago Sunday Evening Club.

"The Southern negro has passed through the 'silly' stage," the speaker said. "Years ago when a young negro put on patent leather shoes, a red vest and other highly-colored garments, and walked through the streets, people said to themselves, 'there is an educated negro for you,' and immediately made their minds up that education was harmful to the negro race.

"The race has undergone a remarkable change in the last twenty-five years. Every race has its 'silly stages,' and the negroes have passed theirs.

"Why, I can remember when I was twelve years old, I thought I was so smart that I used to attempt to give my parents advice on family government. That is an indication of the 'silly' part of a man's life.

"When Abraham Lincoln freed the slaves only two per cent of the negroes could read or write; now over 50 per cent of them can read and write. Only in two instances have graduates of my institute been sent to prison for breaking the laws."

DISHONOR TOLD IN COURT.

Physician Holds Vincennes, Ind., Man Insane When He Killed Wife's Betrayer.

[ASSOCIATED PRESS NIGHT REPORT.]

VINCENNES (Ind.) Dec. 5.—Testifying as an expert in the defense of Menlo Moore, a theatrical manager on trial for the murder of Charles Edward Gibson, Dr. W. H. Davenport today said that in his opinion Moore at the time he shot Gibson was insane as a result of his wife's confession of her intimacy with Gibson.

The physician's testimony was given in answer to a hypothetical question of 12,000 words in which Mrs. Moore's confession to her husband was repeated.

Mrs. Moore left the court room while this part of the confession was being read, and Moore sat with his face buried in his arms.

Mrs. Moore's father, A. J. Padgett, testified he had told Moore that if he could not forgive his wife, he should leave her home, and Moore replied: "I will die first."

Moore imagined that Gibson was plotting to kill him, Mr. Padgett said, and after he shot Gibson, he told Mr. Padgett that Gibson had struck him in the back before the shooting took place.

MRS. EDDY.

(Continued from First Page.)

pect any manifestations from the spirit of Mrs. Eddy?"

Farlow smiled. "Certainly not," said he. "That is spiritualism and there is nothing of spiritualism in the teachings of Christian Science, not the remotest suggestion of it."

"Mrs. Eddy was quite conscious to the very last," said Farlow.

"Did she realize that the end was so near?"

"I speak only from what I learned of those who were present and I am of the impression she did not realize it. She passed away in the most peaceful manner imaginable, I am informed," replied Farlow.

"But you are aware as a well-informed man, that persons suffering from acute pneumonia and still conscious do not go through the stages of congestion without some struggle and suffering?"

"That may be very true as regards those who do not practice Christian Science," replied the healer, speaking more decisively than at any time so far, "but you must know the teachings of the church enable a practitioner to overcome suffering by prayer. Doubtless Mrs. Eddy was able to overcome any suffering by her own exercises and mental operation."

GOT SICK AND DIED.

"Was any form of manner of medical treatment undertaken at all for Mrs. Eddy?"

"There was not," said Mr. Farlow.

"She just got sick and died then?"

"That expresses it thoroughly; she just got sick and died, but I rather think she did it in a nice sort of way and up to the very last, one might say she was up and standing around."

Dr. West, the medical examiner, said there was nothing about the appearance of Mrs. Eddy's corpse to indicate that she had suffered great pain. Adam H. Dickey, Mrs. Eddy's secretary, and others there, told him she coughed some toward the end and that just prior to death she had "filled up," which he understood was their way of describing the congestion of her bronchial tubes, which made it impossible for her to breathe.

LONG WAVE THE MARCEL BANG.

Stockton Schoolgirls Will Defy Ukase of Principal and Dress Their Heads to Kill.

[ASSOCIATED PRESS DAY REPORT.]

STOCKTON, Dec. 5.—With the suspension of the daughter of a prominent family of this city from the local high school today, excitement reached fever pitch among the girls who have been given an ultimatum that they must cease wearing false curls or stay away from classes.

Principal Ansel Williams, it is alleged, stated today that unless the girls cease to dres sso conspicuously there will be a general suspension. Only a few of the fainter hearted girls have altered their style of dress, however, and claim that Principal Williams is over stepping his authority.

The girl suspended today asserts that she will not return to school unless the other girls are compelled to relinquish their false ringlets.

It is rumored about the school that an effort will be made to have every girl in the school adorned in curls tomorrow, and that as many as are able will dress themselves in hobble skirts.

WEDDING RING COMES BACK.

Lost on Train Twenty-six Years Ago, Golden Symbol Mysteriously Returned to Loser.

[ASSOCIATED PRESS NIGHT REPORT.]

EUREKA (Cal.) Dec. 5.—With the same air of mystery that cloaked its loss on an overland train more than twenty-six years ago, a gold wedding ring, worn with age, was returned to its owner, Mrs. George Wrigley, wife of a prominent lumberman, late Saturday night. In response to the ringing of the door bell, Mrs. Wrigley was given a neatly wrapped package by a small boy, who, without any word, ran down the stairs and disappeared in the darkness. When the package was opened the ring fell out. No trace of the boy can be found.

The ring mysteriously disappeared from Mrs. Wrigley's valuables while she and her husband were traveling from this city to New Brunswick in 1885. From that day till Saturday night nothing had been heard of it. The ring is well thinned, but it bears the name of Mrs. Wrigley, along with other engraving that was placed upon it when it was purchased.

TROOPS NEAR SAN ANDREAS.

Eight Hundred Federals Advancing on Six Hundred Mexican Insurrectos.

[ASSOCIATED PRESS NIGHT REPORT.]

MEXICO CITY, Dec. 5.—A message from Chihuahua says that 800 Federal soldiers were today within fifteen miles of the town of San Andreas, where it is reported there are 600 armed revolutionists.

The message added it was believed a battle would occur tomorrow.

NEAR-RIOT AT JUAREZ.

[ASSOCIATED PRESS NIGHT REPORT.]

EL PASO (Tex.) Dec. 5.—The shout of "Viva Madero" in the crowded fiesta hall at Juarez, tonight, nearly precipitated a riot. The crowd made a rush for the man who raised the shout, but he escaped.

Theaters—Amusements—Entertainments.

PANTAGES THEATER-- New, Cosy, Absolutely Fireproof. BROADWAY, bet. Fifth & Sixth.
MATINEE TODAY, 2:30—TWICE NIGHTLY, 7 and 9—10c, 20c, 30c.
Unequalled Vaudeville—American and European Stars.
Baader-LaVelle Troupe
Hamilton Bros.
Guido Gialdini
A BIG SHOW
Bigelow's Merry Youngsters
Finn & Ford
Romanelli
NEW MOVING PICTURES.

CAWSTON OSTRICH FARM--
SOUTH PASADENA—The Celebrated Farm the Newspapers of America have been describing since 1886.
See The 150 Gigantic Birds—The Largest Incubator in the World The Factory Making the Famous Cawston Ostrich Plumes
25c Round Trip, Including Admission
Tickets at Our City Store and P. E. Ry. Depot.
TAKE SOUTH PASADENA CARS ON MAIN STREET.
CAWSTON CITY STORE,
313 SOUTH BROADWAY

LUNA PARK-- Cor. Washington and Main Sts.—NOW OPEN—ATTRACTIONS—Royal Hungarian Band concerts Twice Daily—Miniature Railway—Hyman's Vaudeville Theater (with Ladies' Orchestra of 7 pieces, 4 acts of vaudeville and 2 reels of pictures)—Temple of Palmistry—Shooting Gallery—Open Air Skating Rink—The Diving Venus—Carousal—Aerial Swing—Figure Eight—The Zoo—Refreshments. No Liquors sold on the Grounds. Admission 10 Cents.

Timely Special Announcements.

LOS ANGELES OSTRICH FARM--
Estab. 1906 Opposite Eastlake Park. All cars transfer direct to Farm. Fare 5c
BABY OSTRICHES
HATCHED DAILY

Theaters—Amusements—Entertainments.

BELASCO THEATER-- Belasco-Blackwood Co. Props. Main St., Bet. 3rd and 4th Sts.
THE FOREMOST STOCK COMPANY IN AMERICA
LEWIS S. STONE
And the Belasco Company Present WILLIAM GILLETTE'S GREAT DETECTIVE PLAY.

WITH MR. STONE AS SHERLOCK HOLMES.
Every Belasco Favorite In The Big Cast.
REGULAR BELASCO PRICES
Every Night—25, 50 and 75 Cents.
MATINEES THURSDAY, SATURDAY AND SUNDAY—25 and 50 Cents.
NEXT WEEK—"OLD HEIDELBERG." Seats now on sale.

ORPHEUM THEATER-- Both Phones 1447. SPRING ST., Bet. 2nd and 3rd.
MATINEE DAILY AT 2:15.
The Standard Orpheum Of Vaudeville
"YOU'VE SEEN THE REST; NOW SEE THE BEST."

Imperial Russian Dancers
BY SPECIAL PERMISSION OF THE CZAR
Alexander Volinine, of Moscow
Lydia Lapokawa, of St. Petersburg
Theodor Lapokawa, of St. Petersburg
FELICE MORRIS & CO.
Presenting a whopping funny little skit, "A CALL FOR HELP," full of Mirth and Merriment.
BARRYMORE, RANKIN & CO.
With Miss Doris Rankin, and All-Star Cast of Vaudeville, ing. "THE WHITE SLAVER."
THREE WHITE KUHNS
Good men singers are always A HIT here. The Kuhns are Superlative.
MLLE. CAMILLE OBER
Delightfully Chic and Daintily Diverting French Chanteuse and Mimic.
GUS ONLAW
Genuine ... Skill are ... their ...
OLD SOLDIER FIDDLERS
These are Prize Winners, these old Boys in Blue and Sons of Dixie, and Their Fiddling is Wonderful.
FRANK MORRELL
"The California Boy" ... that the Native Son is ... with the fun dope. ...
ORPHEUM MOTION PICTURES
THE LATEST.
EVERY NIGHT—10-25-50-75 Cents. MATINEE 2:15 DAILY—10-...

HAMBURGER'S MAJESTIC THEATER--
LOS ANGELES' LEADING PLAYHOUSE—OLIVER MOROSCO ...
Never Before at These Unheard-Of Prices
400 Seats in Second Balcony at 25c.
Mrs. WIGGS of the CABBAGE PATCH
NIGHTS and SATURDAY MATINEE—25-50-75c, $1. WED. MAT. ...
Beginning Next SUNDAY NIGHT, Dec. 11, DANIEL V. ARTHUR presents
DE WOLF HOPPER In his Sensational Song ... A MATINEE ...
Music by Silvio ...
With LOUISE DRESSER and that Dandy ...
"1000 laughs without a single blush."—N. Y. Herald.

LOS ANGELES THEATER-- Spring St. ... The ...
EIGHT BIG HEADLINE ACTS
Matinee Every Day—10, 20 and 30 Cents—2 Shows Every Night, 7:...

GRAND OPERA HOUSE-- Matinees Today ... Phones—Main 1967— ...
A Great Big, Brand New Musical Comedy
Ferris Hartman and his big company present the tremendous laughing success. "NEAR HERO"
NEXT WEEK: First Time In Stock, "THE EARL AND THE GIRL."

MOROSCO'S BURBANK THEATER--
LOS ANGELES' LEADING STOCK COMPANY
THIS WEEK ONLY—COMEDY WITH A TABASCO ...
AN AMERICAN WIDOW
NIGHTS—25-50-75c. MATINEES, Saturday and Sunday—10-25-50c.
THE GREATEST DIVORCE SATIRE EVER WRITTEN.

MASON OPERA HOUSE--
WEEK COMMENCING MONDAY, DEC. 12. MATINEE ...
SPECIAL POPULAR LADIES' MAT. WEDNESDAY. ...
Blanche Walsh in her greatest success, The Other Woman
"At her best."—San Francisco Chronicle.
"An up-to-date play, an up-to-date company."—San Francisco ...
REGULAR PRICES—50c to $1.50. SEAT SALE THURSDAY, ...

THE AUDITORIUM-- "THEATER BEAUTIFUL."
SECOND SYMPHONY CONCERT OF THE SEASON
FRIDAY AFTERNOON, DECEMBER 9, AT 3:00 O'CLOCK
L. A. SYMPHONY ORCHESTRA
SOLOIST, EMILIO DE GOGORZA, BARITONE.
HARLEY HAMILTON, Director.
A BEETHOVEN AFTERNOON.
Season Seats, $2.00, $4.00, $5.00 and $6.00 for six concerts. Single seat ... and $1.50.

SIMPSON AUDITORIUM-- THE HOME OF MUSIC.
SECOND EVENT—SECOND SERIES PHILHARMONIC ...
To-Night Tuesday Emilio De Gogorza

Happenings Along Pacific, Coast.

CLOSING.

DELEGATES SUM UP LEFT-OVERS.

Employers' Liability Proviso Causes Debate.

Compulsory Compensation Act Slips Through.

Lincoln's Likness Adopted for Court Seal.

[BY DIRECT WIRE TO THE TIMES.]

WASHINGTON, Dec. 5.—[Exclusive Dispatch.] Gov. Sloan of Arizona, who is in Washington, said today that he did not think the people of that Territory would ratify the constitution now being prepared. Asked "Why?" He said: "Well, they will not approve of the recall of judges, in my opinion, for one thing, and there are other things. If that constitution goes through, they will need to enlarge the insane asylums out there. And anyway, they can never get it ready to submit to Congress before adjournment on March 4th."

PHOENIX (Ariz.) Dec. 5.—[Exclusive Dispatch.] A few propositions ...t over until this last week of the ...stitutional Convention occupied ...t of the day's session. The only ... which provoked any particular ...ssion was the Cuniff measure ...ing employers liable for damages ...ived by employees through the ...igence of fellow employees. That ...measure was a bit radical may be ...ged when it is appreciated that ... Oklahoma Constitutional clause on ... subject finally was passed through ... influence of the conservative membership.

...cording to Judge Baker, the original ... bill was absolutely unfair to the ...ployers, who would have had no ...sible defense except when the em...yes had deliberately committd suicide.

...e compulsory compensation bill, ...viding that some arrangements ...t be made for the payment of ...ages for injuries received by ...kman while at their work, was ...lly passed practically in its original ... form. A similar arrangement al...y is in successful operation af...ing the employees of the Copper ...en Company at Bisbee and Douglas.

...e convention saw fit to decide ... the design of the seal that shall ...sed by the created Superior ...ts. The original suggestion was ... the seal contain a portrait of ...oln. The radicals sought to ...d with the visage of Jefferson, ...ere downed by a vote of 28 to 19. ... validation act passed, provid... continuance into the State of ...ritorial acts not repugnant to ...rms of the Constitution, continu... contracts and debts in force and ...uing Territorial officers in place ... their successors qualify. ... proposition permitting amend... of the Constitution by a major... vote of the electors went past ... reading.

ADOPT PENAL CLAUSE.

...e was an attempt to revive the ...u of Legislative Research but ...onvention balked. As no pro... had been made for reforma... and penal institutions a clause ...ining the present system was hur...y prepared and adopted. ...haplain Crutchfield presented the ...ntion with a letter written him ... girl in Brooklyn, N. Y., who ...d her need of a kind mate. As ...chaplain is about 70 years of age ...father of one of the delegates he ...ht best to turn the letter over ...ore general consideration.

...e convention conscientiously ...d this evening in a vain attempt ...ately clean up the floating ...s supposed to have been ...d Saturday. Most of the time ...spent in committee of the whole ... the bill of rights and general ...ules in which many minor and ...portant changes were made. ...h the Constitution will go a pro... that no legislative limit shall ...e placed upon liability for death ...ate Cunniff, Master of the Liter...yle Bureau, plaintively objected ... change, stating that it fol... the language of the Constitu... of the United States. "That is ...precedent," observed Delegate ...ater from the chair and the ...ent was made.

BLACK LIST DIES.

... seemed on its face to be an ...ck list clause, taken from the ... Dakota Constitution was pre... by Judge Baker, but the labor ...entatives scented that it might ...e employed against picketing ...owned it. ...solution presented by Delegate ... providing that no member of the convention shall for five years enjoy any office created by the convention was reported back. President Hunt, an open candidate for Governor, wouldn't even allow it to come to a vote.

There was another row this evening over the county apportionment in the Legislatures which availed nothing.

LANG DIVORCE SWITCHED.

Decree Granted Husband Is Set Aside and One Is Granted Wife to Her Financial Advantage.

[BY DIRECT WIRE TO THE TIMES.]

PORTLAND (Or.) Dec. 5.—[Exclusive Dispatch.] The marital troubles of Louis Lang, secretary of Lang & Company, wholesale grocers, and Mrs. Alice Marie Lang, formerly Miss Alice Baer of San Francisco, were settled at Oregon City Saturday, according to announcement made yesterda, by the attorney in the case.

Judge James U. Campbell granted a decree of divorce to Mrs. Lang, this decree being a substitute for the one obtained by Louis Lang in the same court on May 21.

By agreement between the attorneys in the case, the decree signed on May 21, was set aside about ten days ago. This reopened the divorce case and Mrs. Lang filed a cross-complaint. The evidence was taken quietly on Saturday. Matters pertaining to division of property were settled out of court. According to Attorney Malarkey, Mrs. Lang has been handsomely provided for.

The cross-complaint which Mrs. Lang filed at Oregon City a few days ago set forth that property agreements satisfactory to her had been entered into between her husband and herself.

In her action to set aside the May 21 decree, she declared that four notes for $5000 each, which her husband agreed to give her at that time as a settlement, h d never come into her possession and that she did not know where they were.

She had, she said in this complaint, signed an indorsement on them reading, "interest paid to January 1, 1911," and had received $2000 in cash.

D. J. Malarkey, attorney for Lang, said tonight that the new property settlement disposes of these notes. He said th they had been held by a trustee. The decree granted Saturday does not restore to Mrs. Lang her maiden name.

THE REASON.

WEBB REVIEWS HARBOR CASES.

ATTORNEY-GENERAL TELLS WHY HE FOUGHT PATENTS.

Official Files Biennial Report With Gov. Gillett, Citing His Opinions Which Prompted the Filing of Suits to Revest State's Title to Lands.

[BY DIRECT WIRE TO THE TIMES.]

SACRAMENTO, Dec. 5.—[Exclusive Dispatch.] Attorney General Webb in his biennial report filed with the Governor today refers to the San Pedro Harbor litigation as follows: "In the year 1908, after a careful investigation of the law, I advised Surveyor General Kingsbury of my opinion that the State was without power to convey for private purposes, lands lying beneath navigable waters or between lines of roadway high and ordinary low mark and that the State had power to sell such lands only in aid of navigation and commerce. Acting upon such advice the Surveyor General has since refused to file applications for the purchase of lands of such character.

"Early in the year 1908 my attention was called to the fact that many years ago patents had been issued by the State to various individuals and corporations, conveying to them practically the entire bed of Wilmington Bay as well as the tide lands bordering upon the channel leading from Wilmington Bay to the Pacific Ocean.

"Entertaining grave doubts as to the validity of these patents and the power of the State to issue them, I commenced some twelve actions in the name of the people of the State of California in the Superior Court of Los Angeles county with the object of securing a judgment canceling such patents. In October and November, 1909, these cases were tried, briefed and submitted, and decisions are due.

"Should the State be successful in these cases it will follow that Wilmington Bay will be released from all claims of private ownership and the benefits of a free public harbor secured to Southern California.

"An action of similar character involving a part of the water front of the city of Vallejo, Solano county, is pending in the Superior Court of said county, awaiting a decision in the San Pedro cases."

SAN JOAQUIN WET ON SUNDAY.

New County Ordinance Permits Inhabitants to Slake Thirst Three Hundred and Sixty-five Days a Year.

[ASSOCIATED PRESS NIGHT REPORT.]

STOCKTON, Dec. 5.—The Board of Supervisors, by a vote of three to two, today amended the saloon ordinance to permit the opening of saloons in the county outside of Stockton and other incorporated cities on Sundays. The reason given for the action is that the saloon question was submitted to the people at the general election and in precincts where the majority was for saloons it was concluded to change the county restrictive ordinance to meet the popular will.

The change permits saloons outside incorporated cities to open their saloons until midnight every day in the year. There are thirty-three precincts in the county outside incorporated cities in which the saloon question was voted on and twelve of these voted against saloons. These precincts will remain dry.

Stockton saloons are open Sunday under city ordinance. The county ordinance has stood against Sunday opening for two years.

YOUTH SETS FATAL FIRE.

Baby Brother Burns to Death, Another May Die as Result of Burning of Home.

[BY DIRECT WIRE TO THE TIMES.]

WALLA WALLA (Wash.) Dec. 5.—[Exclusive Dispatch.] Setting fire to his father's home this forenoon, 12-year-old Conrad Breitigam caused the death of his little 3-year-old brother, Henry, and serious, possibly fatal, injury to another brother, James, aged 5 years. The boy ran away immediately after he had touched the match to a pile of paper and wood and has not yet been found.

The death of James was prevented only by the bravery of Harry L. Uder, who jumped through a closed window into the burning house and brought out the children, one dead, the other unconscious.

Conrad Breitigam has been a source of trouble for some time on account of his incendiary proclivities, and has been suspected of setting several other fires in the Russian district of this city.

FRUIT GROWERS MEET.
CONVENTION IN STOCKTON.

[ASSOCIATED PRESS NIGHT REPORT.]

STOCKTON, Dec. 5.—Elaborate preparations have been completed for the entertainment of the 500 delegates expected to attend the thirty-eighth annual State Fruit Growers' convention which opens here tomorrow, continuing until next Saturday. During the week three sessions will be held daily at the First Congregational Church. Tomorrow afternoon the delegates will be driven in autos to all points of interest, and on Wednesday evening a reception and entertainment will be held at Masonic Music Hall. The programme is in charge of the State Commission of Horticulture, but all other features are being looked after by committees of local men.

AGED WOMAN TESTIFIES.

Mrs. Sarah E. Sage Tells San Jose Court Former Business Agent Misled Her.

[BY DIRECT WIRE TO THE TIMES.]

SAN JOSE, Dec. 5.—[Exclusive Dispatch.] Mrs. Sarah E. Sage, the aged prosecuting witness in the retrial of Jackson Hatch, was on the witness stand today to tell of her relations with her former business agent. On January 1, 1907, Hatch made a statement to her of the condition of her property, she said, in which he said that he had in excess of $34,000 out at interest for her. Since the report she said only $260 had been paid her. Listed in this account, she said, was the Lyon street property in San Francisco, the sale of which is the chief incident being considered in this case. She also stated that she had instructed Hatch to pay over to her son, Lewis A. Sage, a part of the proceeds from the San Francisco real estate and that Hatch had put him off on the pretext to her that he had put the money out at interest on good investments.

E. L. Peterson of the First National Bank told of the methods employed by the bank in tracing Mrs. Sage's money into Hatch's private accounts, and other banks, four of them from San Francisco, identified checks and their marks on checks cashed for Hatch. Through their testimony checks aggregating $2000 which were not allowed last week were put in evidence.

SMALL FRY STUNG.
BIG TRUST MEN FREE.

[ASSOCIATED PRESS NIGHT REPORT.]

SAN FRANCISCO, Dec. 5.—The eight members of the so-called fish trust who pleaded guilty last week to conspiracy in restraint of trade, under the Cartwright law, were sentenced today by Judge Cabaniss to pay fines of $250 each. This amount was suggested by Asst. Dist.-Atty. Brennan, who explained that these men were all "small fry," the principals in the fish combine having escpaed prosecution because they were witnesses before the legislative committee which investigated their operations.

TRADES SCHOOL SITE.
NOGOTIATIONS ARE DELAYED.

[ASSOCIATED PRESS NIGHT REPORT.]

SACRAMENTO, Dec. 5.—Final negotiations for the choice of a site for the California Trades School are being delayed because a clear title cannot be secured for the property desired in Knights Valley. It has been learned the matter must go through the hands of an estate, and therefore the Trades School Commission has been unable to clinch the deal. The Sonoma site comprises 3300 acres and the price asked is $115,000. If proper title cannot be obtained the commission may accept a site near Auburn.

MUSIC HATH CHARMS.
SOOTHES CONVICT BREASTS.

[ASSOCIATED PRESS NIGHT REPORT.]

SAN QUENTIN, Dec. 5.—Classical music for convicts has an uplifting influence, says Warden John E. Hoyle of San Quentin prison. During the services in the prison chapel yesterday, the works of famous composers were rendered. The men in stripes sat in profound attention throughout the entire programme, and in instances where the music rose to emotional heights, several in the audience were visibly affected. The prison orchestra has also taken to classical music, and Warden Hoyle is highly pleased with the effect.

APPLE ASSOCIATION.
NORTHWEST TO ORGANIZE.

[ASSOCIATED PRESS NIGHT REPORT.]

PORTLAND (Ore.) Dec. 5.—According to Homer C. Atwell of Forest Grove, Ore., president of the Oregon Horticultural Society, plans are well under way for the formation of an association of the apple growers of Oregon, Washington and Idaho, which shall have for its purpose the marketing of apples grown in the Pacific Northwest. The plan contemplates a corporation with $500,000 capital that shall take over and market the products of all members of the association. The association will be conducted along the lines of the selling agencies maintained by raisin growers of the Sacramento Valley, and orange growers of Riverside, Cal., districts.

PRECEDENT SET.
BAIL FOR FEDERAL PRISONER.

[ASSOCIATED PRESS NIGHT REPORT.]

SAN FRANCISCO, Dec. 5.—For the first time since the famous deportation case of Jew Toy in 1905, a political prisoner was admitted to bail in the Ninth District of the United States Circuit Court of Appeals when Judge Dean, sitting in the Federal District Court for Northern California, today released Kimi Terada, a Japanese woman, against whom the immigration authorities have brought deportation proceedings. The case has attracted wide attention since the Federal authorities have announced their intention to make it a test case of the retroactive clause of the "White Slave" Act passed at the last session of Congress. It will be carried to the Supreme Court, according to a statement by the woman's attorneys today.

SPIRITS SON AWAY.

Man Unexpectedly Visits Estranged Wife at Reno Who's Supposed to Be in Fresno.

[BY DIRECT WIRE TO THE TIMES.]

RENO (Nev.) Dec. 5.—[Exclusive Dispatch.] While Martin McKay, a well-to-do resident of San Jose, Cal., was writing regularly to his wife at Fresno, California, often enclosing in his letters considerable sums of money, Mrs. McKay slipped away to this city to establish residence preparatory to suing for divorce. To obviate suspicion on the part of McKay, the wife arranged for a go-between at Fresno to receive and forward his letters, also handling her replies.

McKay, however, took a notion to pay a surprise visit to his wife and their 12-years-old son. Arriving at Fresno, the deception was discovered, and detectives learned the whereabouts of the woman and boy.

McKay arrived here yesterday and enlisted the aid of the police, who located the boy in one of the public schools. A touching reunion between father and son followed, and the two left for San Jose before word reached the mother.

GREAT FUTURE FOR CHINA.

Head of Dollar Steamship Line Comments on Vast Deposits of Iron and Coal Undeveloped.

[ASSOCIATED PRESS DAY REPORT.]

SAN FRANCISCO, Dec. 5.—"China has the means of becoming the greatest commercial nation of the world," said Capt. Robert Dollar, head of the Dollar steamship line and member of the Pacific Coast Commerce Commission that returned yesterday from a tour of the Orient. He was speaking particularly of the country's coal and iron resources, mentioning that the party had visited the iron mine at Han Yang, where there is a hundred years' supply of ore in sight. He said this was the only iron mine operated in China, although experts estimated that the Yangtse Valley held more coal and iron than all the rest of the world. Lack of capital, he believed, was the principal cause of delay in developing these resources.

"But," he declared, "any country that has an abundance of iron ore and coal with any amount of cheap labor, and all within ... going steamers, has the means of becoming the greatest commercial nation in the world."

Speaking of the prospects of building up commerce between the United States and China, Capt. Dollar said this country was greatly handicapped by the lack of a merchant marine. Competing nations, having their own vessels to deliver their merchandise, and carry China's products away gained a big advantage in the commercial contest.

MOTHER SEEKS CHILD.
SUES MILLIONAIRE HUSBAND.

[ASSOCIATED PRESS NIGHT REPORT.]

SAN FRANCISCO, Dec. 5.—Claiming that he is keeping their 7-year-old daughter a prisoner in a lonely cabin in the Santa Cruz Mountains, Mrs. Rose Warren began suit today against her former husband, William T. Warren, a millionaire resident of San Jose, for the custody of the child. The Warrens were divorced six months ago and the custody of the child was given to the father, with a stipulation that the mother was to see her frequently. Mrs. Warren asks that her mother, Mrs. Rose Tomalty, be made guardian of the child.

CHINESE "BREAK" SPOILED.
CUSTOMS MEN CATCH GANG.

[ASSOCIATED PRESS NIGHT REPORT.]

SAN FRANCISCO, Dec. 5.—After escaping late last night from the trans-Pacific liner Manchuria, fifteen Chinese were recaptured early today by four customs officers. According to the immigration authorities who are preparing an official report, the blame for the escape will be laid at the door of the steamship company officials. At the time of the escape the Manchuria was lying at her dock. Among the Chinese who escaped were several women dressed in male attire.

YOUTHFUL HUNTERS HURT.
CARELESS WITH GUNS.

[ASSOCIATED PRESS NIGHT REPORT.]

BELLINGHAM (Wash.) Dec. 5.—Two accidents resulting from carelessness of youthful hunters were reported here today. Charles S. Stowell, aged 18, was shot through the abdomen by Lee Scott, his companion, while returning from a hunting trip late today. It is feared Stowell is fatally injured. Rudolph Hanson, aged 18, accidentally shot himself in the right leg with a shotgun at Chuckanut Bay. He will recover.

W.C.T.U. BUSY.
AFTER BERKELEY FACULTY.

[BY DIRECT WIRE TO THE TIMES.]

SACRAMENTO, Dec. 5.—[Exclusive Dispatch.] Acting upon request of the Women's Christian Temperance Union, which sent a representative to the convention in session here, the Ministerial Association has named a committee to draw up resolutions condemning the faculty of the University at Berkeley, who are accustomed to using intoxicating liquors at their social functions. They claim a right to interest themselves in this matter as the university is a State affair and the action of officers and instructors a matter of concern to every citizen. Reports have been received that on several occasions at socials given by members of the faculty intoxicants have been served. The committee on resolutions will report at a future meeting.

BIDS ON COURTHOUSE.
NEW SACRAMENTO BUILDING.

[BY DIRECT WIRE TO THE TIMES.]

SACRAMENTO, Dec. 5.—[Exclusive Dispatch.] The Supervisors this afternoon opened bids for the construction of the new Courthouse to be erected in this city, and all tenders were referred to the contract committee, to report at a meeting next Monday, when the Supervisors will confer with the grand jury and determine who is the successful bidder. The bids range from $650,000 to $720,000. The building is to be faced with granite, and two propositions were offered, first, to face the first two stories with granite, the other stories to be of pressed brick and decorated with terra cotta; second, to face the entire building with granite.

SLOPE BRIEFS.

Bribery Trials Set.

SAN FRANCISCO, Dec. 5.—The third trial of Louis Glass, former vice-president and general manager of the Pacific States Telephone and Telegraph Company, convicted of bribery, but granted a retrial by the Supreme Court, was set for January 24 by Judge Lawlor today. The trial of A. K. Detweiler, a former official of the Home Telephone Company, also accused of birbery, was set for the same day.

Two Plums Given Out.

SACRAMENTO, Dec. 5.—Perry Weidner and James Slaussen have been appointed by the Governor members of the agricultural board of Los Angeles.

Requisition Issues.

SACRAMENTO, Dec. 5.—A requisition upon the Governor of Colorado was issued from Gov. Gillett's office today for the return of Algernon L. Moon, who is wanted in Los Angeles for grand larceny. It is said Moon got away with $780 belonging to his roomate, Elmer Cook, on November 21.

Chinese "Patriot" Jailed.

OAKLAND, Dec. 5.—George Fong, the Chinese "patriot," who attempted to assassinate Prince Tasi Hsun in this city October 6, was denied release on a writ of habeas corpus today and was remanded to the custody of the Sheriff.

The prisoner was about to fire on the Chinese prince as the latter and his suite were leaving a train to embark for China when seized by a detective.

Trasport Logan Sails.

SAN FRANCISCO, Dec. 5.—The United States army transport Logan sailed today for Manila by way of Honolulu and Guam, carrying the headquarters band and eight troops of the Eighth Cavalry, a number of recruits and casuals and about 200 cabin passengers.

Deathbed Confession.

WILLOWS (Cal.) Dec. 5.—With his dying breath, Alex Dupuis late Saturday night cleared Martin Higgins of the charge of murder, which would have been preferred against him had the victim remained silent. Dupuis admitted he had impersonated an officer and, while holding Higgins up on the street, robbed him of $20. He said Higgins cut him while he was going through his pockets.

Boy Hunter Badly Hurt.

SACRAMENTO, Dec. 5.—Careless handling of a shotgun while hunting near Mikon Station, Yolo county, Sunday, resulted in the probably fatal wounding of 14-year-old Guy Tobin. He sat down with his shotgun cocked and, when he picked it up, the gun exploded, the charge of shot entering his side.

LAWSON "COMES FROM UNDER."

Boston Financier Testifies in Broker's Trial That Ring Tried to Make Him "Goat."

[ASSOCIATED PRESS NIGHT REPORT.]

BOSTON, Dec. 5.—Thomas W. Lawson of Boston was called upon to testify today in the case against A. D. F. Adams, a Boston broker, charged with disposing without authority, of certain stock held by him as collateral.

In answer to questions by Attorney F. H. Krebs, Mr. Lawson testified that in May, 1909, he entered into an agreement with Carlos Warfield, representing F. Augustus Heinze of New York, by which Lawson, James R. Keene and A. C. Burrage were to have an option on a large block of stock of the Ohio Copper Company. He said the agreement provided that these three men should support the market for this stock.

After purchasing several thousand shares of the Ohio company's stock in the open market, Mr. Lawson said he became convinced that stock controlled by Heinze and his associates was being sold to him. He considered this contrary to the terms of the agreement and thereupon he withdrew.

SUMMARY.

TACOMA STREET CARS SEIZED TO COMPEL PAYMENT OF TAX.

[BY DIRECT WIRE TO THE TIMES.]

...MA, Dec. 5.—[Exclusive Dispatch.] County Treasurer Meath ... today seized the cars and ... in the power houses of the ... railway system and Ta...ttle Interurban Railway to payment of $211,000 back taxes ... Tacoma Railway and Power ... and the Puget Sound Electric Railway.

... Manager Bean immediately ... the Fidelity Trust Com... sent $250,000 in gold to his ... automobile guarded by of... Payment was offered of the ... in dispute, excepting ... on taxes for last year and the ... A joker in the revenue ... two years ago makes it ... such interest can be col... but General Manager Bean of... pay the interest to date on ... for 1909.

Contrary to the County Attorney's advice, Treasurer Meath refused all offers unless the interest was paid on the taxes for the last two years, and all cars were stopped and distraint notices tacked on them. The cable machinery at the power house was also stopped.

Early this evening an injunction was obtained from Federal Judge Donworth, restraining Treasurer Meath from further interfering, and fifteen minutes later all cars were in operation. The technical differences will now be settled in the courts. The properties seized today are owned by the Stone and Webster Electric Corporation of Boston.

Last month Treasurer Meath similarly seized the Puget Sound Power Company's power plant at Electron, compelling the payment of $120,000 back taxes.

Infants' Knit Bootees 25c—Marked 35c and 39c. Trimmed with pink or blue stripes. Second Floor.

ARTHUR LETTS Broadway Department Store
HOME 10571. BDWY. 4944. BROADWAY COR. 4TH. LOS ANGELES.

Children's Fur Sets $1.25—Made of white Angora fur. Neckpiece and muff to match. Second Floor

Today for Christmas Shopping

—and morning hours best of all? Aisles less congested, and with less crowds around the departments, so that you can make your selections with greater ease.

This Tuesday will be especially advantageous, as stocks are bulging in variety, and it will be the greatest pleasure and satisfaction to select your Christmas presents. Just ask yourself this question, "Why shouldn't I take advantage of Tuesday to select as many Christmas presents as possible?"

Auction Purchase Blankets

With blankets being bought at full prices and in large quantities, this wonderful auction purchase will be one of the sensations of the season.

These blankets were bought at an Auction in New York on October 26th—bought at prices that put them away below their real worth.

Sale Prices, 59c, 75c, $1, & $1.25

Below we describe each price lot:

LOT 1, 59c. 300 pairs choice cotton blankets, in white, gray or tan; size 45x72.

LOT 2, AT 75c. 250 pairs warm fleecy blankets, in white, gray or tan; size 55x72.

LOT 3, AT $1.00. 300 pairs full size blankets; white, gray or tan; remarkable value at $1.00.

LOT 4, AT $1.25. 425 pairs extra large cotton blankets—white, gray or tan; well worth while coming for.

Discontinued $5 to $10 Lyra and Nemo Corsets $2.00

Right after the Holidays we invoice our stock of corsets. This is only about three weeks away so we must get quick action and dispose of certain models which we will discontinue for next season.

These comprise 122 corsets, none marked less than $5.00, some up to $10.00.

Nearly every size and many different models at this positively ridiculous price. No phone or mail orders and none sent C.O.D.

65 Marked $5.00 ... 34 Marked $6.50 ... 13 Marked $7.50 ... 4 Marked $8.50 ... 6 Marked $10.00 ... Choice $2.00

Pictures Express Christmas Spirit

Our excellent display of pictures makes it possible to give an appropriate gift for anyone.

If you have an unframed picture, bring it down Tuesday and let us match up a pretty style of moulding from our 700 different numbers. High grade work only.

98c Pillow Slips 59c

Made of gray linen in 22-inch size—prettily embroidered in white, green and blue. Tuesday special 59c. 3rd floor.

Silks In Boxes For Christmas

Consisting of fancy messalines, taffetas in jacquards, plaids, stripes, checks and plain colors. 4 yards in each box. Priced $2.35, $2.98, $3.98 and $4.98.

ALL SILK CREPE SCARFING 69c—Buy a scarf length for Christmas.

30-INCH KIMONO SILKS 65c Beautiful patterns, ideal to give for Christmas—suitable for a kimono.

Santa Claus Suggests That Every Little Tot See Our Toy and Doll Stocks

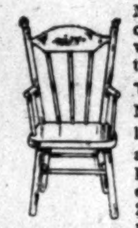

Mothers who have postponed bringing their children to see Santa Claus and our broad showing of dolls, should take advantage of Tuesday, as the crowds will not be so great, and the children will perhaps enjoy it better. While in the department, especially see—

TRUNKS FOR DOLLY—News of interest to every little girl. Dolly's trunk, and these will lock and have a tray. Aren't they cunning? Priced as low as 25c, then 50c, 75c, $1.00 and as high as $2.25.

GAMES AND BLOCKS, including Nested Blocks that make pyramids. These priced 5c, 10c, 15c, 19c and 25c.

MECHANICAL TOYS 45c—This price is a feature, and represents Autos, Pig and Man, Auto Sisters, Chimney Sweeps, Motor Cycles, Auto Busses, fine Monkeys, Birds that fly, Airships, Balloons, etc. Choice 45c.

TO BE GIVEN AWAY AT **Desmond's** Corner Third and Spring

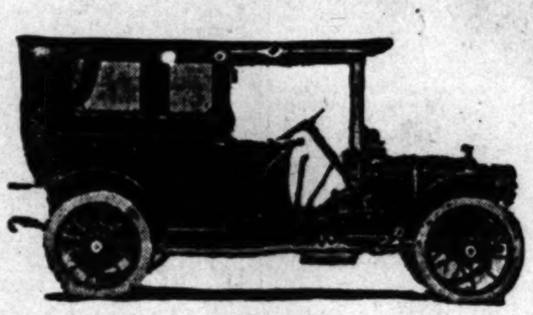

Every visitor to our store is invited to register his or her name and address whether a purchaser or not. On next January 4, 1911, one of the visitors will become the proud possessor of the beautiful Packard Limousine.

Call Today, Register and Tell the Man Where You Wish It Sent

REZNOR

WILL KEEP YOUR ROOMS WARM WITH SMALLEST EXPENSE.

NO SMOKE NO ODOR Sanitary, Reliable

No gas escapes from the REZNOR.

Thousands Already in Use in Los Angeles

Sold on seven days' trial—then, you can return the stove if not satisfactory and have full purchase price refunded.

For Sale by all Dealers. Insist upon a REZNOR

ABOUT THAT BOY

What do you imagine would give him more pleasure than a tidy little start toward a bank account here, with a bank book all his own, and its attendant feeling of responsibility? Also, it would develop his character and would be a force tending to start him on the right path. Talk to us about it.

MERCHANTS BANK AND TRUST CO. 207-9-11 So. B'WAY

Only $50

For $500 land if you buy now in Hermosillo Irrigated Farms tract. Free water right, alluvial soil for oranges, lemons, grape-fruit, dates, garden truck, corn, beans, wheat, alfalfa. Dry farming land only $10. Four miles from Hermosillo, 30 hours from Los Angeles in Pullman. Illustrated catalog.

C. M. WOOSTER CO., 312 Laughlin Bldg. Los Angeles.

To Let—Stores and Lofts.

Just north Chamber of Commerce Bldg., will be finished December 15. M. E. Hillis, agent, 331 South Spring.

WASHINGTON.

PEOPLE URGING WOOL REVISION.

Murdock of Kansas Sounds a Warning to Congress.

Quit Talking Is Demand; Do Something the Cry.

Many Insurgents Pay Respects to the President.

[ASSOCIATED PRESS NIGHT REPORT.]

WASHINGTON, Dec. 5.—The White House was the Mecca of many "insurgent" Republicans today, some of whom said they were invited by the President. Senator Bristow of Kansas was among the first callers, and was quickly followed by Representatives Norris of Nebraska, Murdock and Madison of Kansas and Hayes of California.

The "insurgents" said they talked with the President about features of his message which will be read to Congress tomorrow and also about the vacancies on the Supreme Court bench.

Although they admit that efforts at conciliation are in the air, the "insurgents" continue to sing a militant song. Representative Murdock declared he had traveled all over the country in the last three months and that he knew the temper of the people.

"They want the woolen schedule revised at this session of the Congress regardless of whether the tariff board is ready to report," he said.

"Everybody is talking wool and the revision of the tariff, one schedule at a time. They are willing to wait for the tariff board on all of the tariff schedules except wool. And when the schedule is revised the people want woolen cloth tagged to show the amount of wool and the amount of cotton used in it.

"The people want Congress to do something and quit talking so much. They say we can pass the appropriation bills by holding night sessions and that we should devote the days to revising the wool schedule. The political unrest of the people is not partisan and any man in public life who thinks it is will himself be badly mistaken. The people also have their eyes on the higher courts and they do not want decisions rendered merely on technicalities."

Senator Bristow urged the President to appoint Judge Hook of the Eighth United States Circuit to the Supreme Court.

Senator Bristow said he agreed with many of the President's recommendations in his message but disagreed with others. He will oppose a ship subsidy bill, but will earnestly advocate the fortification of the Panama Canal, and will fight for a permanent tariff commission.

LAME DUCK ALLEY SHUNNED.

Senators and Representatives Prefer Standing in Line at White House Reception.

[ASSOCIATED PRESS NIGHT REPORT.]

WASHINGTON, Dec. 5.—"Lame Duck Alley" again proved unpopular today during the Congressional reception hours at the White House. It was shunned by Senators and Representatives alike; they seemed to prefer standing room only in the regular waiting rooms to sitting in the richly upholstered chairs and sofas placed in the newly screened-off corridor.

Senator Depew of New York strolled into the alley absent-mindedly and sat there for ten minutes. He afterward declared that he found it very comfortable.

GILLETTS AT WASHINGTON.

Delegation of Exposition Boomers Now Complete—Angeleno to Lunch With President.

[BY DIRECT WIRE TO THE TIMES.]

WASHINGTON (D. C.) Dec. 5.—[Exclusive Dispatch.] Governor Gillett, Mrs. Gillett, Misses Ethel and Effie Gillett, Miss Lucy Custer, Frank L. Brown and Mrs. Brown arrived tonight after a pleasant journey across the continent.

Rev. J. P. McQuade, who was chaplain of the first California Volunteers in Manila, and Joseph Scott of Los Angeles, have been invited to take luncheon tomorrow with the President.

Governor-elect Johnson called at the White House today with Congressman Hayes. Johnson is busying himself among the insurgents.

The exposition committee is working systematically to win support among Congressmen and all profess to be meeting with much encouragement.

LITTLE NEGRO BLOOD COUNTS. GIRL BARRED FROM SCHOOLS.

[ASSOCIATED PRESS NIGHT REPORT.]

WASHINGTON, Dec. 5.—The possession of one-sixteenth negro blood brings a person under the classification of "negro," according to a decision of the District Court of Appeals today, in the case of Isabelle I. Wall, aged 8, against the Board of Education. The girl was admitted to a white school more than a year ago, but was afterwards excluded on the ground that she was a negro. The evidence showed the girl had one-sixteenth negro blood in her veins.

At the end of the first week of the sale of Red Cross Christmas seals, at New York, the National Association for the Study and Prevention of Tuberculosis announces that over 70,000,000 of these holiday stickers had been given out.

SIXTY-FIRST CONGRESS.

CONGRESS MEETS; SESSION SHORT.

Grim Reaper Gathers Heavy Toll of Lawmakers.

Joint Committee Named to Wait on Mr. Taft.

Senate and House Transact No Business.

[ASSOCIATED PRESS NIGHT REPORT.]

WASHINGTON, Dec. 5.—The closing session of the sixty-first Congress opened at noon today. No business was transacted, both branches meeting merely to appoint a joint committee formally to apprise the President that the legislative branch of the government was ready to proceed to call the rolls and to adjourn after adopting resolutions to the memory of members who had died since Congress last met.

The usual animation marked the opening in both the Senate and the House, but the reunion of old friends was tinged with sadness because of the heavy toll death had taken in the last few months. In consequence the Senate was in session only a quarter of an hour, while the House was in session fifty minutes. More than usual interest was manifested in the opening because of the passing of the balance of political power with the session.

The galleries were crowded. On the floor secretaries and clerks lined the walls. Since adjournment last June there have been four deaths in the Senatorial ranks.

CALLS SENATE TO ORDER.

Vice-President Sherman was prompt in entering the Senate chamber and bringing the Senate to order just as the hands of the clock indicated the noon hour.

Immediately afterward came the opening prayer of Dr. Ulysses Grant Pierce, who referred to the unusual number of deaths within Congress. Roll call that followed disclosed eighty Senators present, only eight failing to respond.

Resolutions by Senators Hale and Cullom providing for the notification of the House and the President, respectively, that the Senate was prepared for business, were adopted.

Senator Cullom and Mr. Money, of Mississippi, were appointed to wait upon the President. The secretary of the Senate was instructed to carry the necessary information to the House.

The death announcements were made in the order of seniority and in each case by the colleague of the deceased member.

Senator Martin of Virginia, broke the official news of the death of Senator Daniel, of that State; Senator Bacon announced that of Senator Clay of Georgia; Senator Foster performed a like service for Senator McEnery of Louisiana, and the series closed with an announcement of the death of Senator Dolliver of Iowa, by Senator Cummins. All spoke in feeling terms of the departed, but the tribute in each case was confined to a few words, as later the Senate will listen to extended eulogies of each.

Resolutions expressing the profound sorrow of the Senate were adopted, after which adjournment was taken out of respect to their memory.

In the House, the entrance of Representative Champ Clark of Missouri elicited as much applause as did that of Speaker Cannon. Mr. Clark's face as he walked down the aisle to his seat on the Democratic side was as rosy as the bright pink carnation he wore in his buttonhole. Mr. Clark did not appear upon the floor until after the chaplain had concluded the opening prayer.

CANNON OPENS HOUSE.

Called to order by Speaker Cannon promptly at 12 o'clock, the House remained in session long enough only to hear a prayer, the roll call, to adopt resolutions of sympathy on the death of Representatives Brownlow of Tennessee: Foulkrod of Pennsylvania; Tirrell of Massachusetts, and Gilmore of Louisiana, and the members of the other house who have died since the adjournment of the previous session, and to have the oath of office administered to three new members.

Representatives Tawney, Calderhead and Clark were named by the Speaker as the joint committee to call upon the President and notify him Congress had assembled.

The new members were: John J. Mitchell of Massachusetts, to succeed the late Charles H. Tirrell; R. M. Lively of Texas, to succeed Gordon Russell, who resigned to become a Federal judge, and S. D. Massey of Tennessee, to succeed the late W. P. Brownlow.

World-wide arbitration to settle the differences between nations was invoked by Rev. Henry D. Couden in his opening prayer in the House. The chaplain expressed the hope that universal disarmament of the world's navies and armies might be brought about in the near future.

Of the 391 members of the House, 248 answered the roll call. Fewer bills and resolutions were introduced in the House today than is usual on the opening day. There were thirty-six public bills and resolutions. As an outcrop of the House committee investigation of Indian claims, Mr. Burke of South Dakota, chairman of that committee, introduced a measure requiring the approval of Congress in order to establish the validity of future contracts or agreements made by persons with Indians or Indian tribes concerning litigation or demand predicated on any claim against the United States involving land title and possession and the right to annuities.

Other measures introduced were: By Mr. Loud of Michigan: Appropriating $135,000 for completing and furnishing the crypt of the Annapolis Naval Academy chapel as a permanent resting place for John Paul Jones.

By Mr. Bartholdt of Missouri: Appropriating $2500 as the United States share of the maintenance of the Interparliamentary Union Bureau for the promotion of international arbitration at Brussels.

By Mr. Madden of Illinois: To incorporate the commandery in chief of the Sons of G. A. R.

By Mr. Randell of Texas: to change the date of opening of Congress to March 4.

By Mr. Henry of Texas: To make "Columbus Day," October 12, a public holiday.

By Mr. Sheppard of Texas: Requiring heads of departments to submit their reports more promptly for the information of Congress.

WEST RECOGNIZED.

FRANKLIN LANE FOR NEW COURT.

PRESIDENT REPORTED DECIDED ON APPOINTMENT.

Valuable Services Rendered on Interstate Railroad Commission Lead to Selection as Member of Commerce Body—Vermont Man Another Nomination by Mr. Taft.

[ASSOCIATED PRESS NIGHT REPORT.]

WASHINGTON, Dec. 5.—Information from an excellent, if not absolutely, authoritative, source indicates that President Taft has determined upon two members of the new court of commerce. They are Judge Charles A. Prouty of Vermont, and Franklin K. Lane of San Francisco, both members of the Interstate Commerce Commission.

It is understood to be the President's desire to secure for the new court, men who not only are in touch with the freight situation, but also familiar with proceedings of the Interstate Commerce Commission. It is well known that Chairman Knapp of the commission was considered for the position of presiding justice of the new court, but it is said the President felt Judge Knapp was too valuable in the position he now occupies. Judge Prouty has served as a member of the Interstate Commerce Commission for many years.

Mr. Lane is now serving his second term as commissioner, having been appointed as a Democrat by President Roosevelt. His services on the commission have been particularly notable, especially in the elimination of rebating.

WARSHIPS COME HIGH.

Another Million and Half to Be Asked of Congress for Building Battleship New York.

[ASSOCIATED PRESS NIGHT REPORT.]

WASHINGTON, Dec. 5.—Finding it impossible to build the new battleship New York at the New York navy yard within the authorized $6,000,000, Secretary Myer today announced the work would not begin until the situation had been called to the attention of Congress and the amount increased, by, it is said, $1,300,000 to $1,500,000.

Secretary Myer attributes this necessity to the increased cost of labor under the eight-hour law.

The decision not to begin work at present was based upon an opinion by the Attorney-General. The Attorney-General held that "if you are of the opinion that the battleship cannot be built at a government navy yard within the limit as to cost fixed by the act, it would be improper to proceed further in the matter without additional legislation by Congress."

REPORT.

SHUT OUT UNSKILLED LABOR, IS ADVICE OF COMMISSION.

[ASSOCIATED PRESS NIGHT REPORT.]

WASHINGTON, Dec. 5.—Sentimental considerations in restricting immigration should be waived in the face of economic problems arising from adverse effects on wages and living conditions produced by the entry of many aliens into basic industries, according to the final report of the Immigration Commission, transmitted to Congress today.

The commission unanimously urges the reduction of unskilled labor immigration.

"The present immigration movement," says the report, "is in large measure due to economic causes, but emigration from Europe is not now an absolute economic necessity, and as a rule those who emigrate to the United States are impelled by a desire for better conditions rather than by the necessity of escape from intolerable ones."

The commission presents several proposals by which restriction of immigration might be effected, including a reading and writing test, the exclusion of unmarried unskilled laborers, limitations in the number arriving at any port and from particular races and restrictions as in the amounts of money in their possession.

Efforts to exclude all British East Indians through an agreement with Great Britain, the continuation of the present Chinese exclusion laws, and present regulations with regard to Japanese and Korean immigration, the passage of the house bill for the deportation of alien criminals, with changes in the immigration law to make it applicable to alien seamen and the appointment of an additional assistant Secretary of Commerce and Labor to determine immigration appeals, are recommended.

The commission consisted of Senator Dillingham of Vermont, chairman; Senators Henry Cabot Lodge of Massachusetts and Leroy Percy of Mississippi, Representatives W. S. Bennett of New York, B. F. Howell of New Jersey, and John L. Burnett of Alabama; Prof. J. W. Jenks of Cornell University, and William S. Wheeler of California, former Secretary of Commerce and Labor.

PITH OF NEWS FROM THE MIDDLE WEST.

[BY DIRECT WIRE TO THE TIMES.]

CHICAGO, Dec. 5.—[Exclusive Dispatch.] The weather today was cloudy and a strong, damp wind blew from the northeast. The minimum temperature was 29 and the maximum 32 deg. Middle West temperatures:

	Max.	Min.
Alpena	24	20
Bismarck	16	16
Cairo	34	32
Cheyenne	32	22
Cincinnati	36	28
Cleveland	30	28
Concordia	28	24
Davenport	32	24
Denver	44	30
Des Moines	34	26
Detroit	24	18
Devil's Lake	16	8
Dodge City	34	20
Dubuque	28	26
Duluth	24	16
Escanaba	22	18
Grand Rapids	28	18
Green Bay	24	18
Helena	30	26
Huron	22	18
Indianapolis	32	28
Kansas City	30	24
Marquette	24	20
Memphis	34	34
Milwaukee	24	28
Omaha	28	24
St. Louis	32	24
St. Paul	18	20
Sault Ste. Marie	18	12
Springfield, Ill.	32	28
Springfield, Mo.	28	28
Wichita	28	26

FAINTS AT WINDOW; KILLED.

[ASSOCIATED PRESS NIGHT REPORT.]

CLEVELAND, Dec. 5.—Fainting as he leaned out of an open window in the Society for Savings Building today, former Judge Conway W. Noble, 68 years old, fell seven stories to the stone pavement court and was killed. Noble had just finished talking to a client when he was seized, it is thought, with heart trouble. "I must have air," he exclaimed. Tottering to the window, he raised it and fell out.

"CANNED EGGS" SEIZED.

[ASSOCIATED PRESS NIGHT REPORT.]

CHICAGO, Dec. 5.—United States marshals seized today 5000 pounds of "canned eggs" shipped into Chicago, which United States District Attorney Sims charged were spoiled. He stated that a test of one teaspoonful of the substance showed the presence of 34,000,000 bacteria. Mr. Sims declared it was the beginning of a Federal crusade against spoiled eggs, both "canned" and dessicated.

SMILES AND FALLS TO DEATH.

[ASSOCIATED PRESS NIGHT REPORT.]

CINCINNATI, Dec. 5.—Fighting off other girl employees, and with a whispered goodbye and smile on her lips, Adelinia Aurora, a seamstress, 22 years old, hung for a moment from the ninth story of the Textile Building at Fourth and Elm streets today, then dropped to the pavement below. When Miss Aurora started for the window several other employees in the room tried to drag her away. "I must go," cried the girl, as she broke away. It is said that she will die.

ROBBER KILLS WOMAN.

[ASSOCIATED PRESS NIGHT REPORT.]

SILVER LAKE (Minn.) Dec. 5.—Mrs. Frank Simons was shot and killed by a robber here last night after she and her husband had been held up in their home. Simon himself had jumped from a window and fled to the home of a neighbor for help.

SHOT BY "FIRED" DETECTIVE.

[ASSOCIATED PRESS DAY REPORT.]

CHICAGO, Dec. 5.—George S. Holben, superintendent of a private detective agency conducted by Miss Cora M. Strayer, was shot and probably fatally wounded yesterday by Stephen Ayers, a discharged employee. Mary Myers, a maid employed at the Strayer offices, witnessed the shooting of Holben and, setting upon Ayers, fought with him for the possession of the revolver. Holben was staggering away from the door and Ayers had his revolver leveled at him when Miss Myers caught his arm and pulled it down. At the same instant the revolver was discharged, the bullet passing through Ayers clothing and inflicting a slight flesh wound. The shooting occurred at Miss Strayer's home where Holben has his headquarters. Holben was taken to a hospital, where his condition was declared critical. At the police station Ayers said he wanted to kill Holben because the latter had procured his dismissal.

LAST RESORT.

FEDERAL SUPREME COURT RULES AGAINST F. AUGUSTUS HEINZE.

[ASSOCIATED PRESS NIGHT REPORT.]

WASHINGTON, Dec. 5.—Holding that the Circuit Court of the United States for the Southern District of New York had erred, the Supreme Court of the United States today reversed the lower court and held sufficient various counts of indictments, charging F. Augustus Heinze with the misapplication of funds of the Mercantile National Bank of New York City. Further proceedings must now be taken in the lower courts.

One of the points on which the lower court held the indictments insufficient was that they did not show a conversion by the recipient of the proceeds of certain notes discounted. After reviewing the previous cases touching on this point, Justice McKenna in announcing the decision of the court said: "It follows that the Circuit Court erred in considering as necessary, not only that there should be alleged a conversion by the officer of the bank but also of the recipient of the proceeds of the discount. The conversion may be to the use of other, and the indictment fulfills the requirement."

The constitutionality of the act of March 2, 1907, allowing the government an appeal in adverse decisions on preliminary pleas in criminal cases, was upheld, the court reiterating the statement that the right of appeal was not "essential to due process of law."

Heinze was indicted first in 1909 as president of the Mercantile National Bank of New York City, on a charge of intent to defraud the bank by causing it to discount improperly single name commercial paper amounting to about $1,500,000.

The Circuit Court of the United States for the Southern District of New York, when the indictment was brought held that the indictment was defective. In 1910 Heinze again was indicted on virtually the same charges, but this time it was alleged that the purpose of the alleged "misapplication" was to inflate the stock of the United Copper Company. Again the indictment was found to be faulty.

From both holdings the government appealed to the Supreme Court of the United States in accordance with the acts of Congress allowing the government an appeal in certain criminal cases where the decision on points of law had been adverse to it.

The Supreme Court held today that the lower court had erred in both cases.

RUBBER PAYS DIVIDEND.

NEW YORK, Dec. 5.—Directors of the Inter-Continental Rubber Company today voted to retire on January 1, 1911, twenty-five per cent. of the outstanding preferred stock, thereby reducing the total outstanding from $2,000,000 to $1,500,000. It also was voted to pay the regular quarterly dividend of 1 3-4 per cent. on January 1, 1911. A second dividend of one per cent. was declared on the common stock, payable February 1, 1911. The net earnings for the quarter ending October 31, 1910, were more than $1,100,000.

To Let—Stores and Lofts.

Just north Chamber of Commerce Bldg., will be finished December 15. M. E. Hillis, agent, 531 South Spring.

Piles Quickly Cured At Home

Instant Relief, Permanent Cure—Trial Package Mailed Free to All in Plain Wrapper.

The Pyramid Smile.

Many cases of Piles have been cured by a trial package of Pyramid Pile Cure without further treatment. When it proves its value to you, get more from your druggist at 50c a box, and be sure you get the kind you ask for. Simply fill out free coupon below and mail today. Save yourself from the surgeon's knife and its torture, the doctor and his bills.

FREE PACKAGE COUPON

PYRAMID DRUG COMPANY, 266 Pyramid Bldg., Marshall, Mich. Kindly send me a sample of Pyramid Pile Cure, at once by mail, FREE, in plain wrapper.

Name..........

Street..........

City.......... State..........

HONOLULU and the Volcano

THE TRIP MOST COMPELLING and worth while, excelling all other for grandeur, beauty and pleasure. And this splendid trip can be made in two weeks and a day by sailing on S.S. SIERRA (10,000 tons displacement.) The volcano of Kilauea, the largest in the world, is tremendously active just now, and a few quick dispatch trips have been arranged. Never before has it been possible to make this desirable trip with such SPEED and comfort, and the price is low, $110, first class. San Francisco to Honolulu and back, and $41 for side trip from Honolulu to volcano, including rail and auto to Kilauea; hotel at Hilo, also Volcano House. No other trip compares with this. Be sure to visit the islands and DO IT NOW, while the volcano is active. S. S. SIERRA sails December 24, January 14 and February 4. Write or wire, OCEANIC S. S. CO., 673 Market St., San Francisco, or A. M. Culver, Agt., 394 South Spring St.

Balloon Route Excursions

One day for $1.00—101 miles for 104 cts. Through Hollywood, Soldiers' Home, Santa Monica, Ocean Park, Venice, Redondo Beach. Experienced guides. Last car leaves Hill Street Station at 9:40 a.m. daily

LOS ANGELES PACIFIC — SHORT LINE TO THE SEA

San Francisco Hotels.

HOTEL STEWART San Francisco

Geary Street, above Union Square. Just opposite Hotel St. Francis. European Plan $1.50 a day up. American Plan $1.50 a day up. A new steel and brick structure. Furnished at a cost of $200,000. Every comfort and convenience. A high class hotel at very moderate rates. In the center of the theatre and retail district. On car line transferring to all parts of the city. Omnibus meets all trains and steamers. Elaborate booklet with splendid map of San Francisco free on request. Write or call at "Times" Information Bureau for literature.

Hotel Stewart

Palace Hotel Company announces that THE **FAIRMONT HOTEL** the most superbly situated hotel in the world—is now conducted on the American (table d'hote) plan, with rates from $5.00 per day upward, in addition to the regular European (a la carte) plan, with rates from $2.50 per day upwards.

SAN FRANCISCO

Hotel Lankershim CAFE

Broadway at Seventh. Is now serving in addition to the regular a la carte service

An Excellent Table d'Hote Dinner One Dollar 5:30 to 8:00 P.M. (Orchestral Music During Dinner)

Table d'Hote Luncheon Fifty Cents 12:00 M. to 2:00 P.M.

Afternoon Tea Served in Lobby Twenty-five Cents. 4:00 to 5:30.

City Restaurants.

---Have You Seen---

The Original Tyrolean Singers and Dancers

at Jahnke's?

Cor. First and Spring

Hot Oyster Stews 25c

All Day and Evening 241 South Spring

Cold Weather Comfort

It is to be found in the warm, cosy and leading dining palace of the coast.

Cafe Bristol Spring and Fourth Streets.

THE TIMES FREE INFORMATION BUREAU

531-33 SOUTH SPRING ST.

Advertising Copy and Subscriptions Received.

THE TIMES FREE INFORMATION AND RESORT BUREAU is for the benefit of persons seeking interesting routes of travel, ... and recuperation at the seashore or in the mountains. Particulars are furnished by competent attendants ... Times readers can obtain ... This service is absolutely free.

Resorts.

Santa CATALINA

Take a trip around and see the **Battleship Asama** and scout cruiser Kasagi of the Japanese navy. The S. S. Cabrillo will make a trip around the boats ... trip to Catalina each day.

Banning Co., Ag'ts. Main 4492, ... 104 Pacific Electric ...

HOTEL VIRGINIA Long Beach

The only absolutely fireproof resort hotel on the Pacific Coast, ... large rooms and bath. Twenty-two miles south of Los Angeles ... in good condition. Virginia Country Club and Golf Links open ... Cuisine and service throughout the house is perfect. Take ... cars, 6th and Main Sts. CARL STANLEY ...

Ye Alpine Tavern

Situated on Mt. Lowe. A mile above the sea. American plan, ... Choice of rooms in hotel or cottages. No consumptives ... Telephone Passenger Dept., Pacific Electric Ry., or Times Free ... Bureau, for further information.

Hotel Maryland and the Maryland Bungalows ALWAYS ... D. M. L... M'gr., ...

El Reposo Sanatorium

Arrowhead Hot Springs

The HOTEL at HOLLYWOOD

HOTEL CASA LOMA Jas. S. Aurand. REDLANDS Open all ...

The Palms For first class board ... 421 West Adams street, Los Angeles. Phone Home 23136 ...

Bimini Hot Springs Hotel Los Angeles

HOTEL MARENGO, PASADENA

Los Angeles Hotels.

Hotel Alhambra 316 North ... Tel. Main ...

Absolutely Fire Proof

New and modern. Tourists will save money by stopping ... European plan. $1 day up. J. R. HANKLA, ...

GOLDEN APTS. 1130 West Seventh Street. Phone 60040

Just Open. Finest of ... public parlors; music rooms, ... large rooms, sleeping porches, ... vator. MAGNIFICENTLY FURNISHED ... Extensive grounds, private garage ... class location.

"VALDEMAR" 432 W. 8th, Cor. Hope. Modern ... Large lobby; parlor, reading rooms, musical atmosphere, homelike ... baths, near Broadway, theaters and Y. M. C. A. Cars direct from ... Yukon Club meets here.

Superb Routes of Travel

SAN FRANCISCO AND PORTLAND NEW S. S. **BEAR** SAILS SATURDAY DECEMBER 10

At 10:30 a.m. from San Pedro for San Francisco, Astoria and ... S. S. ROSE CITY, December 15. S. S. BEAVER, ...

San Francisco $5.35 Second Class. TICKET OFFICE 540 So. Spring St. Main 302—10336.

SAN FRANCISCO, EUREKA, SEATTLE, Vancouver, Victoria--

Leave San Pedro 10:15 a.m. Redondo 3:00 p.m., Dec. ... FOR SAN DIEGO—Daylight Ocean Excursion ... leave San Pedro 10:30 a.m., Dec. 4, 8, 12, 16, 21, 25, 30. ... Largest Steamers. Quickest Time. Best Service.

Ticket Office 540 S. Spring St.

Phones—Home F5945; Sunset Main 47. Right reserved to change ...

GREAT NORTHERN RAILWAY It Costs No More To go EAST Via San Francisco, ... Spokane and this interesting route ... Shasta Limited Electric Lighted ... Splendid Service. ... J. W. PHALON, T. F. & P. Agent, ... Phones—Broadway 1316 ...

PACIFIC MAIL S. S. CO.--For Honolulu, China, Manila, India and Around the World Steamers Manchuria, Mongolia, Korea, Siberia, China, ... now in service, being largest vessels sailing from the United ... via Honolulu. SAILINGS FROM SAN FRANCISCO. Dec. 6th, 13th, 20th, 27th. Sailings from Eastern Ports for all Transatlantic Steamship Lines ... For literature, apply to T. A. Graham, Agent, 600 South Spring ...

$8.00 FIRST CLASS San Francisco $5.00 Berth and meals included. PORTLAND, $15.00-$10.00; SEATTLE, ... unsurpassed accommodations. Sailing Tuesday, Thursday and Saturday ... COAST STEAMSHIP LINE, 536 South Spring St. Main 1296, F2232.

EUROPE, Honolulu, Japan, China, ... $505.80—FIRST-CLASS AROUND THE WORLD TOURS ... Pacific Mail, North German Lloyd, Cunard, White Star, ... Steamship Department German American Savings ...

REDONDO BEACH--The Ideal Resort THE BEACH OF GREATEST COMFORT. ALL THE ... CARS EVERY FEW MINUTES FROM SECOND AND ... ANGELES AND REDONDO RAILWAY.

DRAMATIC.

SHERLOCK COMES BACK.

Lewis S. Stone Seen in Role at the Belasco.

"Mrs. Wiggs" Sojourns at Hamburger Majestic.

Bills of Vaudeville at the Three Houses.

The renowned struggle between Moriarty, Napoleon of crime, and Sherlock Holmes, Wellington of justice, is being re-enacted at the Belasco this week, with the usual Waterloo for Professor Moriarity.

Stone makes a serious effort to look like William Gillette, who probably looks just as Sir Arthur Conan Doyle thinks Sherlock Holmes would look in real life.

Stone, who, as far as acting is concerned, is an individual performer and not an imitator, moulds the taciturn detective along lines of his own in the interpretation.

There might be a great detective just like Stone, as far as the externals go. Quietly, without bombast or flashing of tin stars, without stagey gestures, vast words or big strides, without any of the amateur sleuth's detective gun-play, and with the world-weariness of a man who does great things without caring whether he does them or not, progresses Sherlock Holmes according to Lewis S. Stone.

Frank Camp is another actor of silent power, hence the visit of Professor Moriarty to the Baker-street rooms of Sherlock Holmes, and the ironic gravity of their meeting, has something of the overwhelm of a human earthquake.

Camp's Moriarty, a really good figure because the actor indicated with faint surety the grim tragedy which lies back of the whole study, was marred at one or two moments last night by a slight uncertainty which certain bovine individuals in the audience took for comedy. By tonight Camp will have settled himself and only idiots will laugh in the wrong places.

Not a whit behind Stone and Camp, though his part was smaller, came Charles Giblyn, playing the butler. Giblyn got all the outward terror and inward calm, exterior criminality and interior goodness, into the part that belongs there—and few who play it do, for it is usually put up to a beginner, and not to a good actor.

Lloyd Bacon makes his debut as Sid Prince. His cockney dialect is correct and he gives every indication of being a resourceful actor and a genuine addition to the Belasco company. I would suggest that Sid Prince would wear more flamboyant attire, however.

Richard Vivian, in a mustache of the approved British size and silkiness, plays "Marvelous!"—or Dr. Watson.

[illegible] Larrabee, Miss Far[illegible] as Madge Larrabee and Miss [illegible] as Alice Faulkner handle three [illegible] assignments in a first-class [illegible].

[illegible] Buck, as John, has a realistic [illegible] character.

[illegible] as Alf Bassick, does [illegible] lifelike extended telephone [illegible] that the Belasco stage has [illegible].

[illegible] writer of books who scatters [illegible] and sunshine right and left, [illegible] and year out, is a benefactor to [illegible] race. This "indistinguisha[illegible]" is precisely what Alice [illegible] started when she conceived [illegible] idea of "Mrs. Wiggs of the Cabbage Patch." The book was a little [illegible] the wonderful advantages of [illegible]mistic. It was not a masterpiece, indeed, very little literary [illegible] whatsoever—but it was just the [illegible] everybody needed, and so everybody [illegible] it and passed it on to every[illegible] else.

[illegible] followed that other even happier [illegible] the dramatization of "Mrs. Wiggs" which was done by Anna [illegible] Flexner, with Mrs. Rice's approval under her supervision. The play [illegible] nobody—all the quaint inhabit[illegible] of the Cabbage Patch were there, [illegible] we had the satisfaction of seeing [illegible] and hearing them in the very [illegible]—dear, kind, philosophical Mrs. [illegible], the lugubrious Miss Hazey, sweet[illegible] Mary, the censorious Mrs. Eichorn, [illegible] Mrs. Schultz, Mr. Stubbins, [illegible]ena, Australia, Asia, and all the re[illegible].

The [illegible] became as great a success as the [illegible], running for years, and always [illegible] given by competent companies [illegible] has just come back to Hamburger Majestic Theater, where it is being [illegible]red in a very satisfactory manner. Miss Chapman plays Mrs. Wiggs [illegible]g the character its familiar sweet[illegible] shrewdness, and also a charm[illegible] southern accent as rich as new c[illegible].

I do[illegible] remember seeing a better Miss Hazy [illegible] Miss Milne's. The part is patheti[illegible] grotesque, absurdly ridiculous, [illegible] actress rounds it out with a subtle [illegible]pleteness that makes Miss Hazy [illegible]ately believable and alive. Thomas[illegible], as Mr. Stubbins, Miss Hazy's [illegible]ivial partner on the "hymen[illegible]alter," is also very good. Mr. Stu[illegible] is very much alive. Miss Folkma[illegible] Mrs. Schultz is a wonder, a clever [illegible] of characterization, a make-up [illegible]mountainous proportions—but her [illegible]nt is delightfully Swedish instead [illegible] German we had been led to expec[illegible].

The sc[illegible] in the second act is a fine bit of [illegible], the house in the background [illegible]cing an effect of reality not often [illegible] with in painted scenery.

T. Nelson[illegible], who is programmed "The Ki[illegible] Coins," is unquestionably the real [illegible]liner of the Los Angeles theater [illegible]amme. The local vaudeville stage [illegible] never seen a man who realized [illegible] quick and extensive profits from [illegible] passes of the hand. Not even the [illegible] rich quick artists who have thr[illegible] upon the pioneer exuberance of [illegible] growing town made dollars and half-[illegible]rs any quicker or easier than Do[illegible] yesterday. His coin palmistry [illegible]erfect, and, so far as the local vau[illegible] stage knows, is unapproachab[illegible].

The Th[illegible]scardos, who, notwithstanding [illegible] Andalusian name, seem to hail from [illegible] Cork, do a bounding-table perf[illegible]nce which is a somersaultian [illegible]iser.

Daris, W[illegible] and Guhl, disguised as a Reuben, [illegible]rence-Kolb German and a human [illegible], tinkle guitars, saw upon a [illegible] barbershop several popular [illegible]. Yesterday afternoon's aud[illegible] found their comedy highly dive[illegible], and demanded encores until [illegible] mine of material was all dug out [illegible] even salted to suit the occasion.

Colet [illegible] wire performance that [illegible] hung up and out of the [illegible] programme.

[illegible] of Marie Cheville [illegible] might be said. Many [illegible] Madamoiselle, is evi[illegible] opinion that by doffing [illegible] floating into the filmy [illegible] of Maud Allan she can [illegible], but alas! Such is not [illegible] in earnest effort [illegible].

Miss Cheville wears mitts on her feet, probably the first time in history that those modest hand-defilers of our respectable grandmothers have descended so low. Miss Cheville trips through several tunes in a decorous manner, but as for being the "sensational classic dancer" that the programme prints her—well!

Emerin Campbell and Aubrey Yates have a fairly interesting though at moments tedious sketch by Edmund Day, entitled "Two Hundred Miles from Broadway." Day's genius for one-act plays does not seem to be on the up-grade.

Harry Van Fossen, who I believe is the headliner, is a minstrel man compounding the usual melange of jokery, "bull-con" talk and popular melody. Van Fossen's real talent lies in dancing. He is an exceedingly light and graceful demonstrator of current steps.

Good motion pictures are to be seen.

After the wonderful beauty of the Russian dancers, Pavlowa and Mordkin, it is difficult to judge with a clear and unprejudiced mind the inferior imitations that are holding forth as the top-liners at the Orpheum this week. The jaded and uncouth critic is inclined at first to draw deeply upon his vocabulary and derogations and pounce upon these hard-working young people in a manner infuriate and severe. But upon more serene reflection I am going to prove that I am not without compassionate bowels, and magnanimously assert that Alexander Valentine of Moscow and Lydia Lopokowa and Theodore Lopokowa of St. Petersburg are not as bad as they might be. The young gentleman wore a short white skirt with spangles which made him look like the ad. that reads, "My mother didn't use wool soap." The toothful lady had on the regulation tights and the horizontal skirt. They gyred and gimbled for twenty minutes.

"A Call For Help," is a rattling good one-act farce which has an unusually large number of "situations" when one considers that there are but three people in it. The sketch, though, was much better than the people who gave it. Edward Cohen's one gesture seemed to be that everlasting favorite of the vaudeville-sketcher. It consists of extending the right arm forward as far as it will go, then inscribing a wide arc upward, bringing the hand down on the back of the head. Measures should be taken to abolish this gesture—but then, what would our young vaudeville actors do without it? And why this tragic-tremulous sermon in a farce? However, it is clean bobbish fun.

As for Mlle. Camille Ober (pronounced Ohbay,) I can only plead that I have prejudice and that "The phenomenal Parisian singer" is not among those prejudices. Despite her unusual range, her singing at best is a mere vocal stunt which is not pleasing musically. She is the garish type of music-hall singer common in Paris. Her figure and costuming are both attractive.

The consuming object of "The Three White Kuhns" is to make noise, and, believe me, the vocal and instrumental pandemonium of their act is not the ordinary noise of their weaker brothers. Theirs is a stupendous and overwhelming commotion, both syncopated and harmonic. Their songs are good, and they make things enjoyable for a long time.

The motion pictures are both good, even if they are not new.

Among the hold-overs, "The Old Soldier Fiddlers" are still "bringing down the house." They alone are worth the price of admission.

Everything from slapstick acrobatic comedy and sensational cycling feats to canned grand opera is included in the new bill at Pantages this week.

The headliner represents what can safely be said to be close to the limit in sensational trick riding. The Baader-LaVeele troupe are in a class by themselves as acrobatic comedy cyclists. The women as well as the [illegible] to fear as far as difficult and dangerous tricks on either one or two wheels are concerned. Their entry in the guise of an automobile, furnishes the first of a series of surprises that end with a climb up a flight of steps on one wheel and the plunge to the stage below.

Vic Finn and Bert Ford make good their claim as "premier eccentric dancers," for the latter is of the whirlwind variety and their jokes are new and timely. Black face comedians can nearly always be relied upon to furnish something to chase the blues away.

Frederick Bieglow presents what he terms a "young musical comedy," entitled "School Time Frolics." Anyway it is presented by seven clever youngsters who cause all kinds of laughter by their comical antics in the schoolroom scene. There is some good singing and dancing in the skit. Guido Gialdini, a pleasant looking young Italian, is "some" whistler. He makes the average small boy with his shrill sounds heartily ashamed of himself.

Hamilton brothers offer a comedy acrobatic turn. The musical portion of the programme is in the hands of Rominelli, violinist.

ROOSEVELT TO CUT LOOSE.

Will Speak on Elections and Give His Views on Current Political Events Next Week.

[ASSOCIATED PRESS NIGHT REPORT.]

NEW HAVEN (Conn.) Dec. 5.—In his letter to Colonel I. M. Ullman, president of the New Haven Chamber of Commerce, Colonel Roosevelt says his address at the dinner of that body Tuesday evening of next week will be in the nature of a review of the recent elections in the country. He will also include a perspective view of current political events.

Colonel Ullman said today that at the time Colonel Rosevelt accepted the invitation the selection of a subject was left with the guest. An inkling of the nature of the subject is given in this sentence from the letter:

"I will make my first public utterance on political matters at the New Haven Chamber of Commerce dinner."

Judge S. E. Baldwin, the Democratic governor-elect of Connecticut, said he had nothing to give out in response to a query as to whether he had accepted an invitation to attend the dinner and to make an address. The feeling is held here that before the dinner the recent controversy will become a thing of the past and Judge Baldwin and Col. Roosevelt will both speak and President Hadley of Yale University will address the gathering.

HAMMERSTEIN WINS.

Obtains Injunction Against Mme. Tetrazzini, Preventing Her Singing in West.

[ASSOCIATED PRESS NIGHT REPORT.]

NEW YORK, Dec. 5.—Oscar Hammerstein, the impresario, won a partial victory in the United States Circuit Court today in his suit against Mme. Luisa Tetrazzini, the prima donna, to enforce renewal of her contract with him.

Mme. Tetrazzini, understanding that she was a free agent, contracted for a number of concerts in the West. Claiming that she was still under contract to him, Mr Hammerstein had her served with papers in a suit to enjoin her from appearing except under his direction.

Judge Lacombe directed today that Hammerstein might take an injunction unless Mme. Tetrazzini deposited one-half of all moneys received to await a final adjudication of the case.

SWEARS OFF ON "PILLS."

DENVER, Dec. 5.—"If you solemnly swear that you will smoke no more cigarettes I shall suspend your fine," said Judge Stapleton today in the Municipal Court to Robert Watkins, who had been fined for spitting in a street car. Watkins, who is 20 years old, took the pledge and left the court[illegible].

Largest Household and Office Furnishing Establishment in the West

Barker Bros

ESTABLISHED 1880

724, 726, 728, 730 and 732 South Broadway, Between Seventh and Eighth Sts.

"Reliability a Steadfast Rule" THE BULLETIN OF TUESDAY STORE NEWS "Economy an Uppermost Factor"

Give Something PRACTICAL

MUCH of the real joy of gift-making is lost in hurried and impractical selection. Each year furniture is being more sought after for gifts, and because people appreciate useful things. This year we have made greater efforts than ever in preparing displays of especially appropriate gift furniture. You will find at Barker Bros. an array of beautiful pieces, which we are sure is unrivaled in any other store. There are many special offerings at special holiday prices throughout our stock. A visit to our store places no obligation upon you to buy. Come, if only to look.

---Articles Most Acceptable As Gifts

---A Cedar Chest

—A Cedar Chest is something that almost every woman longs for—and yet not all are fortunate enough to possess. A Cedar Chest provides a permanent and safe receptable for furs, linens, woolens, etc., protecting them from moths, mice, dampness, dust, etc. A Cedar Chest is an article which can be handed down from one generation to another—always useful, always treasured.

—$40.00 Cedar Chest, large size, with large drawer, special Tuesday $34.00

---Footstools

—We have in our stock a fine line of solid mahogany footstools, in green denim, which can be covered with materials to harmonize with the furnishings in any room. A number of styles in Colonial designs to choose from. Prices from $4.50 to $21.00. Tuesday a special discount for the one day of 15 per cent. from regular prices, on any style.

---Fine Table Cutlery

—A first-class Carving Set makes a useful and practical gift, and is one which might be given from wife to husband, or from friend to friend. We carry in our Tableware Department a large and complete line of thoroughly reliable cutlery of this kind. Bird Carving Sets from $1.50 up; standard pattern Carving Sets from $2.00 up.

---Dining Furniture

—$18.00 Golden Oak Dining Table—Solid quartered oak top, 42-inch size, 6-foot extension; plain pedestal, claw feet; special Tuesday $15.75

—$2.00 Oak Dining Chair—Well braced; wood seat, good finish; special Tuesday $1.70

---Rockers Center Tables

—$9.00 Golden Oak Living-room Rocker—Made of choice selected quarter-sawed oak, Colonial design, saddle seat; well finished; special Tuesday $7.50

—$14.00 Golden Oak Center Table—Quarter-sawed oak stock; French design, round top; special Tuesday $12.00

---Handsome Practical Tables Rightly Priced

—$22.50 Fumed Oak Living-room or Library Table—As shown in the picture above; two drawers, large shelf and a splendid mission design; special Tuesday $18.75

---Savings on Bed, Mattress and Pillow Tuesday

—$11.00 Vernis Martin Finish Iron Bed—Brass trimmed; pattern center; special Tuesday $9.00

—$5.50 Cotton Felt Mattress—35-pound weight, four-quarter size; we think the best mattress in town at the regular price; special Tuesday ..$4.85

—$2.00 Live Goose Feather Pillow—3½ pounds, full weight; thoroughly sanitary feathers; very best of ticking; size 23x29 inches; special Tuesday $1.75

---Exceptional Value in a Full Birdseye Maple Dresser

—$50.00 Full Birdseye Maple Dresser—Princess pattern, 18x40-inch French plate bevel mirror, five small drawers on either side of glass, and a long roomy drawer below; a piece which serves the double purpose of dressing table and dresser; special Tuesday $40

---Maple Chiffonier

—$11.50 Maple Chiffonier—A commodious well-made Chiffonier that we consider an exceptional bargain at Tuesday's special price of $9.75

---A Macey Sectional Bookcase As a Christmas Gift Would Thoroughly Please a Booklover

Macey

—Macey Bookcases are noted for several important qualities. First, the actual quality of material and workmanship—the very finest in the line of sectional bookcases; next, their perfect working doors—the non-binding doors, which DO NOT bind—mechanically perfect; next, their changeable, interchangeable and removable feet; next, their beauty of design.

—The illustration above shows one of the popular Colonial styles. Also upon our floors may be seen the handsome Chippendale, Artcraft and popular Standard styles. Macey Bookcases may be had in single tiers or combinations to fit any size book collection—to harmonize with any style of furniture.

---5 Styles of Couches

—$40.00 Turkish Leather Couch—Covered in best No. 1 black leather, close diamond tufted top; quartered oak frame and claw feet. A special holiday value, Tuesday, at $37.50

—$16.00 Upholstered Couch—With raised head, mahogany finish frame; two-tone red velour covering. Special Tuesday $13.50

—$37.50 Bed Davenport — Covered in brown corduroy; upholstered in our own shop. Special Tuesday $32.50

—$22.50 Wardrobe Couch — Upholstered in high-grade tapestry; blue and green. Special Tuesday $18.00

—$4.00 Handy Couch—Two feet, six inches wide. Specially priced Tuesday $3.25

---The Most Perfect, Most Modern and Convenient of All Gas Ranges

---This New Style Elevated Broiler Vulcan Range

—16-inch Oven—With drop door; regulation burners and simmerir burner; elevated broiler; operated by separate burners. Special Tuesday $23.75

LIFE'S SEAMY SIDE.

SLAYS BABE TO SAVE DAUGHTER.

Illegitimate Child Gotten Out of the Way.

Grandmother of Infant Sees No Harm in Act.

Pennsylvania Woman Applies Drug in Cab.

[ASSOCIATED PRESS NIGHT REPORT.]

JOHNSTOWN (Pa.) Dec. 5.—Disconcerted because she was unable to keep an appointment with her husband, but apparently little concerned because of the charge against her of having killed her grandchild with chloroform, Mrs. Adeline Robinson, aged 66, was taken to the County Jail at Ebensburg today.

"I did it to save the honor of my daughter," she repeated over and over. "If they would only let me pay the funeral expenses I could go to Altoona to meet my husband. I thought it was all right to dispose of the baby and then my daughter's disgrace would never become known."

Samuel Robinson, aged 70, husband of Mrs. Robinson, and Dr. E. M. Duff, also of Hollidaysburg, arrested during the investigation of the baby's murder, probably will be released.

Mrs. Robinson was arrested just after she stepped from a cab at the Pennsylvania station Saturday evening. The cab driver, John Schultz, called an officer and declared he had seen the woman administer chloroform to the child while riding in his carriage and then place the infant in a telescope traveling bag. The woman collapsed.

Fannie Robinson, her daughter, 34 years old, mother of the child, was boarding with a private family here as a Mrs. Frank Hughes when the baby was born last Wednesday evening. She had said her husband had left her. The Robinson family at Hollidaysburg were notified and the mother of the young woman hurried here.

MUCH-WANTED FORGER CAUGHT

Fort Worth Detectives Land Man Whose Trail of Bad Paper Extends Over Country.

[BY DIRECT WIRE TO THE TIMES.]

FORT WORTH (Tex.) Dec. 5.—[Exclusive Dispatch.] Ending a career of more than a year as one of the smoothest forgers the national detectives have known, Joseph J. Shane, 23 years old, was arrested by Detective Porter here yesterday. He is wanted on forgery charges in more than ten cities. Detective Porter recognized him because he was playing pool left handed in a hotel pool room.

Shane registered at the Metropolitan Hotel Monday as Edward S. Robbins, proprietor of the Robbins ranches at El Monte, Cal., and the following day, had deposited $100 in the Fort Worth State Bank. He then offered checks signed by Robbins, amounting to $1752 as collateral and asked that he be allowed to draw $250. His request was granted and he withdrew his remaining money and prepared to go north.

In a written confession to the detectives Shane says that he stole the blank checks which he used from Robbins, by whom he was employed as a stenographer.

A western adventurer, he says, caused his downfall in Chicago, October, 1909, when he endorsed checks that amounted to more than he could pay. At this time he was employed in the City Architect's office at Chicago, as a draughtsman, but resigned and began his career as a forger.

Among cities that want him are Los Angeles, Chicago, Toledo, Cincinnati, Seattle, Houston, Texas; Painesville, Ohio; Cripple Creek, Col.; Jeannette, Penn., and Tucson, Ariz.

Every family has need of a good, reliable liniment. For sprains, bruises, soreness of the muscles and rheumatic pains there is none better than Chamberlain's [illegible]

OLD INDIAN SCOUT DEAD.

Pat Ryan Believed to Have Killed Himself in Omaha by Turning on Gas in Room.

[BY DIRECT WIRE TO THE TIMES.]

OMAHA (Neb.) Dec. 5.—[Exclusive Dispatch.] Pat Ryan, at one time one of the best known scouts and guides on the plains, was found dead in his room here today from asphyxiation, supposed to be intentional. Ryan was head of the Indian department at the World's fair at St. Louis, the Chicago and Buffalo expositions and the Trans-Mississippi Exposition at Omaha.

He was one of the pioneers who invaded the Black Hills when that country was in the possession of the Indians. For many years he scouted for the United States army, and was said to be the possessor of the largest collection of Indian curios extant.

COLD FACTS.

SNOW MAN TACKS DEEP IN DIXIE.

NORTH TEXAS AND OKLAHOMA CHATTER UNDER WHITE.

Blizzard Follows Heavy Fall in Southern Illinois; Missouri Under Four Inches With More in Sight. Iowa, Nebraska and South Dakota Visited by "The Beautiful."

[BY DIRECT WIRE TO THE TIMES.]

ST. LOUIS (Mo.) Dec. 5.—[Exclusive Dispatch.] All north Texas and Oklahoma tonight are suffering from a blizzard which started early this morning.

A blanket of snow an inch deep covered Oklahoma early this evening and snow is reported falling in northwest Texas.

The mercury is below the freezing point tonight at Dallas and much lower in the Texas panhandle.

The cold wave is rapidly extending southward. The heavy raw wind found many families unprepared. Light rain followed the wind storm at Chickasha, Okla., ending seven weeks drouth.

A blizzard followed a heavy snowfall this morning throughout southern Illinois and western Kentucky. A heavy snow fall began today throughout southern Indiana and continued tonight. Snow is four inches deep in southern Missouri. It also covers the entire State.

MORE SNOW IN SIGHT.

[ASSOCIATED PRESS NIGHT REPORT.]

WASHINGTON, Dec. 5.—The Weather Bureau promises a heavy fall of snow today and tomorrow over New England, New York, Pennsylvania, Ohio, West Virginia, Western Maryland and the extreme western part of Virginia.

This storm is increasing in intensity and will extend over virtually all districts west of the Mississippi during the next thirty-six hours.

KANSAS AND MISSOURI WHITE.

[ASSOCIATED PRESS NIGHT REPORT.]

KANSAS CITY, Dec. 5.—A snow storm of unusual severity for this season of the year began in Kansas and Missouri yesterday, prevailed throughout the night and continues today. The snow came without wind and is just the kind to be of benefit to growing wheat. The storm is general throughout Kansas.

SNOW IN THREE STATES.

[ASSOCIATED PRESS NIGHT REPORT.]

SIOUX CITY (Iowa) Dec. 5.—The first real snow storm of the winter, continuing twenty-four hours, left a blanket of snow from three to six inches thick over Northern Iowa and northern Nebraska and southern South Dakota today.

HEAVY FALL IN OKLAHOMA.

[ASSOCIATED PRESS NIGHT REPORT.]

GUTHRIE (Okla.) Dec. 5.—A snowstorm that has almost assumed the proportions of a blizzard prevails in Central Oklahoma today.

NEW YORK IN "THE BEAUTIFUL."

[ASSOCIATED PRESS NIGHT REPORT.]

NEW YORK, Dec. 5.—New York had its first severe snow storm of the year this afternoon. More than twenty persons were taken to hospitals after falls [illegible]

(Trade Mark Registered.)

The refined and quiet elegance of the Pig and Whistle appeals to our patrons. CHOCOLATES "The taste you never forget" 224 South Broadway

MILLIONAIRES INDICTED.

Five Must Stand Trial in Chicago Federal Court for Cornering Cotton Crop.

[ASSOCIATED PRESS NIGHT REPORT.]

NEW YORK, Dec. 5.—James A. Patten of Chicago; Eugene Scales of Texas; William P. Brown of New Orleans; and others were indicted again today by a Federal grand jury, charged with conspiring to monopolize interstate commerce in available cotton during the last four months of the crop year ending September 10, 1910. The indictments were returned August 4, but did not go into effect until court opened today.

The accused, with their counsel, appeared before Judge Hough in the criminal branch of the United States District Court, and entered tentative pleas of not guilty. They have until December 13 to demur and arguments will be heard on the third Monday in January.

The original indictment was found last May, but the defendants objected that the special grand jury which returned it had been improperly drawn, and the government re-submitted the evidence to another grand jury which handed down the indictments today.

It contains eight counts instead of five, and lessens the number of defendants by two, omitting Sydney J. Harman and Charles A. Kittle, yet naming besides Patten, Scales and Brown, Frank B. Hayne and Colonel Robert M. Thompson, all of whom were originally indicted.

UNIONS QUIT; BOSSES WORK.

Angered at Delay on New Building Employers Don Overalls and Finish Lathing.

[BY DIRECT WIRE TO THE TIMES.]

GARY (Ind.) Dec. 5.—[Exclusive Dispatch.] Angered because building operations had been delayed indefinitely on account of the union difficulties between the Collins McNulty and Murphy factions of the electrical workers, and because members of several other crafts walked out in sympathy, one hundred contractors, engineers, employers and material men joined hands today and started to place the finishing touches on a number of Gary buildings.

Donning overalls and jackets the bosses, many of them unused to manual labor, finished the plumbing and lathing work on the Zeller building so that the plasterers may go to work tomorrow.

Among those who assisted in the work was Colonel C. H. Maloney, a sanitary engineer weighing 260 pounds, who stayed by the job, carrying heavy rolls of lead pipe until nightfall, when he had to be taken to his home. Although many of the union men gathered about the Zeller building, they made no attempt to interfere. It is said that a general strike will be called tomorrow as there is a big meeting of the union bodies tonight.

The contractors are determined they will stand no further delay in completion of the building and tomorrow will [illegible]

TO BE GIVEN AWAY AT Desmond's Corner Third and Spring

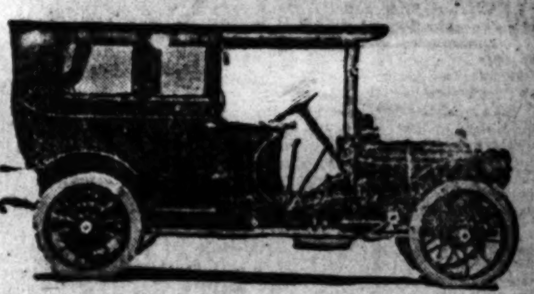

Every visitor to our store is invited to register his or her name and address whether a purchaser or not. On next January 4, 1911, one of the visitors will become the proud possessor of the beautiful Packard Limousine.

Call Today, Register and Tell the Man Where You Wish It Sent

Established 1889 Assets over $2,960,000

6%

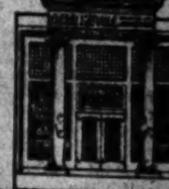

"Thrift"

is the title of an interesting article in the Christmas Saturday Evening Post, telling how Building and Loan Associations aid the thrifty.

The point brought out is this: In placing your money with the State Mutual Building and Loan Association, you agree to make monthly payments of some definite amount, and each month finds you prepared to meet them. Whereas, if you decided to save by placing your money elsewhere, making deposits when you could spare the money, you would never have any money to spare.

We Pay 6% Interest

State Mutual Building & Loan Association

223 So. Spring St.

SOCIALISTS GAIN.

OLYMPIA (Wash.) Dec. 5.—A remarkable socialist vote is revealed by the return of the canvassing board today. The highest socialist vote was 15,499 for W. E. Richardson, for Supreme Judge, a gain of over 12,000 over 1908. In the Congressional elections many votes as they did a year ago. The Democratic and Republican percentages were about normal, though the Congressional vote this year was much smaller than two years ago.

Watch Market Basket [illegible]

Live Doings in Field of Sports.

THERE'S A CHANCE.

FLYNN AGREES ON CONDITION.

He Will Fight Sullivan for Thirty Per Cent.

Consents to Side Bet and It Is Put Up to Long.

Webster-Rivers Bout Is Off for Time Being.

Jim Flynn has agreed to meet Dan Sullivan in a twenty-round bout at Vernon under the auspices of the Pacific Athletic Club provided he is guaranteed 30 per cent. of the receipts.

Under instructions from Manager McCarey, Secretary George Hancock has telegraphed Baron Long, managing Sullivan, that if he will accept 20 per cent. of the gross, the match is on.

Flynn agrees in addition, to cover the $1000 side bet demanded by Long, but his reason for demanding the big share of the receipts is because he figures that he is the drawing card.

The bout, if the match is made, would be pulled off December 17, Christmas Day, or New Year's. All dates are open as Joe Rivers has announced that an operation on his nose is necessary and that he will not be able to meet Webster until probably in February.

The fight situation is somewhat uncertain, mainly because there are no good men to bring together. There are many ordinary boys about Los Angeles spoiling for a fight but it is hard to figure how these men will draw in main events.

The best figures are back East and many of them have quit the business altogether. Battling Nelson is laid on the shelf, Wolgast is not ready to fight because of recent injuries, Attell is too busy cleaning up easy money in sucker towns, Moran has gone to England, and no one will fight Langford or Johnson.

Manager McCarey figures that gradually he will have to build up the game again and develop champions. If a few bouts can be pulled off satisfactorily it will give impetus to the game by which McCarey believes the old-time competition can be revived with many improvements.

SULLIVAN WINS.

STEWART ANOTHER PALMER.

[BY DIRECT WIRE TO THE TIMES.]

NEW YORK, Dec. 5.—[Exclusive Dispatch.] Jack "Twin" Sullivan knocked down Jim Stewart twice in the fourth round of their ten-round session at the Marathon A.C. tonight.

The milling terminated suddenly, Stewart's right ankle twisting under him and he was unable to keep on his feet. He was in a helpless condition seemingly and his seconds ended the bout by jumping into the ring.

McFarland Matched.

CHICAGO, Dec. 5.—Packey McFarland, after honors in the lightweight class, has accepted terms for a 10-round bout with Abe Attell before the Fairmount Club, New York, December 19. The terms call for McFarland to receive $2500, with a privilege of 35 per cent. of the gross receipts, the weight to the 135 pounds at 6 o'clock.

Barry and Ross Bout.

NEW ORLEANS, Dec. 5.—Jim Barry and Tony Ross will meet in a 20-round bout here Sunday afternoon, December 18.

Results at Pensacola.

PENSACOLA (Fla.) Dec. 5.—Threatening weather did not materially decrease today's attendance.

Five furlongs: Louise K. won, Regards second, Black Domino third; time, 1:05.

Five furlongs: Gilpian won, Expectorose second, Enlist third; time, 1:04.

Five furlongs: Clysmie won, Mae Hamilton second, English Esther third; time, 1:04 3-5.

Four and one-half furlongs: Our Nugget won, Hester Zora second, Star Venus third; time, 0:57 2-5.

Six furlongs: Fundamental won, Autumn Rose second, Whiptop third; time, 1:17 4-5.

Mile: Carew won, Warner Griswold second, Algronel third; time, 1:47 4-5.

BOSTON NATIONALS SOLD.

BOSTON, Dec. 5.—The Boston National League club, which has been owned in Pittsburgh was transferred today to James J. Phelan, a Boston banker who represents a syndicate of local men. It is understood that Fred Tenny, formerly of the New York and Boston National League clubs and a stockholder in the local club, will be manager of the team.

BIG ANONYMOUS GIFT.

NEW YORK, Dec. 5.—Gifts aggregating $155,000 recently have been made to Columbia University, according to an announcement today by the trustees. The giver of $100,000 of this amount is anonymous.

L. A. CAT CLUB SHOW.

Exhibition to Be Given Beginning Tomorrow and to Last Through Friday.

The Los Angeles Cat Club, most of the members of which are women, is to hold its fifth annual show in the Pantages Theater building, to commence tomorrow morning at 9 o'clock and be concluded at 10 a.m. Friday.

Mrs. Kidwell, president of the club, is to show Mavy Kuz, a cat with a very long pedigree which she has lately imported. Mavy is the daughter of Sir Archie II of Arrandale, a champion that has taken blue ribbons in different countries of Europe. Mrs. Kidwell is also to exhibit Barbee Bleue, a feline with a very loveable disposition and of aristocratic birth. Lady Hortifield of Appleby Castle, Westmorland, is the breeder of this particular cat and Mrs. Kidwell is of the opinion that Barbee will be one of the finest specimens of the cat family that is to appear at the show.

Mrs. Grace M. Gaylord will also have some blooded stock in exhibition. Her most promising entry is Loyts, a daughter of Mrs. Kidwell's Mavy Kuz and it is claimed although the "kitty" is but three months old, that in a number of points she outclasses her dam. Mrs. Gaylord's second entry is Starlight. Not much is said of his extraordinary points and it may be that he is a "black cat."

DETROIT TEAM WINS.

HAVANA, Dec. 5.—The Detroit baseball team defeated the Almendares nine today, 6 to 3.

JACKSONVILLE RACES.

TRACK RECORD MILE.

[ASSOCIATED PRESS NIGHT REPORT.]

JACKSONVILLE (Fla.) Dec. 5.—Master Robert won the fourth race, the feature of a good card at Moncrief, this afternoon. Hoffman made the pace to the home stretch where Master Robert passed him with scarcely an effort and landed the purse by three lengths, running the mile in 1:39, which is a new track record. Jockey M. Bell was suspended for five days for rough riding.

Five and one-half furlongs: Ynca won, Oakley second, Aviator third; time, 1:08 3-5.

Six furlongs: Bat Masterson won, Our Hanna second, Edwin L. third; time, 1:14 2-5.

Six furlongs: Starcarter won, G. Gray second, Aldrain third; time, 1:12 3-5.

Mile: Master Robert won, Hoffman second, John Reardon third; time, 1:39

Six furlongs: Flying Squirrel won, Ben Double second, Galley Slave third; time, 1:13 2-5.

Mile and a sixteenth: Shapdale won, Spindler second, Harvey third; time, 1:49.

Riders in the Six-day Bicycle Race at Madison Square Garden.

Above on the wheel is Walter Rutt; below are Rutt, Stol, Coburn, Yerlinden, Germain, Pouchis and Georget.

RACING.

SONOMA GIRL TO THE STUD.

FAMOUS OLD TROTTER RETIRES AFTER LONG CAREER.

To Be Bred to Baron Gale in the Spring at St. Clair, Mich.—Made Her First Bid for Fame in Los Angeles Christmas Day Matinee. Miss Crabtree Sells Her.

[BY DIRECT WIRE TO THE TIMES.]

BOSTON, Dec. 5.—[Exclusive Dispatch.] Miss Lotta Crabtree has sold to the Dromore farm at St. Clair, Mich., Sonoma Girl (2:04 1-4) that has just wound up in the far Southwest her fourth campaign of the big rings.

At Dromore she will be bred to Baron Gale (2:11 1-4) in the spring, so that her racing days are over.

Sonoma Girl came into prominence out in California on Christmas Day, 1906, when she trotted a mile in 2:07 in a matinee and immediately became the logical favorite for the M. and M., the following year at Detroit. She was returned a winner and after taking several other rich stakes, was sold to Miss Crabtree on the eve of her engagement in the Massachusetts State at the Readville Grand Circuit meeting in August, 1907.

OAKLAND RESULTS.

HONITON HANDICAP.

[ASSOCIATED PRESS NIGHT REPORT.]

OAKLAND, Dec. 5.—Jim Baseym won the Honiton handicap in a drive from Jim Gaffney at Emeryville, today. Fernando did not have as much early speed as the last time out. Cloudy weather prevailed and the track was very heavy.

Futurity course: Black Sheep (Kederis,) won; Minnedocia (Jahnsen,) second; Lord Clinton (Schilling,) third. Time, 1:12. Camera, Platoon, Warfare, Cantom, Pal, Golfball, Cool, Helen Carroll and Davie Andrew also ran.

Five and one-half furlongs: Academist (Garner,) won; Altarec (Glass,) second; Red Klaw (Kirschbaum,) third; time, 1:09 4-5. Amargosa, Ben Uncas, Sinceridad, Sokol, Bessie C., Ed Besse, Albetto and Sir Bon also ran.

Futurity course: Father Stafford (Shilling,) won; Matador (Garner,) second; Burleigh (Cavanaugh,) third; time 1:12. E. M. Fry, Swagerlator, French Cook, Grace G., Belle Kingston, Lord Fossington and St. Francis also ran.

Six furlongs, Honiton handicap: Jim Basley (W. Gargan,) won; Jim Gaffney (Garner,) second; Fernando Battiste,) third; time, 1:14. Barlonia, Raleigh P. D., and Great Jubilee also ran.

Mile and eighth: Merlingo (Thomas,) won; Treasure Seeker (McBride,) second; Jim Cafferata (Garner,) third; time, 1:56. Howard Pearson, Elgin, Nettie Traver, Spring Ban, Buena and Tansy also ran.

NEW YORK CARDS.

FOUR NIGHTS IN WEEK.

[ASSOCIATED PRESS NIGHT REPORT.]

NEW YORK, Dec. 5.—Boxing fans in New York have a crowded programme before them this week.

The Olympic Club starts the week with a bout between Jimmy Carroll of California and Tom Houck of Philadelphia.

The Marthon Club tonight offers a 10-round main bout between two heavyweights, Jim Stewart and Jack Twin Sullivan. They have met twice before with honors about even.

On Tuesday night the National Club will see Lew Powell of San Francisco in a 10-round go with Young Otto.

Jack Ladbury, the former bantam champion of Australia, will be the main attraction at the Sharkey Club on Wednesday night when he meets Darky Griffin.

Minor boxers will be shown at other clubs on the last three nights of the week.

PEDDLERS.

TEAMS TIED IN SIX-DAY RACE.

Fourteen Teams Share Honor at Two O'clock.

Almost Five Miles Ahead of Last Year's Mark.

Not an Accident Mars Event After Day Is Done.

[ASSOCIATED PRESS NIGHT REPORT.]

NEW YORK, Dec. 5.—All the fourteen teams remaining in the six-day bicycle race were tied at 2 p. m., the twenty-sixth hour, after having traveled 558 miles, 7 laps. The former record was 553.9.

At the close of the twenty-fourth hour, with 522 miles, 3 laps to their credit, the total was only one lap less than six miles better than the former record, made by Anderson and Vanoni in 1909.

At 10 o'clock, the twenty-second hour, the score showed all tied at 481 miles. This beat the former record for that hour of 476 miles, 7 laps, made in 1909.

The terrific clip tonight proved too much for Germann and Verlinden, the French-Belgian team, and they retired in the seventh hour after having been left hopelessly in the rear. Between ten and twelve o'clock midnight, several sprints started and marks were made every five minutes.

The most remarkable thing about the event so far is that not a single accident has occurred within the twenty-four hours.

RHEUMATISM CANNOT EXIST

in the human body if you will use Trunk's Prescription for Rheumatism and Gout. It is ridiculous, absurd and preposterous. In fact it is a pity and a shame to talk about rheumatism and gout, much less suffer with it, either inflammatory, muscular, sciatic or any other form of rheumatism. Trunk's Prescription for Rheumatism and Gout sells for $1.50 or six for $7.50. This prescription does not ruin the stomach. It does not depress the heart. Eat all the meat and good food you wish while taking Trunk's Prescription. It does not contain any mercury, salicylate of soda, oil of wintergreen or narcotics of any kind, but it absolutely and positively overcomes any kind of rheumatism or gout on earth. What more do you want? There is nothing just as good, and it is impossible to get something better. It is also an excellent liver medicine.

For sale by Off & Vaughn, Druggists, 352 S. Spring St., Los Angeles. Mail orders receive prompt attention.

NEW FIGURES.

TESTIFY TO ALTITUDE.

[ASSOCIATED PRESS NIGHT REPORT.]

PHILADELPHIA, Dec. 5.—According to George S. Bliss, chief of the United States weather bureau in this city, J. Armstrong Drexel rose to a height of 9897 feet in his flight in this city on November 23. The best previous record was 9714 feet, made by Ralph Johnstone, who was killed later at Denver. Drexel claimed that he had reached an altitude of 9970 feet.

When members of the Aero Club of America in New York questioned the correctness of his record, he placed the matter in the hands of weather bureau experts and announced that if they agreed that he had broken Johnstone's record, he would fight to have his record accepted officially. The barograph used by Drexel was the same as that taken up by Johnstone at Belmont Park.

—Where Christmas Shopping's different.

F. B. Silverwood

Los Angeles, Sixth and Broadway, and 221 South Spring

Maricopa Bakersfield — Long Beach San Bernardino

Being particular—critical—about clothes getting doesn't mean you're "fussy"—but that you appreciate the importance of being in good clothes—their value to you in your success. The most sedate, dignified, critical, dressers, as well as Varsity Fellows, are wearing—

Hart Schaffner & Marx

—clothes. Because they are the kind of clothes that bear the most critical examination—and stand the most exactions. The more critical you are the better. Because a critical dresser—a good judge of clothes—eventually finds that no better clothes are made—no better in lines of style and fit—fabric—construction—and distinctive colorings and patterns. We are glad we can offer you such clothes—glad for your sake as well as ours.

Copyright Hart Schaffner & Marx

A beauty today

$20

Others in brown, gray, blue,

$18 to $40

Not only suits but big, roomy handsomely finished overcoats

For His Christmas

Give him something practical—distinctive—that He'll use—and think of with pleasure and satisfaction every time he wears it a multitude of good things—exclusive—here at Silverwood's.

The Office Boy

The fellow who makes it his business to advise you in your business doesn't deserve any business of his own—and seldom has any.

Men's Clothing — Clothes for Men and Young Men

DESMOND'S

Corner Third and Spring Streets

LICENSED MOTOR CAR DEALERS ASSOCIATION

Apperson and Reo — LEON T. SHETTLER, 638 S. Grand Ave. Main 7034 Home

Autocar — M. S. BULKLEY & CO., N. E. Cor. Main and Washington. Both Phones.

Buick and Oldsmobile — HOWARD AUTO CO., 1144 South Olive St. F3680. Main

Carter Car — AND RAPID POWER WAGON. WOOLWINE MOTOR CAR CO. 1122-26 SOUTH OLIVE. Bdwy 6792;

Cartercar & Rapid Power Wagon — Woolwine Motor Car Co., 1122-26 South Olive st.

Chalmers — HUDSON. WESTERN MOTOR CAR CO. Main 3196. 727 S. Olive St. Home

Detroit Electrics — California Electric Garage Co. 12TH AND OLIVE STS., LOS ANGELES. 100 E. Union St., Pasadena. Bdwy 2578;

Elmore and Stearns — AND OHIO ELECTRIC. ELMORE MOTOR CAR CO. 742 South Olive St. Bdwy 3334. Home

Franklin — R. C. HAMLIN, Twelfth and Olive Sts. Main 404. Home F

Glide — SHAFER-GOODE MOTOR CAR CO. Distributors. Home F2578. N. W. COR. 10TH AND OLIVE. Broadway

Hupmobile — Also 4-Passenger Hupmobile Touring Car—Torpedo— TRI-STATE AUTO CO. 600-604 S. OLIVE ST. M. C. NASON, Gen. Prompt Delivery. Sub-agents wanted. California.

Jackson and Fuller — CHARLES H. THOMP 1012-14 S. Main St. Bdwy. 1947. Home

Knox — DOERR-BROWN CO., 1205 South Olive St. Main 7853. Home F

Locomobile — LOS ANGELES MOTOR CAR CO. Pico and Hill Sts. Main 2514. Home

Lozier — NASH & FENIMORE, Tenth and Olive Sts. Bdwy. 1784. Home F

Matheson-Overland — RENTON MOTOR CAR 1280 S. Main St. Main 1088.

Maxwell — UNITED MOTOR LOS ANGELES CO. 1321 South Main St. Bdwy. 4089.

Mitchell — GREER-ROBBINS COMPANY, 1501 South Main St. Bdwy. 6410. Home

Palmer-Singer & Simplex — Golden State Garage 2122 W. Pico St. Phones—23657; West

Pierce-Arrow — W. E. BUSH, 1227-9 South Main St. Bway 4961. Home

Pope-Hartford — Wm. R. Ruess Automobile Co. 1028 South Main St. Main 7278. Home

Premier — PREMIER MOTOR CAR CO. L. H. Schwaebe, Pres. and Gen. Mgr. Main 679. 1127 S. OLIVE ST.

Pullman — MILLER & WILLIAMS, 1140 South Olive St. Bdwy. 2107. Home

Regal — BIG 4 AUTOMOBILE CO., C. S. Anthony, Prop. 1047-49 SOUTH OLIVE. Home

Stevens Duryea — EASTERN MOTOR CAR 823-827 South Olive St. Main 2965.

Studebaker — E. M. F. 30. FLANDERS 20. LORD MOTOR CAR CO. 1032 S. OLIVE ST. Main 5470;

Thomas and Mercer — Thomas-Mercer Motor Co., 842 So. Olive. Main 2191

Winton — W. D. HOWARD MOTOR CAR 1238 S. Flower St. Bdway. 4189. Home

The Above Cars will Exhibit Only at the Big Auto Show of Licensed Fiesta Park—Christmas Eve until New Year

DON LEE — CADILLAC AGENCY 1218 S. MAIN STREET Main 3440 F8110

"Stoddard Dayton" Home 10457—Bdwy. Tenth and Olive

Now go East via New Orleans

Delightful in fall and winter months; costs no more to go East of New Orleans via Illinois Central Railroad. Ask any ticket agent DOCK, agt. Illinois Central Railroad, 118 West Sixth street, Los

J. A. Hamilton & Son — Sole Ag Stacy Au 3.1 South

The Bootery — Smart Shoes f 432 Broa

Carbo Steel Posts — Cheaper th AMERICAN CO., Cent Phone 5407

POLICE COMMISSION.

CHIEF DOESN'T DROP JOB YET.

But the Board Is Looking for a New Man.

Change May Not Be Made for Two Weeks.

Talamantes Is Acquitted of Reds' Charges.

The resignation of Chief Galloway was not presented at the meeting of the Police Commission last night, consequently the commission could not act on it. Reports during the day had it that the resignation had been tendered, and other reports told of men who had been offered the place. Two of the men mentioned said they had received no tender. The Chief was there in full uniform and rather genial, thank you. For once the commission got through its work by 10 o'clock.

A member of the commission said action on a change in the head of the force might not be taken for two weeks. It is now certain that a new man is being looked for and that the search is going on in the department. It is believed Galloway has given the Mayor verbal assurance (possibly in a whisper) that he is ready to retire whenever a successor can be decided on. A decision seems hard to reach, however.

TALAMANTES ACQUITTED.

Detective Felipe J. Talamantes, who has been the object of persecution by De Lara and other reds, who filed charges against him covering eight years back, was acquitted on all counts and restored to duty with full pay. His trial has occupied weeks and has caused much worry to an officer who has served sixteen years on the force without previous citation or reprimand. The Mayor, Davidson and Wellborn voted to acquit and Topham and Johnson voted in the negative. The Rico brothers, also detectives, who were jointly accused with Talamantes, were acquitted two weeks ago and restored to duty.

Efforts of attorneys for the widow of Carl Leopold, who killed himself because the commission would not approve the transfer of a saloon for which he paid $16,000 to another man, to gain a permit for the place—116 North Spring street—where Leopold conducted his business, did not succeed although the commission continued the case for a week. The commission justifies its action in refusing the transfer on the ground that Leopold made oath that he paid only $9000 for the business and that the other $7000 was for the license.

No more saloon permits will be granted in the neighborhood of the Southern Pacific depot or on East Fifth street, according to a decision of the commission in refusing a permit to Diederich Oeltzen for No. 800 East Fifth street. Oeltzen was told to find another location.

AFTER PERMITS.

While G. A. Ruts and Dunning & Flood were contesting for a saloon permit for No. 734 South Spring street, the property owners in the block got busy and presented a "block prohibition" remonstrance. The commission deferred action pending the sufficiency of the remonstrance, which is directed against any form of permit in the block between Seventh and Eighth streets.

In deferring action on the application of T. Achille, for a restaurant liquor permit No. 1, the commission intimated that this class of permits, authorizing sales of "short" drinks in restaurants, is regarded as doubtful by the members, and that an effort may be made to have the Council abolish it. The permit allows Sunday sales and has had the effect of justifying a number of restaurants to put in a bar and make their places practically Sunday saloons, according to the information reaching the commission.

The commission has cited Conrad Winters, who has a saloon at Jefferson street and Central avenue, to answer charges of selling to minors, and show cause why his permit should not be revoked. This is one of the four saloons now outside the liquor zone.

"THE TIMES" SPECIAL HOLIDAY BOOK SECTION.

NEXT Sunday The Times will print a special Holiday Book Section, devoted exclusively to the books and book news of the fall of 1910.

It will give reviews of all the important books published this autumn, including works of fiction, religion, poetry, drama, science, travel, biography, belles-lettres, etc.

There will be an abundance of news of the writer folk, their lives, methods of work, homes, habits and plans for the future.

The reviews will be departmentized and arranged in order of their importance, the object being to facilitate the purchase of holiday books for the reader or gift-giver who has not time for personal investigation. A warning will be sounded against the poor and worthless books.

There will be an important list of the best juvenile books for children of all ages.

No one should attempt to do his holiday shopping without this book section. It is arranged to facilitate the selection and the purchase of holiday books of every description.

VERSATILE.

GOGORZA, LIVE WIRE OF ART.

BRILLIANT BARITONE HERE FOR SHORT STAY.

His Interesting Observations on the Forthcoming Production of "The Girl of the Golden West." Tried to Get Caruso to Make Record of "Cousin Caruse."

Emilio de Gogorza, the livest wire in American music, is in town.

From his position of foremost concert singer, his years of experience at home and abroad, and as well from his connection with the Victor Talking Machine Company, where he is a director and to a certain extent the artistic guiding spirit, De Gogorza is constantly in a position to observe the trend of musical art in this country, and his discerning and unusually discriminative mind has enabled him, so far, to gauge its current and destination.

We have had many concert singers in this country, but only one Gogorza. De Gogorza is not only world-renowned as a singer, but his artistic intelligence and his authoritative grasp of affairs have made him among musical people everywhere a well-nigh peerless individual.

De Gogorza's observations on Puccini's new opera, "The Girl of the Golden West," which, according to the last postponement, is due at the Metropolitan Operahouse next Saturday night, are worth while.

"The opera, in Italian, will be sung by Carpso, as the bandit Ramerrez; Amato, as the gambler-sheriff, and Mme. Destinn, as 'The Girl,'" said the baritone at the Alexandria last evening. "But it seems to me that here was Puccini's chance to make a sensational record for himself by having his opera in English, and sung by an American cast. Who would be better than Geraldine Farrar as The Girl, and certainly believe Martin would [illegible] of two or three vigorous young Americans now at the Metropolitan.

"'The Girl of the Golden West,' represents Puccini in continuous melody. The story of the play flows on uninterruptedly. The orchestration is tremendous. There are no set solos, in the formal sense of the term. The dialogue is much as it is in the play. The narrative is unbroken by any stiff or stilted musical incident."

De Gogorza believes that the Boston opera, America's second musical institution, in point of size and importance, has overstepped itself.

"The astute Russell has raised his prices to $5 a seat," says De Gogorza, "but he does not reckon with one thing—that notwithstanding Boston's great and characteristically New England love for melody, it is a bit set and prim, and that it pretty nearly had its fill of opera last year at $3.

"Constantino, one of the greatest of living tenors, is one of Mr. Russell's bargains. When Constantino was first with the San Carlo company his great success gave him large metropolitan ambitions. He left Russell, and Russell smiled as he went. Once in New York, however, he found a sufficient number of tenoric idols on the pedestals of public favor for the moment, and he had to wait long for his opening; and even then he couldn't get the premier position he thought he ought to have. So he came back to Russell, as Russell's star tenor for the opening season in Boston—but precisely at Russell's terms, which isn't always the way of tenors."

One of De Gogorza's funny days this fall was when he strenuously endeavored to get Caruso to make Victor records of "Cousin Caruse." The tenor acquiesced, but his nerve failed him at the last moment, when he remembered his limited command of English.

De Gogorza will sing at Simpson Auditorium tonight, and again with the Symphony Orchestra Friday afternoon.

After a brief northern journey he will spend another period of rest and recuperation in Los Angeles.

He is accompanied by the director of his American tour, Mortimer Lazard of this city.

PERSONAL.

S. E. Koenig, a San Francisco contractor, is one of the late arrivals at the Van Nuys.

R. D. Stanley, a grain and hay dealer of Seattle, is among the recent arrivals at the Hollenbeck.

Dr. M. C. Myers, a practicing physician of San Francisco, is passing a few days at the Angelus.

A. P. Tom, a capitalist of Sydney, is at the Westminster to pass his third consecutive winter here.

C. R. Hitchcock, a manufacturer of razors and other cutlery, is staying at the Hayward. He is from Louisville.

H. Norris Lynch, a security broker of New York, returned to the Hollenbeck yesterday after nearly a year's absence.

Joseph Errington, an official of the Canadian Northern Railway, is registered at the Van Nuys from Winnipeg.

J. Roger West, accompanied by his sister, is a recent New York arrival at the Hollenbeck. He is an investment broker.

Dr. C. L. Roadhouse and wife are passing a few days at the Lankershim while here from San Francisco visiting friends.

W. P. Kiser, retired business man of Salt Lake City, with his wife, is occupying a suite at the Lankershim for the winter.

R. E. Morrison, Southern Pacific attorney at Prescott, is making the Hollenbeck his headquarters while here on business.

O. P. Posey, one of the owners of the Gold Roads Mine, and a large realty holder of San Diego, is staying at the Angelus.

E. M. Warren, interested in Mexican lands and mines, is registered at the Alexandria from the capital city of the southern republic.

C. L. Greenwalt, special agent of the Washington and Providence Insurance Company, San Francisco, is one of the late arrivals at the Hayward.

C. W. Lehmer, general passenger agent of the Yosemite Valley Railroad, is registered at the Hayward from Merced while here on business.

Mrs. M. McMillen, widow of a manufacturer after whom a town in Wisconsin is named, accompanied by Miss Beebee, is registered at the Van Nuys.

Lance Richardson, city ticket agent of the Southern Pacific at Santa Barbara, on his way home from the East, is registered for a day at the Westminster.

Mr. and Mrs. J. H. Hunus are passing a few weeks at the Angelus. Hunus has mining interests scattered through Colorado and makes his home at Pueblo.

The Misses Fredona and Anna Armstrong of St. Mary's, Ohio, are guests at the Hayward. They are nieces of Proprietor Harry Fryman and are here for the winter months.

Mr. and Mrs. Bradford Shinkle are occupying a suite at the Van Nuys. Shinkle is executor of his father's estate at Covington, Ky., and is touring the Southwest for pleasure.

L. E. Kaula of San Francisco is registered at the Van Nuys. He is a special representative of the Appleton Publishing Company of Chicago, and is establishing a local agency.

L. W. Krone, Jr., is a San Francisco arrival at the Van Nuys. Krone has just closed a contract for several thousand orchard heaters and fumigators of which he is the manufacturer.

F. J. Lea, vice-president of the New Padera Marble Company, which has the largest quarries for onyx and marble in the West, is registered at the Angelus from his San Diego home.

R. H. Tuttle, division superintendent of the Santa Fe, and J. W. Walker, holding the same position in the Fresno district, are at the Hollenbeck. The former is accompanied by his wife.

A. W. Ballard, formerly of Los Angeles, but for several years connected with the Phoenix Gas and Electric Company, is at the Alexandria, while here with his wife to visit old friends.

C. R. Moffatt, detective in charge of the bureau at the Central Police Station, is confined to his home No. 919 Lake street with an attack of la grippe. Detective Charles H. Jones has assumed Moffatt's duties during the latter's illness.

August E. Muenter and wife are guests at the Alexandria. Muenter is one of his assistants, James O'Donnel. He is here on purely personal business, and was the dinner guest yesterday evening, with his wife, of Mr. and Mrs. Guy Barham.

Mr. and Mrs. David W. Van Hoesen and J. Gaunt, the former of Courtland and the latter of New York City, formed a party of today's arrivals at the Alexandria. They come from Idaho, where they are interested in orchard lands. Van Hoesen is an attorney, while Gaunt is a retired manufacturer of confectionery goods. They will visit Coronado, and will remain in this district for about a week.

H. Tsudo of Tokio, is staying at the Alexandria. Tsudo is a special representative of the Mitsui Bussan Kaisha Company, Ltd., and was for a number of years the San Francisco agent of the house. He is now on his way to South America, where he will look over the commercial field. "We have branches in nearly every country of the world, with the exception of South America. The opening of the Panama Canal puts this continent into a new relation with the rest of the world and particularly with Japan. I am now going to visit the principal countries with a view to future establishment of Mitsui branches." Tsudo referred to the recent visit of Baron Mitsui in Southern California, and stated that he was greatly impressed with this particular part of the United States.

HARD WORK AHEAD.

Lawyers Primed for Convention of State Bar Association, Which Aims to Rectify Errors in Laws.

"Since the lawyer must bear the onus of the unjust laws which are passed, it is no more than right that he should have some say in their making and that, in a word, explains the being of the State Bar Association of California," declared Curtis H. Lindley, president of that organization, who arrived at the Alexandria last night from San Francisco.

"There are mistakes in the laws, and a great deal of deadwood, and it is to correct some of these mistakes, to eradicate the deadwood, that the bar association was formed in California last year. This is really the first business meeting of the association, and many recommendations will be submitted urging changes in the penal code and in laws relative to civil government.

"One of the chief amendments proposed to the criminal code is that dealing with juries. It calls for conviction by a vote of three-fourths of the jury, thus eliminating many possibilities and the frequent hold-up of a case by the action of a single juror. This hanging of a jury is one of the most serious objections to the present method of jury procedure and should be changed. There are other important amendments which will be taken up and acted upon during the two days session which begins tomorrow morning in Blanchard Hall."

Mr. Lindley will open the convention with an address of welcome and explanation of the purposes of the association. There will be about seventy or eighty delegates from all parts of the State present. The Executive Committee is scheduled for a hard grind for, according to Lindley, it will have charge of the placing of amendments before the next Legislature and pushing them after they get there.

FORTY HURT IN WRECK.

Two Sections of Train Crash Together Not Far from London; Several May Die.

[ASSOCIATED PRESS DAY REPORT.]

LONDON, Dec. 5.—Some forty persons were seriously injured, a number fatally, in a collision on the London Northwestern Railroad at Willenstenden Junction today. The second section of a train from Watford ploughed into the first section, which was standing at the junction. The train was occupied chiefly by clerks who were coming to their offices in the city.

The three rear coaches of the standing train were wrecked. Many persons suffered broken limbs and there were several fractured skulls. In many instances the victims were so pinned beneath the wreckage that there was difficulty in extricating them.

THEY GROW

Good Humor and Cheerfulness from Right Food and Drink.

Anything that interferes with good health is apt to keep cheerfulness and good humor in the background. A Washington lady found that letting coffee alone made things bright for her. She writes:

"Four years ago I was practically given up by my doctor and was not expected to live long. My nervous system was in a bad condition.

"But I was young and did not want to die, so I began to look about for the cause of my chronic trouble. I used to have nervous spells which would exhaust me, and after each spell it would take me days before I could sit up in a chair.

"I became convinced my trouble was caused by coffee. I decided to stop it and bought some Postum.

"The first cup, which I made according to directions, had a soothing effect on my nerves, and I liked the taste. For a time I nearly lived on Postum and ate little food besides. I am today a healthy woman.

"My family and relatives wonder if I am the same person I was four years ago, when I could do no work on account of nervousness. Now I am doing my own housework, take care of two babies—one twenty the other two months old. I am so busy that I hardly get time to write a letter, yet I do it all with the cheerfulness and good humor that comes from enjoying good health.

"I tell my friends it is to Postum I owe my life today."

Read "The Road to Wellville," in pkgs. "There's a Reason."

Ever read the above letter? A new one appears from time to time. They

TALKS RIGHT AT 'EM.

HASN'T SOLVED KITCHEN PROBLEM

FRANCIS TELLS CLUB WOMEN WORK NEGLECTED.

Tendency Toward Dishonesty in School Life Due to White Lies of Society—Over-Supply of Young People Anchored to Nothing and Stand Nowhere.

Superintendent of Schools Francis, in an address before the Ebell Club yesterday afternoon, took occasion to severely arraign society and club women in general. He declared that one of the greatest problems in school life today is a tendency toward dishonesty, which he unhesitatingly stated, is due, in a great measure, to the artificial, superficial white lies of society.

The subject of Prof. Francis's address was "Some Problems of Home and School." To give direction to the rising generation and to anchor young folks to something in life, are problems confronting the home and the school. Club women, he stated, are quite susceptible to the establishment of trade schools for the other boys and girls, but, he added, "your boys and girls need them the same as those others, if they are to understand and cope with the problems of life. The world today is suffering from an over-supply of young people anchored to nothing, who can stand nowhere."

In his opinion the playground idea may be overdone. He would not take young people's play time entirely away from them, but many a boy is devoting time at the playground that should be put in mowing the lawn at home.

Speaking of a tendency toward dishonesty in children, he said it was through the power of example of their elders, who are pretending to believe in things they do not believe. A sense of honesty is not developed through precept alone.

Although Prof. Francis admitted that he had virtually committed himself in favor of woman's suffrage, in his address yesterday he plainly pointed out that, in his opinion, there is far more important work for women to do which they have so far neglected.

To occupy any position a man must be prepared for it, but woman is not prepared for work she assumes, he said. All housekeepers should understand food chemistry, as well as be a mistress of finance. She should also be the standard bearer of art in national and civic life. Instead of all this, she hasn't solved the kitchen problem yet. "No matter how artistic or intelligent a girl may be who works for you for a wage, you put a brand upon her, and it is this brand that drives her to the department store and the factory," he said. In spite of all this scolding, the club women warmly applauded the speaker, who wound up his tirade by saying, "No wonder men have not thought much of women's work."

Prof. Francis took occasion to praise the work of the Parent-Teachers' Associations, which, he said, is doing much to unite the work of the home and the school. He also spoke of the special work being carried on in the city schools, and appealed to the club women to make use of their influence in securing more and better schools for the great army of young people who are yearly knocking for admission.

Fireproof school buildings is one of the needs of the city, he stated.

Rev. Dana Bartlett also addressed the club women yesterday, bringing them "A message from the other side." His address was a story of settlement work in the East and in Los Angeles, and it was illustrated with stereopticon views.

Surely Breaks Up A Bad Cold

The Most Severe Cold and Grippe Misery Will Be Relieved in Just a Few Hours.

No man or woman reader of The Times need have a bad cold or suffer from the Grippe any longer than it takes to go to any drug store here in Los Angeles and get this effective Compound.

It is a positive fact that a dose of Pape's Cold Compound taken every 2 hours until three consecutive doses are taken will cure Grippe or break up the most severe cold, either in the head, chest, back, stomach or limbs.

You distinctly feel the cold breaking and all the disagreeable grippe symptoms leaving after the very first dose. It promptly ends the most miserable headache, neuralgia pains, dullness, head and nose stuffed up, feverishness, sneezing, sore throat, running of the nose, mucous catarrhal discharges, soreness, stiffness and rheumatic twinges.

Pape's Cold Compound is the result of three years' research at a cost of more than $50,000, and contains no quinine, which we have conclusively demonstrated is not effective in the treatment of colds or grippe.

Take this harmless Compound as directed, with the knowledge that there is no other medicine, made anywhere else in the world, which will cure your cold or end Grippe misery as promptly and without any other assistance or bad after-effects as a 25c package of Pape's Cold Compound, which any druggist in the world can supply.

Robert and Charles Ferris, aged 9 and 5 years, were burned to death; their parents, Mr. and Mrs. Caesar Ferris, were probably fatally injured, and the only other members of the family, Maude, 11, and a baby, were badly hurt in a fire which destroyed the Ferris home at Reynoldsville, Pa., early Sunday.

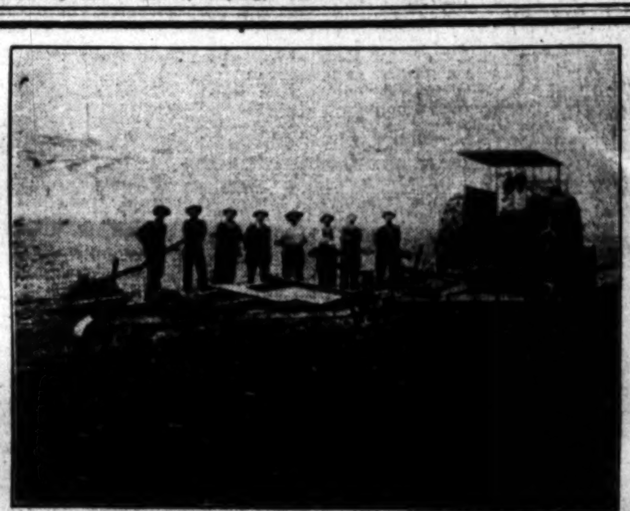

This is a FLOUR CITY 30-h.p. gasoline traction engine, pulling ten 10-inch Stockton gang bottoms ten inches deep in HEAVY ADOBE SOIL on the ranch of Jerome Bros., near Santa Ana, Cal.

Jerome Bros. write us under date of Nov. 29th: "The engine is entirely satisfactory in every respect. It will do the work of 30 head of stock. We can heartily recommend it to anyone who has use for a tractor."

The FLOUR CITY is the best gasoline traction engine made—the Gold Medal winner of International Contests. It has vertical 4-cylinder motor, giving absolutely steady pull on the draw-bar. Its extremely high wheels give great traction power and enable it to do its work on soft ground, in sandy soil and over ditches.

Not only a powerful engine for plowing and harrowing, but a splendid engine for running any kind of farm machinery. Made in 30 and 40-h.p.

Write us for description and prices—or better still—call on us, and see these engines at work.

Hawley, King & Co. Los Angeles

228 S. Los Angeles St.

Dealers in

Everything for the Ranch

The Stoddard Sensation
30 h. p.
$1400, Completely Equipped

Top, glass front, magneto, Stromberg carburetor, Goodrich tires, robe rail, 5 oil lamps, 2 gas lamps, generator, horn, jack, tools. 112-inch wheel base, F. O. B. Los Angeles.

Several carloads a week—immediate delivery guaranteed.

Stoddard-Dayton Motor Co. Tenth and Olive

Times Directory
of Automobiles and Accessories

Alco — 1911 DEMONSTRATOR HERE. MADE BY AMERICAN LOCOMOTIVE CO. Winner of Vanderbilt Cup 1909. Winner of Vanderbilt Cup 1910. LOS ANGELES ALCO MOTOR SALES CO. Rand & Chandler, So. Cal. Agts. 1146-48 So. Flower. Bdway. 1882, F7037. Licensed under Selden Patent.

Amplex — WILL BE EXHIBITED ONLY AT AUTO Show, Shrine Auditorium, December 12th to 17th. Auspices L. A. Motor Car Dealers' Association.

Auburn — WILL BE EXHIBITED ONLY AT AUTO Show, Shrine Auditorium, December 12th to 17th. Auspices L. A. Motor Car Dealers' Association.

Babcock — Built by H. H. Babcock Company, Watertown, N. Y. 1136 S. MAIN STREET. Home A5751. Broadway 3043.

Babcock Electric — Noted for its long life batteries, speed, perfect control and hill climbing ability. Home 23847; West 68. 1844 South Figueroa.

Beyster-Detroit — A Commercial Car from the ground up. 1000 Lbs. Capacity. Right weight for 95 per cent of the retail loads. HAWLEY, KING & CO., Los Angeles. 1114-1116 So. Olive St.

Brush — $550, IMMEDIATE DELIVERY. The Only One Cent Per Mile Automobile. 1312 SOUTH GRAND AVE. Phones 22330; Broadway [illegible]. Agents wanted for outside towns.

Columbus Electrics — WILL BE EXHIBITED ONLY at Auto Show, Shrine Auditorium, Dec. 12th to 17th. Auspices L. A. Motor Car Dealers' Association.

Corbin — WILL BE EXHIBITED ONLY AT AUTO SHOW, Shrine Auditorium, December 12th to 17th. Auspices L. A. Motor Car Dealers' Association.

Cutting Car — WILL BE EXHIBITED ONLY AT AUTO Show, Shrine Auditorium, Dec. 12th to 17th. Auspices L. A. Motor Car Dealers' Association.

Diamond Tires — All sizes and types to fit any make of rim. The Diamond Rubber Co., 1207-09 S. Main. Main 7551. [illegible]

Empire Tires — Wear longest. A few of our specialties that are unexcelled: Peerless Inner Tubes. Tire Preservers extending the life of your old Casings. [illegible] EMPIRE TIRE AND RUBBER CO. [illegible] S. Main St. Phones Main 177; F1919

Fiat — WILL BE EXHIBITED ONLY AT AUTO SHOW, Shrine Auditorium, Dec. 12th to 17th. Auspices L. A. Motor Car Dealers' Association.

Firestone-Columbus — WILL BE EXHIBITED ONLY at Auto Show, Shrine Auditorium, Dec. 12 to 17. Auspices L. A. Motor Car Dealers' Assn.

Firestone Tires — The Non-Blowout Kind. Strongest fabric, toughest tread. The Firestone Tire and Rubber Co., 1229 So. Olive St., Cor. Pico. Phones—Main 9176, F4212.

Ford and Velie — WILL BE EXHIBITED ONLY AT AUTO Show, Shrine Auditorium, December 12th to 17th. Auspices L. A. Motor Car Dealers' Association.

Grabowsky — Motor Truck will be exhibited only at Auto Show, Shrine Auditorium, Dec. 12th to 17th. Auspices L. A. Motor Car Dealers' Association.

Goodyear — RAINCOAT COMPANY. Headquarters for AUTO COATS, CAPS and GLOVES. 410 South Broadway.

Goodyear Tires — Everything In All Kinds of Tires. W. D. Newerf Rubber Co. 949-951 S. Main St.

Halladay — WILL BE EXHIBITED ONLY AT AUTO Show, Shrine Auditorium, Dec. 12th to 17th. Auspices L. A. Motor Car Dealers' Association.

Haynes — WILL BE EXHIBITED ONLY AT AUTO Show, Shrine Auditorium, December 12th to 17th. Auspices L. A. Motor Car Dealers' Association.

Inter-State — WILL BE EXHIBITED ONLY AT AUTO Show, Shrine Auditorium, Dec. 12th to 17th. Auspices L. A. Motor Car Dealers' Association.

Kissel Kar — WILL BE EXHIBITED ONLY AT AUTO Show, Shrine Auditorium, Dec. 12th to 17th. Auspices L. A. Motor Car Dealers' Association.

Kline Kar — Glenn D. Edmonds Motor Car Co. F2501. 1215 S. Flower St. The Kar of Klass.

Lexington — Will Be Exhibited Only At Auto Show, Shrine Auditorium, December 12th to 17th. Auspices L. A. Motor Car Dealers' Association.

Oakland — Made in Pontiac, Mich., will be exhibited only at Auto Show, Shrine Auditorium, Dec. 12th to 17th. Auspices L. A. Motor Car Dealers' Association.

Owen — WILL BE EXHIBITED AT AUTO Show, Shrine Auditorium, December 12th to 17th. Auspices L. A. Motor Car Dealers' Association.

Petrel — WILL BE EXHIBITED ONLY AT AUTO Show, Shrine Auditorium, December 12th to 17th. Auspices L. A. Motor Car Dealers' Association.

R & L Electrics — "THE PERFECT CONTROL." R. & L. ELECTRIC AUTO CO., 2114 W. 7th St., opp. Westlake Park. Phones—52026, Temple 184.

Schacht — WILL BE EXHIBITED ONLY AT AUTO Show, Shrine Auditorium, Dec. 12th to 17th. Auspices L. A. Motor Car Dealers' Association.

Warren-Detroit — WILL BE EXHIBITED ONLY at Auto Show, Shrine Auditorium, Dec. 12 to 17. Auspices L. A. Motor Car Dealers' Association.

Waverley Electrics — Highest efficiency shaft driven electric. Salesroom 816 South Olive st. Phones—10379; Main 8188. Garage and charging station 1970 W. Washington St. Phone 72346; West 4317. W. A. EVANS, Agent.

White Garage — Agency Isotta Fraschini Automobiles. Open day and night. First-class service. Accommodations for 100 cars. 806-16 SOUTH OLIVE STREET.

The L. J. Christopher's CHOCOLATES [illegible]

Classified Liners.

Times Classified Rates: The rate for inserting Want ads. in The Daily Times is 1c per word for each insertion; in the Sunday issue 1½c per word each insertion; minimum charge 25c; except under following classifications, the rate for which is 2c per word, minimum charge 30 cents: "Society Meetings," "Personals," "Special Notices," "Church Notices," "Miscellaneous" and "Baths and Massage."

"Liner" (classified) advertisements for Sunday insertion received over the counter or by telephone after 11:30 o'clock Saturday nights will be inserted under heading "Too Late to Classify."

Sunday real estate advertisements, to be classified properly, must be in The Times office before 10:30 o'clock Saturday night. Rates 1½c per word.

The Sunday circulation of The Times exceeds 80,000 copies, and more "liners" are regularly printed in it a columns than in the five other Los Angeles newspapers combined.

Telephone your want advertisements. Ring up "The Times" any time of day or night and secure prompt and careful attention.

The Times cannot guarantee accuracy or assume responsibility for errors of any kind occurring in telephoned advertisements.

THE TIMES will not be responsible for more than one incorrect insertion of any advertisement ordered for more than one time.

Advertisers should retain receipts given by The Times in payment for "liners," as no mistakes can be rectified without them.

SPECIAL NOTICES—

Rate in this classification 2c per word Daily and Sunday, minimum charge 15 words.

FOLLOWING IS A LIST OF THE CHILDREN admitted in the Los Angeles Orphan Asylum, Boyle Heights, since the last publication: Half orphans, Carmen Guerrero, 3 years; Ruby Petty, 7; Theresa Burger, 12; Consuelia De Mara, 10; Leticia De Mara, 4; Aurelia Polorena, 5; Vivian Malling, 5; Mary Revier, 6; Josie Revier, 4; Marie Martin, 8; Rosie Reynier, 10; Esther O'Leary, 11; Margaret MacLean, 7; Mary Perez, 10; Carmen Perez, 9. Whole orphans, Mabel Helm, 12; Ada Helm, 10; Lillie Dwyer, 10. Abandoned, Katherine Maloy, 4 years.

NOTICE OF STOCKHOLDERS' MEETING. The annual meeting of the stockholders of the Los Angeles-Kern Oil Company will be held at room 612 H. W. Hellman Bldg., corner Fourth and Spring sts., Los Angeles, Cal., at 2:30 P. M. Dec. 13th, 1910 for the purpose of electing a Board of Directors to serve for the ensuing year, and the transaction of such other business as may be properly brought before the meeting. A. W. ROSS, Secretary.

NOTICE OF DISSOLUTION OF PARTNERSHIP.

WANTED— Help, Male.

Note—Applicants for positions are advised not to enclose original recommendations in answer to ads. Send duplicates only.

WANTED— HUMMEL BROS. & CO., EMPLOYMENT AGENTS, ESTABLISHED 1891. A strictly first-class, reliable agency. All kinds of help promptly furnished. Satisfaction guaranteed. 116 and 118 E. SECOND ST. Between Main and Los Angeles sts. Largest and best equipped office on the Pacific Coast. TELEPHONES MAIN 509, HOME 10709. Experienced material clerk, R.R. storeroom, $70; structural iron workers, $3 and up; harness maker, Imperial, $3; married man, ranch, $50 and house; milkers, $40 etc.; plow teamsters, $35 etc.; ranch hands, $35 etc.; laborers, city and country, $2.25; delivery boy, meat market, $8.
HOTEL DEPARTMENT. Camp baker, $75 etc.; baker's helper, $12; hot cake man, $10 and meals; dinner cook, $18 and meals; washer, laundry, $18, $21 week; man and wife, woman cook, man helper, $60 etc.; potwasher, $35 and meals; dishwashers, $9, $10 and meals; ranch cook, 2 men, $25 etc.

WANTED — BUYER AND MANAGER FOR household goods, crockery, stoves, ranges, hardware, toys, etc. Position demands a thorough knowledge of values and advertising—ability to figure correctly foreign and domestic invoices, the planning of sales and events, proper handling of help. An executive and hard worker will find plenty of scope for his ideas and will be given a chance to make good. Applicant must give full details of past experience, ability, references, salary expected, etc. HALE BROS., INC., Sacramento, Cal.

WANTED — A THOROUGHLY EXPERIENCED and competent stock man and packer in china, glassware and kitchen ware department; one who is fully familiar with these lines; must be well recommended; none other need apply. Come this morning between 9 and 10 a.m. Ask for MR. FRANKSTON, Barker Bros., 724-32 S. Broadway.

WANTED—CASH BOYS AND CASH GIRLS. Good wages paid. VILLE DE PARIS, 317-325 South Broadway.

WANTED — MEN, DON'T ACCEPT ANY kind of employment until you hear from us; make $7 per day selling new article; new plan; $125,000 sold in Minneapolis; cost 5 cents, sells for 25 cents; send 5 cents for sample outfit; write today. DOMESTIC MANUFACTURING CO., 525 Wash. ave., No. Minneapolis, Minn.

WANTED — COMPLETE CREWS FOR woods, sawmill, planing mill and box factory...

WANTED— Help, Male.

WANTED—EXPERIENCED WIRE FRAME makers. Apply H. GLICK & CO., 430 S. Broadway, 3rd floor.

WANTED—FIRST-CLASS TAILORS, PRESSER and finisher. 432 S. MAIN, room 45.

WANTED—A MAN, EXPERIENCED IN INSTALLING furnace; no boozer. Call between 8 and 9 a.m., E. L. SHICK & SON, 1434 S. Main.

WANTED—A-1 AUTO REPAIR MAN; NO other need to apply. Inquire at 945 S. MAIN ST.

WANTED — PICTURE FRAME JOINTER; must be first-class man. Apply HOUST ART CO., 642 S. Spring st.

WANTED — MAN TO SET UP AND REPAIR furniture and connect stove. 207 WEST 8TH ST.

WANTED — EXPERIENCED PRINTING salesman; state salary and experience. Address H, box 156, TIMES OFFICE.

WANTED—TWO GOOD JOB PRINTERS AT once. Apply 223-225 East Fourth st. GRAFTON PUBLISHING COMPANY.

WANTED—6 FIRST-CLASS CARPENTERS. Call today after 4 p.m. O. W. BUTLER, 406 Fay Bldg.

WANTED—YOUNG MAN TO SELL COUPONS; good pay. OLD MISSION STUDIO, 231 S. Main.

WANTED — EXPERIENCED ADVERTISING solicitor. Call 9 to 10 mornings, 614 STORY BLDG.

WANTED—EXPERIENCED PANTS PRESSMAN. 108 N. SPRING, room 3.

WANTED—COATMAKER FOR THE COUNTRY. Apply L. SIMONSEN, 414½ S. Bdway.

WANTED—BOY OF 15 TO WORK IN SIGN shop. Apply 306 BOYD ST.

WANTED—GOOD CARPENTER FOR SHORT job. Phone MAIN 5840.

WANTED — FIRST CLASS LADIES' TAILOR. 859 S. HILL. F7190.

WANTED— Help, Male and Female. (Investment Required.)

WANTED—FROM FIVE TO TEN MEN WHO have a little money to invest, to join in securing, and dividing among themselves, 2½ sections of fine alfalfa and fruit land in Kern county, Cal.; good water; near railroad; won't cost over $3.75 per acre, if taken now; this is a rare chance. Address P, box 232, TIMES BRANCH OFFICE.

WANTED — SOBER, TRUSTWORTHY MAN at once to take half interest with experienced man in legitimate honest cash business that will pay you as your part $100 and better monthly. You must be able to invest $250 with services. Particulars, 702 SOUTH SPRING, room 230.

WANTED—SMART SALESMAN TO PLACE machines. Must invest $2500; $1800 yearly salary, paid monthly and all expenses. Royalty and branch store proposition in all large cities. Address N, box 101, TIMES OFFICE.

WANTED—MAN AS MANAGER IN REAL...

WANTED— Help, Female.

WANTED—ONE EXPERIENCED PASTRY cook, $13 a week.
1 pastry cook, hotel, $10 a week.
1 waitress, hotel, $25 and found, country.
2 experienced waitresses, cafe, Yuma, $35 per month.
1 experienced pantry woman to assist in pastry.
1 cook and second girl, out of city, fare paid.
1 hotel waitress, Imperial Valley, $30 and found, fare paid.
2 chambermaids, first-class hotel, $25.
4 lunch counter waitresses, counter.
TOURIST EMP. OFFICE, 145 S. Spring, rooms 226-227.

WANTED — EXPERIENCED BAKERY AND delicacy clerk, $9 to $10 a week and meals; cook, ranch, $1.50 day, etc.; cook hot cakes and waffles; restaurant, $9 a week and meals; women to work on power machine, shoe factory, highest wages; orange packers, must be experienced, $2.50 a day; 4 dishwashers, institution, $20 etc.; dishwasher, country hotel, $25 etc.; waitress, restaurant, $9 a week; housegirl, Imperial Valley, 2 adults, 1 child, free fare, $30 etc.; housegirl, family 4 adults, $30 etc., $35 etc.; cook and downstairs, $35 etc.; housegirls, city and country, $20 etc. to $40 etc. HUMMEL BROS & CO., 116 E. Second st.

WANTED— The employment department of The Woman's Exchange, 750-752 S. Hill st., has a greater demand for competent domestic help than they can fill, can place at once: Bookkeeper and cashier, investment required; saleslady, investment required; manager for lunch room, investment required; working housekeepers in private families, in and out of the city; cooks, 50 general house girls, maids, day workers, laundresses, etc. Women wanting desirable positions in commercial or special lines, with or without investment, should consult us. German and Swede girls in demand.

WANTED—COOK AND BUTLER OR HOUSEMAID, family 2, bungalow, $75; housegirls, good cooks, no laundry, country, $45; employer here today; nurse for baby and assist country, $25; housegirl, family 3, Redlands, $35; another, near Santa Ana, $35; cook and downstairs, city, middle-aged preferred, $35; another, family adults, $35, $40; mother's helper, no laundry, $30; another, can go home nights, $25; young girl to assist, $15; many other good orders. MRS. PATTEN, 218 S. Broadway.

WANTED—8 CHAMBERMAIDS, $30 MONTH, housekeeper, fine hotel, $40 month; cook and second maid, $35, $30; French lady's maid, $35; second maid, nice home, $35; cook and downstairs, $30 to $40; housegirl, $40 etc.; long list good places, $25 to $40; waitresses, Nevada, $25 fare. SWEDISH & GERMAN BUREAU, 101½ S. Broadway.

WANTED—CASH GIRLS AND BOYS. GOOD wages paid. VILLE DE PARIS, 317-325 So. Broadway.

WANTED— Help, Male and Female. (Instruction Course.)

WANTED—TWO LADIES AT ONCE. LEARN HAIRDRESSING TRADE; SALARY WHILE LEARNING. CORENSON HAIRDRESSING COLLEGE, SECOND FLOOR, 639½ S. BROADWAY.

WANTED — WOMEN TO LEARN BOOKKEEPING, complete in one month; fitting themselves for remunerative positions; assistance given in securing employment. 318 UNION TRUST BUILDING.

WANTED — LADIES FOR HOME EMPLOYMENT, copy designs and make novelties; good pay for neat workers. Call and see us. WOMAN'S NATIONAL ART EXCHANGE, 249 N. Broadway.

WANTED— Help, Male and Female. Investment Required.

WANTED — BRIGHT MAN AS ADVANCE agent for half interest in lecture trip; must have $300; splendid chance. Address RR, box 59, TIMES OFFICE.

WANTED— Situations, Male.

WANTED—POSITION AS RANCH FOREMAN by experienced man, 20 years' experience, Southern California farming, either grain, alfalfa or fruit, married, have family or will take grain or alfalfa ranch on shares. I want to work, will be at 114 WEST FIRST ST., from 10 to 12 a.m. each day or address R. T. THAYER, San Gabriel. Tel. Home 2462, Alhambra.

WANTED—POSITION AS BOOK-KEEPER or office assistant. Three years' experience. Employed at present, but desires to locate in California. Can furnish best of references as to character and ability. P. O. box 290, GALVESTON, TEX.

WANTED — CHAUFFEUR, BY JAPANESE; expert driver and mechanic, polite and obedient; strictly attends to his business, please write or ring. NIPPON CHAUFFEUR'S CLUB. Phone A2079. Broadway 2469. 822 S. Flower st.

WANTED—POSITION BY A JAPANESE BOY of a few hours' evening work of any kind, after six o'clock, speaks English well, a good family cook. Address ARTHUR INAGAKI, 229 S. Hill st. Phone Main 6768, between 4:30 and 6 p.m.

WANTED—POSITION AS MANAGER OF RETAIL lumber yard in Southern California by man of experience who can get the business and collect the money. Can furnish any desired references. Address G, box 177, TIMES OFFICE.

WANTED — WINDOW TRIMMER OF NATIONAL reputation; a men's specialist wants a position in Los Angeles; best of references and habits; nine years in present position. Address TRIMMER, box 180, TIMES OFFICE.

WANTED—POSITION BY STEADY, RELIABLE man (35,) single, who thoroughly understands...

WANTED— Situations, Male.

WANTED — DOES MADAME REQUIRE help? Your problem may be solved by telephoning a "want" ad to The Times. Special attention given to this service by skilled operators, always on duty. Call MAIN 8200, or HOME 10391.

WANTED — COMPETENT BOOK-KEEPER and stenographers supplied to business men. Our references are unquestionable. Commercial Department, CALIFORNIA TEACHERS' BUREAU, 424 I. W. Hellman Bldg. Phones—F1634, Main 2777.

WANTED—FOR COMPETENT FEMALE help in commercial, domestic and special lines, call on or phone, employment department of WOMAN'S EXCHANGE. F1294 or Bd'wy 1594, 752 S. Hill St.

WANTED — A MIDDLE-AGED FRENCH person, well educated, musician and having best of references; wants a position as governess or companion and help to sick person. Willing to leave the city. FRANCAISE, 1201 Hope st.

WANTED—YOUNG, ATTRACTIVE WIDOW, refined, cultured and much traveled, delightful companion, stranger in the city, wants something to do. Persons wanting cooks and housemaids please do not answer. Address LOUISE RICHARDSON, 5200 S. Ave. 63, city.

WANTED—YOUNG WOMEN'S CHRISTIAN Association supplies competent, reliable book-keepers, stenographers, clerks, housemaids, etc.; references examined. EMPLOYMENT DEPT. Phones A5560, Main 1837.

WANTED — MOTHER AND DAUGHTER want position as cook and second girl, city or country. Call at 10 to 12, N. T. HOLIM, Hotel Belledire. Home phone, A8307; Sunset Broadway 5781.

WANTED—THE STENOGRAPHERS' Association can supply you promptly and satisfactorily with competent stenographers and bookkeepers. 413 EXCHANGE BLDG. Main 6266; A4377.

WANTED—REFINED WOMAN, GOOD COOK, housekeeper for small family. Christian Scientists preferred, city or suburb. Best city references. Address O, box 190, TIMES OFFICE.

WANTED—SITUATION BY NEAT, WELL-mannered, obliging, experienced young lady as second girl with wealthy family, city, just from East. Address L, box 150, TIMES OFFICE.

WANTED — LACE CURTAINS NEATLY done; price 25 cents and up. Special rates for apartment houses. PHONE 3138. E. LINDINGER.

WANTED — FIRST-CLASS STENOGRAPHER with typewriter and multigraph desires permanent position. Will use machines if desired. Address D, box 165, TIMES OFFICE.

WANTED SITUATION — STENOGRAPHER, experienced, desire position, willing worker, moderate salary. M. KOYEN, Address 244 W. 18TH ST. Phone Home 22344.

WANTED—AM A GOOD STENOGRAPHER and bookkeeper, not afraid of work, will start reasonable, local references...

Classified Liners.

WANTED—
To Purchase Real Estate.

WANTED—CLOSE-IN ACREAGE OR TRACT SUITABLE FOR SUBDIVIDING AND IMPROVING AND ERECTION OF MODERN HOUSES. PRICE AND TERMS MUST BE SUFFICIENTLY ATTRACTIVE TO WARRANT EXTENSIVE ADVERTISING, WHICH WILL BE BEGUN IMMEDIATELY BY RESPONSIBLE BUILDING COMPANY. PREFERENCE WILL BE GIVEN TO OWNER OF TRACT WILLING TO TAKE ACTIVE INTEREST IN COMPANY AFTER SATISFACTORY INVESTIGATION. ADDRESS WITH FULL PARTICULARS. F, BOX 24, TIMES BRANCH OFFICE.

WANTED—TO PURCHASE BEARING ORANGE grove to the value of $60,000; will pay for same with first-class improved Los Angeles property; will exchange on the basis of clear for clear. L. H. MITCHEL & SON, 407 Douglas Bldg. A1866.

WANTED—
To Purchase Miscellaneous.

WANTED—TO BUY—
WE PAY THE HIGHEST PRICES FOR ladies' and gentlemen's good second-hand CLOTHING, SHOES, TRUNKS, VALISES, BEDDING,
furniture, carpets and all manner of sporting goods.
CALLS PROMPTLY ATTENDED.
Phone A2892.

WANTED—WE PAY MORE CASH FOR furniture, household goods, merchandise, etc., than any firm in the city, any quantity. Also sell on commission; cash advanced on consignments. Largest and oldest established auction house in California. RHOADES & RHOADES, Auctioneers, 420-22 S. Main st. Phone F7163, Main 1209.

WANTED—FOR CASH. WE PAY HIGHEST cash price for all classes of house and office furnishings, or sell on commission. We would be pleased to have you call and will give it our immediate attention. REED & HAMMOND, Auctioneers, 747-749 S. Spring st. Broadway 2980; Home F8545.

WANTED—COLMAN-HENDERSON FURNITURE CO., INC., successors to James Colman & Co., 724 S. Main st. Highest cash price paid for household and office furniture, any quantity. Be sure and get our estimate before you sell. Main 2056; F3026.

[illegible]

TO LET—
Furnished Rooms.

TO LET—CLEAN, NEWLY FURNISHED outside rooms; homelike place. Prices $2.50 to $3.50. New management. THE CAMERON, corner Figueroa and Pico.

TO LET—2 FURNISHED HOUSEKEEPING rooms, $12 per month; 1 large attic room for gentleman keeping house alone. 1915 ESTRELLA. West 4815.

TO LET — BRIGHT, SUNNY, FURNISHED front room; bath, gas, electricity, phone. Walking distance. 1211 S. LOS ANGELES ST.

TO LET—3 ATTRACTIVELY FURNISHED rooms, walking distance, sleeping porch, very clean, lovely neighborhood. 1106 WEST 9TH.

TO LET—DESIRABLE SUITE OR SINGLE room, Westlake district. PHONE 54791.

TO LET—FURNISHED ROOMS, LODGING, $1.50, $2, $2.50 per week; one housekeeping room, $2. 342 MAPLE AVE.

TO LET—FURNISHED SLEEPING ROOM, $2 per week and up. Free baths, gas and electricity. One block west of Courthouse. THE SEWARD, 412 Temple st.

TO LET — HAVE YOU ROOMS, APARTMENTS vacant? Try a "want" ad in The Times. Use your phone. MAIN 8200. HOME 10391. Operators always on duty.

TO LET—CLOSE IN 2 SUNNY ROOMS, closet, bath, gas, reasonable price to a family of two. 222 NORTH HILL ST., ½ block south of Temple.

TO LET — 2 ROOMS; 1 FURNISHED, FOR housekeeping. 1812 NEW HAMPSHIRE. Washington car.

TO LET—LARGE FRONT ROOM IN PRIVATE family; use of phone and piano. 726 S. FIGUEROA. F5199.

TO LET—LARGE FRONT ROOM WITH OR without board. Private home. 216 WEST 18TH ST. Grand ave. car. Main 3634.

TO LET — FINE FRONT PARLOR ROOM, nicely furnished, suitable for gentleman or lady. 1619 W. 7th st. MRS. P. E. BROWN.

TO LET — UPPER FLOOR OF PRIVATE house, 3 rooms and bath, completely furnished for housekeeping, $15. 231 N. AVE. 66.

TO LET — ELEGANT ROOM TO REFINED gentleman; no other roomers. 1610 W ELEVENTH ST. West 11th st. car to Union.

TO LET — GOOD FURNISHED ROOM with bath; private family; $10 per month. Phone HOME 25220. 1413 S. Flower st.

TO LET—HOTEL LOCKE, COR. SECOND and South Hill. Extra large sunny rooms. [illegible]

[illegible]

TO LET—
Apartments Furnished and Unfurnished

TO LET — MODERN HOUSEKEEPING apartments, furnished complete, especially ventilated, homelike, convenient arrangements, large grounds, flowers, birds. WE CAN LOCATE YOU where YOU WILL BE SUITED.

$12—1029	W. 1st st., for couples	DENVER
$16—1117	W. 1st st., 2 double beds	GOLETA
$16—1123	W. 1st st., fine view	MICHIGAN
$14—1137	W. 1st st., splendid rms.	LUCERNE
$12—1141	W. 1st, beautiful view	ST. LOUIS
$16—206	N. Fremont, large grounds	GENEVA
$16—212	N. Fremont, 3 rooms	HELVETIA
$14—218	N. Fremont, 2 double beds	RAMONA
$16—222	N. Fremont, 2 double beds	GAVIOTA
$12—621	Diamond, very neat	PORTLAND
$12—1126	Mignonette st.	OAKLAND
$16—812	W. 4th, private baths	SEATTLE
$14—322	S. Figueroa, very close in	TAFT
$15—326	S. Figueroa	ROOSEVELT
$12—136	N. Beaudry veranda	CHICAGO
$11—1020	Colton st., large rooms	FLORENCE
$13—1008	E. Ninth, very fine	BOSTON
$13—1015	E. 9th, very desirable	NEW YORK
$11—636	Crocker st., for couple	PITTSBURG
$14—712	Ceres ave.	ALHAMBRA
$30—844	Francisco, just opened	MARENGO
$40—1122	W. Seventh st.	PARK

Owned and operated by
T. WIESENDANGER,
Room 221, 207 S. Broadway. A2042. Main 2042.
Branch 1017 W. First st.

TO LET — GOLDEN APARTMENTS, 1150 West 7th st. Finest of all apartment hotels. Immense lobbies, elevator, large public parlor, also reception room and two porches on each floor. Sleeping porches, large music room, roof garden, magnificent private park, private garage, extra large rooms, magnificently furnished, steam heat, special new system of ventilation. Choicest high-class location. JUST OPEN.

TO LET—ST. PAUL APARTMENTS.
811 S. Union ave.
New house, new furniture, new management, steam heat, private baths, private telephones, wide verandas, tennis court, hotel service elegant, comfortable home for refined people; centrally located; convenient to three car lines. Take W. 7th, 8th or 9th st. car. Phones—Temple 7. Home 53930.

THE SHIRLEY,
Second and Olive.
A1108. or Broadway 9730.
Apartments and single rooms, all modern conveniences. Newly and completely furnished. Nothing nicer in the city. Private baths [illegible]

[illegible]

TO LET—
Rooms and Board.

TO LET — MOUNTMORRES; A SMALL home for those requiring rest; situated in the Santa Monica hills, overlooking the ocean; elevation 700 feet; no frost and above sea fogs; furnace heat and hot and cold running water in all rooms. Own dairy, etc. Tennis court, auto barn. Near car line to Los Angeles and beaches. Cars met by appointment. No tuberculosis. References. Phone Santa Monica Main 5388. Address CAPTAIN NORRES, Westgate, Calif.

TO LET — HOTEL BELLEVUE TERRACE, corner Sixth and Figueroa, location and surroundings the best; excellent table, poolroom, card parties and dances; special rate to permanent guests. Phone F3692, Main 446. BELLEVUE TERRACE HOTEL CO.

TO LET — ATTRACTIVE ROOMS, EXCELLENT board; large handsome modern residence, beautiful surroundings; reliable furnace; hot water, sun parlor, piano, both phones, garage. 1644 GRAMERCY PLACE. Home Phone 72211; West 2902.

TO LET — IN ELEGANTLY FURNISHED private home, exclusive neighborhood, large rooms, private baths, excellent table, steam heat; sleeping porches, garage, large veranda, beautiful grounds, 2 car lines; gentlemen only; references exchanged. 1944 S. FIGUEROA.

TO LET—2 NICE ROOMS WITH BREAKFAST and dinner, in private home, suitable for four young business men, companions; rates reasonable. 1229 CROWN HILL AVE. Temple 1912.

TO LET—ROOM AND BOARD IN PRIVATE family, Highland Park. PHONE 39111.

TO LET—ROOM AND BOARD. PLEASANT home, nice yard, on car line. BOYLE 2530.

TO LET—
Rooms and Board for Children.

TO LET — WANTED, LITTLE GIRL TO board, between 2 and 12 years; only one desiring good home, careful Christian training and loving care need apply. 6128 BONSALLO AVE.

TO LET—WANTED, SMALL CHILDREN TO board. 126 WEST 40TH PLACE. Phone South 2884.

TO LET—REFINED COUPLE WANTS child to board, best of care, can give references, near school. 1520 W. 57th.

TO LET—RETIRED NURSE WILL CARE for child, large grassy lawn; one block from school and church. 755 E. 17TH ST.

[illegible]

TO LET—
Furnished Houses.

TO LET—
Handsome 12-room home, beautifully furnished, garage, lawn, flowers and all modern conveniences on St. Andrews Place, near Washington.
Beautiful 8-room house, furnished on Hobart near Washington.
Large 8-room house on Bonsallo.
GARNETT & CO.,
623-625 Grove Bldg. F5389.

TO LET — PRETTY 5-ROOM FURNISHED bungalow, complete; gas, bath, electricity, good new furniture, piano, Singer machine, china, silver; lot 65x138, east front; porch, shed, driveway, lawn, flowers; adults only; $35 month. Phone 41448. F6580. 521 BRITANNIA ST. Take Brooklyn ave. car.

TO LET — $40 MONTHLY, 8-ROOM FURNISHED residence on beautiful street, 4 bedrooms, parlor, library, buffets, etc. Polished hardwood floors, absolutely clean and sanitary. Very sunny. See owners, 1631 ROOSEVELT AVE., Washington st. car or Santa Monica car. A rare bargain.

TO LET—WE ARE TURNING AWAY CUSTOMERS for want of houses to rent, both furnished and unfurnished. List with us. Rental Department H. L. MILLER & CO., 224 W. 4th. F2728. Main 6767.

TO LET — 7-ROOM BUNGALOW, COMPLETELY furnished, including player piano; must be seen to be appreciated; will lease for 1 year, rent $65 month. Inquire 312 S. SPRING.

TO LET—I HAVE THE BEST LIST OF furnished houses in the city. Let me help you find a home. F. A. KING, with Mash & McMillen, 611-612 Cit. Nat. Bk. Bldg. Main 460, F4587.

TO LET—MODERN, NEW 12-ROOM RESIDENCE, completely furnished. Best Wilshire district, 602 New Hampshire. Four fireplaces, two baths, garage, furnace, sleeping porch, piano. PHONE 56214.

TO LET—
Stores, Offices, Lodging Houses.

TO LET—STORES.

STORES.

[illegible]

FOR SALE—
Houses.

FOR SALE—
37 New and Beautiful 5-Room Bungalows.
12 of them are located in artistic, aristocratic Arroyo Glen Park and 25 of them are located adjacent to Occidental College.
Only $50 cash and $20 month, which includes all interest.
Each lot is 40x120,
and the 12 are picturesquely located in a delightful grove of sycamore and live oak trees in that exquisitely beautiful garden spot known as
"Artistic Aristocratic Arroyo Glen Park," where art and nature have combined to make the one perfect place between Los Angeles and Pasadena.

HOW REACHED

Take Annandale or South Pasadena red cars or Garvanza yellow cars and get off at 6160 Pasadena ave., walk east into the paradise of "Arroyo Glen Park" to these houses.

The 25 are located adjoining or adjacent to the newly acquired grounds of OCCIDENTAL COLLEGE.

HOW REACHED

Take New York Boulevard cars to end of line, and walk 1 block south.

DESCRIPTION OF HOUSES

There is a cement porch, with cobblestone buttresses in front; living-room and dining-room across front, with hardwood floors, book cases, built-in seats, paneled walls and buffet, brick mantel and outside cobblestone chimney. Look them over.

Two bedrooms in white enamel; bathroom with all appliances.

ARTISTIC BUNGALOW BUILDING CO.,
6160 Pasadena ave. Phone East 52.
Or to MATTHEWS & MATTHEWS
323 Douglas Building.

FOR SALE—NEW HOUSES, BUNGALOWS, Chalets, $2500 up to $10,000, in Beautiful West Park Tract.
The Education and Art Center of Los Angeles. Tract Office, Cor. Budlong and Santa Barbara. [illegible]

[illegible]

FOR SALE—
Houses.

FOR SALE—

CLOSING OUT COLLEGE TRACT.

Each home, new, modern, complete in every detail; no vacant lots on the tract; parked streets, sidewalks, curbs, gas, sewers, electric and telephone lines; first-class car service on the Grand ave. W. 48th st. line; office at Gramercy Place our autos ready to show property at any time; each home unconditionally guaranteed by the largest co-operative building company in the world.

$2900—5-room bungalow at 1627 W. 50th st.; living-room, dining-room, two bedrooms, cabinet kitchen; all built-in features, buffet, cupboards, linen closets, cooler, etc.; living-room has oak floor, beam ceilings, bookcases, dining-room has oak floor, mantel and half beams; porch across front with blue brick piers.

$3300—5-room bungalow at 1868 W. 51st st.; corner lot, 50x150; living-room, dining-room, two bedrooms, kitchen, screen porch, inner hall and bathroom; porch entirely across front of house; beam ceilings in living-room, dining-room has bookcases, brick mantel and buffet; conveniently arranged kitchen; new treatment of front porch piers.

$3200—5-room bungalow, corner lot, 50x128, at 1763 W. 51st st.; living-room, dining-room, kitchen, two bedrooms, screen porch and bath; wide eaves; brick mantel in dining-room with built-in buffet and china closets; all conveniences in kitchen.

$3300—6-room story and a half bungalow, at 1847 W. 48th st., first floor has porch with side pergola; extra large living-room and dining-room, bedroom and cabinet kitchen; second floor has two bedrooms, bathroom and balcony; features are brick mantel in dining-room, ample cupboards, cooler and large screen porch. 1248.

Terms: 10 per cent. cash, balance 1 per cent a month, including interest, taxes and insurance. [illegible]

[illegible]

Classified Liners.

FOR SALE— Houses.

FOR SALE—A REAL BARGAIN.
The best offer we have made this season is a 7-room corner bungalow, under beautiful pepper trees, with all improvements, lawn and flowers, this place is worth $7500 and can be had for $6000, easy terms. See this as it is a beauty, and must be seen to be appreciated. Take Dalton ave. car, get off at Budlong ave. See BROOKWELL'S OFFICE. Phone 26361; West 5783.

FOR SALE—
BUNGALOW.
$1650—$50 CASH—$15 PER MONTH. INCLUDING INTEREST.
Am just completing 3 and 4-room plastered bungalows on 50x170-foot lots at $1650 and $1250 on above terms. Plastered, sink and drain board, water in front and rear. Cement walks, etc. 2 to 3 blocks from Stephenson ave. car line; 5c fare; 20 minutes from 7th and Main sts. Close to $30,000 school, stores, etc. Best buy for this money in the country. Fine soil and fine place for chickens, fruit and garden. We have built on all our vacant lots so when these are gone we will have no more cheap bungalows. See me at once.
W. E. JONES, with JANSS INVESTMENT COMPANY. 320 Pacific Electric Bldg. Home 10345. 6th & Main sts. B'way 2468.

FOR SALE—
TRUSTEE'S SALE—MODERN RESIDENCE. December 12th, 1910, 11 A.M., at the Broadway entrance to the Court House, the Title Insurance and Trust Company will sell, to the highest bidder, the modern new residence known as 1237 Delaware Drive. The house has never been occupied; has all modern improvements; is substantially constructed, well finished, and contains 10 large rooms, bath and sleeping porch. It stands on a high, level, east front lot, 60 feet wide and 161 feet deep, with a private drive in the rear. Commands a beautiful mountain view. Delaware Drive is 80 feet wide, lined with flowers and large trees, and has the very best street improvements. Take Pico Heights car to Delaware Drive. See the first east front house north of Pico st. For further information call at [illegible] W. FOURTH ST.

FOR SALE—
NINE ROOMS.
A real bargain, story-and-half house in high class residence district, with 4 large bedrooms; beautiful den, real stone fireplace, in alcove, with seats; complete bathroom on second floor, lavatory and toilet on ground floor, artistic breakfast-room, finished in Dutch blue; well planned garden of flowers; must be seen to be appreciated. Phones 26361, or West 5783 for appointment, or take Grand ave. car marked Dalton, get off at Budlong and see
BROOKWELL. 4600 Budlong, corner office.

FOR SALE—GET BUSY.
If you want one of these, they are going to be sold, come along with your offers.
A beautiful 7-room bungalow, just finished, $4200, very easy terms.
Another 6-room beauty, this must be seen to be appreciated; $3650, $300 cash, $35 month or offer.
A 5-room bungalow, the prettiest place you ever saw, price $3300, $300 cash or offer.
Large 6-room bungalow, with 3 large bedrooms, $3250, $300 cash or offer, balance easy.
Take Dalton ave. car, get off at Budlong. See BROOKWELL'S OFFICE. Phone 26361; West 5783.

FOR SALE—
BIGGEST SNAP IN CITY.
$7000—9-ROOM SWISS CHALET BUNGALOW FOR $5250. THIS IS IN THE WILSHIRE DISTRICT AND IS ON DOUBLE YEAR EAST FRONT CORNER LOT; HARDWOOD FLOORS THROUGHOUT; 50 FT. OF OPEN CEMENT PORCH; 50 FT. OF PERGOLA AND BRICK WALL; HAND DECORATED WALLS, FINEST CASEMENT WINDOWS, IN FACT, THE BEST ARRANGED HOUSE IN CITY. THIS IS NEW, JUST FINISHED; OWNER GOING EAST AND MUST SELL IN NEXT THREE DAYS.
A. T. JERGINS & CO., SUITE 400, H. W. HELLMAN BLDG.

FOR SALE—
$5700. New 10-room modern residence, Oneonta Park, half block from car line and Huntington Drive. Lot 65 ft. front. Hardwood floors throughout, also cement porch and large built-in sleeping porch. If you are looking for a bargain, don't fail to see this house. This house was built to sell for $7500, but owner has instructed us to sacrifice for quick sale. $1000 will handle it, balance $50 per month. You can't afford to miss this opportunity. See MR. DeWITT, 413½ S. Hill st.

FOR SALE—IF YOU WANT A BARGAIN IN a 9-room residence, modern and up-to-date, never occupied, S.W. corner, fine neighborhood. I must sell this and will sacrifice it if sold this week. I mean business and will give you the best house in the city for the money. Terms if desired. See OWNER 322-324 Story Bldg. F1427.

FOR SALE—5-ROOM COTTAGE, WITH OR WITHOUT FURNITURE. LOT 50x125; FRUITS, BERRIES, CHICKEN YARD; CLOSE TO CITY CAR; OWNER GOING EAST; WILL SELL CHEAP. PHONE TEMPLE 1565. KEY 3227 SUNSET BLVD.

FOR SALE—
4-room cottage, Temple street car line. Porcelain bath, toilet, brick mantel. Cosy little home. Lot 40x130. Price $1900. Very easy terms. Will sell to nice colored family. See owner, H. O. GRIFFITH, 422 Pacific Electric Bldg.

FOR SALE—MODERN 5-ROOM BUNGALOW, two doors from Colegrove car line, lot 50x140, lawn, flowers, trees; easy terms; a bargain. THE M'CARTHY COMPANY, 201 N. Broadway. Main 1202. A5041.

FOR SALE — MODERN COTTAGE, PICO Heights, for $2550; $250 cash, $20 a month, lot 50x130, South Park, a block from the car line, high ground and a good section. Ask for MR. SHIGLEY, 2696 W. Pico. West 2579, 72280.

FOR SALE—$1750 FOR MODERN, COSY 5-room bungalow in the southwest, ½ block from car line; easy terms. [illegible] N. Broadway. Main 1202, A5041, or WILSON, Florence and Moneta. Phone South 1140.

FOR SALE—[illegible] TEN-ROOM house in West Hollywood; hardwood floor, beamed ceilings, big fireplaces, furnace, barn, corral, fruit trees; superb view. PHONE HOME 51281 or A4154.

FOR SALE—$500 CASH, $25 PER MONTH; price $3000; 6-room cottage; newly furnished, including $400 piano; garden, chicken yard and house; location 61st. Telephone to owner, SOUTH 5932.

FOR SALE—9-ROOM HOUSE, HART AVE., Ocean Park, Cal. Lot 50x100. 618 GROSSE BLDG., Los Angeles.

FOR SALE—DO YOU LIKE WILSHIRE district? Owner must sell and sacrifice new 8-room residence. $2000 cash will turn the deal. C. P. L., 300 Central Bldg. 60131.

FOR SALE—SNAP; THE BEST MODERN 5-room bungalow in the southwest, for $3100; terms. Call early. TIGER'S BUNGALOW EXCHANGE, 5258 Moneta ave.

FOR EXCHANGE—ONE OF THE FINEST 7-room houses in Azusa for city or North. What have you? W. W. WATSON, Box 291, Azusa, Calif.

FOR SALE—MUTUAL HOME BUILDING CORPORATION has several handsome bungalows at wholesale prices. Call MR. FURLONGE at tract office. 4300 North Griffin ave. 31468.

FOR SALE—BANG!
Another cheap bungalow for YOU this week. See us about it.
THE M'CARTHY COMPANY. 201 North Broadway. Main 1202. A5041.

FOR SALE—ONLY $250 CASH BUYS BEAUTIFUL new, modern bungalow on La Salle ave., all furnished, fenced, lawn, flowers, only $2800, snap. FLYNN, 105 S. Broadway.

FOR SALE—MODERN 9-ROOM RESIDENCE, 336 Alvarado near Westlake Park, above the frosts, large living room, conservatory and sun parlor, five bedrooms, furnace, garage, $12,500; owner on premises. HOME 53842.

FOR SALE—
Modern 4-room cottage, near Washington and Normandie, $1750 requires $200 or $250 first payment, remainder $15 monthly and interest, [illegible]

FOR SALE— Houses.

FOR SALE—
5-room bungalows in the Southwest. Gas and electricity, lawns in, best of street work and iron-clad race restrictions. These bungalows have every modern convenience such as beamed ceilings, paneled walls, built-in bookcases and buffets, cabinet kitchens, hardwood floors, etc. Near three different car lines. Price $2450; $100 down and $25 per month.
THE LAWRENCE B. BURCK COMPANY, 142 S. Spring street. Main 6661. Home 10685.

FOR SALE—
BY OWNER. $5500.
WEST ADAMS HEIGHT DISTRICT.
A strictly modern two story residence, large east front, lot on beautiful wide street in high class neighborhood. Seven large rooms and reception hall, furnace, sewer, garage and lawns in. Take West Adams car. 2607 LA SALLE AVE.

MODERN NEW BUNGALOW.
FOR SALE—
Bungalow furnished handsomely.
Immediate possession.
Every convenience.
Delightful Arlington Heights.
Come make offer.
Trees, Flowers, Lawn, etc.
Washington Rimpau or West 16th to Arlington.
An ideal home.
2552 WEST 18TH ST.

FOR SALE—
6-room bungalows in the Southwest. All modern convenience, beamed ceiling, paneled walls, built-in buffet and bookcases, cabinet kitchen, hardwood floors, etc. Gas and electricity, best of street work and iron-clad race restrictions. Near three car lines. Price $2650; $100 down and $25 a month.
THE LAWRENCE B. BURCK COMPANY, 142 S. Spring street. Main 6661. Home 10685.

FOR SALE — BUNGALOW, HANDSOMELY, completely furnished, 6 large rooms and bath; delightful Arlington Heights; north front, cellar, lawn, fine yard, flowers, trees, etc.; oriental rugs, hardwood floors varnished, brass bedsteads, fine mattresses, china, etc., gas, electricity, pianola piano, 100 pieces music. Immediate possession. An ideal complete home. 2552 W. 18th st. Washington Rimpau car to Third ave. or W. 16th st. car to Arlington st. OWNER, 'Phone 72413.

FOR SALE—
$4300—$500 cash, balance $30 per month, including interest. Lot 40x131 to 15 foot alley. 7 rooms and sleeping porch, cement cellar, piped for furnace, 1 year old. Owner compelled to sacrifice.
$6000—Beautiful 1½-story new bungalow on Santa Barbara street.
GARNETT & CO. 623-625 Grosse Bldg. F5389.

FOR SALE—MY MODERN HOME ON VERmont ave., 6 large rooms, gas, electricity and all modern conveniences; has lawn, flowers, garage, cellar and large back yard, all fenced; this sale includes all of the furniture and household goods, which is made up of velvet rugs, oak furniture, iron beds and a new Jesse French piano, which cost $500 6 months ago; price $4000 cash, clear. Come and see this. MR. KALS, 2696 W. Pico. 72280, West 2479.

FOR SALE—
WILSHIRE HOME.
607 St. Andrews Place; east front; 8 rooms; modern in every respect; Ruud heater, furnace, two fireplaces, hardwood floors throughout; lot 70x150; beautiful lawn, front and rear; flowers, trees and vines; big garage 18x22. See OWNER, 713 S. Broadway. A. B. WILLMANS.

FOR SALE—
BROKE—SNAP.
WOULD YOU BUY THIS?
Will sell my beautiful 6-room cottage for only $150 cash. Price $3400, balance as rent. Swell flowers, lawn, large lot. See this at once. Don't delay. See
FRANK SIMMONS CO., A1783. 427 Story Bldg. M2724.

FOR SALE—
NOTHING DOWN
$25 Per Month.
Will sell new, modern, 6-room bungalow, Colegrove. Lot 50x150 for $3500. Will take $300 lot as first payment, balance $25 per month, including interest. TAYLOR, 315 S. Hill st. Main 3416, F3935.

FOR SALE—THREE FINEST NEW BUNGAlows in N. Wilshire district, 208-214-220 N. Cahuenga blvd.; prices $3400 to $3800, easy payments; usual commission to agents; fences, lawns, fine street work, gas. Take Western ave. car to Barrow st., walk 2 blocks east. W. VEEDER, owner, 208 N. Cahuenga blvd. 'Phone evenings Temple 429.

FOR SALE—HOUSES, COTTAGES AND bungalows by the owners; cash and on terms. Save agents' commission. Call and secure description of a property, see a photograph of it and be placed in direct touch with the owner without charge or any obligation. CALIFORNIA HOME ADVERTISING BUREAU 330 Citizens' Nat. Bank Bldg.

FOR SALE—7-ROOM BUNGALOW, 224 W. 54th st., one block from three car lines; den, living and dining-room, latest improvements, with oak floors, two bedrooms, mirror door, kitchen, breakfast-room, gas, heat in each room, elegant fixtures; stone mantel, large cement and stone porch. T. LAWSON, owner and builder. 84769.

FOR SALE—
New 5-room bungalow—$1900. Beautiful location near three car lines, elegant view of the mountains, near boulevard 100 feet wide. Can arrange terms. See us at once. T. WIESENDANGER, room 211, 207 S. Broadway. A2043, Main 2043. Mr. Frye.

FOR SALE—1406 AVERY AVENUE, COLEgrove car line, 5c fare. 5 rooms and bath; flowers, etc. Ready to move into. $250 cash, balance easy. Key next door.
THE M'CARTHY COMPANY, 201 North Broadway. Main 1202. A5041.

FOR SALE—YOUR OWN PRICE.
WEST PART CITY.
Artistic, new 5-room modern bungalow, nice garage, large lot, north front, fine scenic view, 5c fare.
GOING TO MEXICO.
Price $3000; furniture for sale. Call Home phone 57564, quick for particulars. Owner.

FOR SALE—FURNISHED, AN IDEAL BUNgalow, 5 rooms and bath, all modern improvements, furnishings new and in typical bungalow style; my own home; will sell for $1000 less than it cost me; investigate; terms. 2308 FIFTH AVE. 71963. Take W. Jefferson st. car.

FOR SALE—3 NEW MODERN BUNGALOWS; the latest ideas; first-class in every respect; price $3300 up; easy terms. Take W. 39th-st. car to Normandie, go north to 37th Drive. Bungalows in first block west. OWNER, 1349 W. 37th Place. 'Phone West 3621.

FOR SALE—
Owner needs money. Will sacrifice beautiful modern home, close in, near Grand ave. A2668, M. 3582.

FOR SALE — WE HAVE 2900 HOUSES listed for sale in the best locations. Prices from $600 to $50,000. You can pay $100 down and $15 per month. See H. L. MILLER & CO., 324 W. 6th.

FOR SALE — BEST BARGAIN IN THE Southwest. Five-room modern bungalow on 48th st., near Moneta. Worth $3600. Owner leaving city and will sell for $3100. See LEHMAN, 402 Stimson Block. A1645, Main 3865.

FOR SALE—4-ROOM COTTAGE AT 2652 Pasadena ave. Price $2000, $200 down, $25 month including interest. This is $600 below price. See owner, W. WRIGHT, 209 Laughlin Bldg. Phone A1221.

FOR SALE—BARGAIN AND INVESTMENT—2 houses on large lot, Vermont and West Adams. Rents $42. Domestic trouble forces sale. $3850. Terms. W. A. RYON, 204 Bradbury.

FOR SALE—IN SOUTHWEST, THE BEST bargain in a very attractive new modern 5-room bungalow for $2850. Must be sold at once. Terms to suit. See OWNER at 633 S. Hill st., room 11.

FOR SALE—BIGGEST BARGAIN IN CITY. 10-room up-to-date house, hardwood floors, gas, furnace, 2 baths, 75 foot lot. Restricted district. $9000. 937 MANHATTAN PLACE. Phone 72040.

FOR SALE—SNAP $1250, CHOICE LOT WITH three-room house, newly papered; orange and lemon trees on lot. Have two similar lots together, will sell either one or both. PARAMORE, F5345, M6433.

FOR SALE—IN BEAUTIFUL HIGHLAND Park, 4-room unfinished cottage, in good neighborhood, only $700. M. J. FERGUSON, 227 Merchants' Trust.

FOR SALE—BUILD FOR PURCHASER ON small monthly payments; lots everywhere. WINANS-JUDSON CO., 404 Mason Operahouse, phone 10963.

FOR SALE—5-ROOM MODERN HOUSE, 50 ft. lot, $2300, ½ cash, balance time. See me at once. SAVAGE, 2903 Trinity st., Maple ave. car.

FOR SALE—
$2750—Good six-room house, $600 down, balance on easy payments. Room 12, 244½ S. BROADWAY.

FOR SALE—FOR QUICK SALE, WILL SACrifice my modern 8-room house furnished or unfurnished, furnace, nice yard, leaving city. 2193 CAMBRIDGE. Phone 71588.

FOR SALE—
GENUINE SACRIFICE
Elegant 6-room bungalow at 700 W. 43d Place; lot 55x120, key next door F2575.

FOR SALE—THE PUBLIC LIST—FOR BARgains in good homes and other property consult THE PUBLIC LIST, 218 Mercantile Place. No charge.

FOR SALE — BARGAIN; 6 AND 7-ROOM bungalows, near Benton Way. Owner, 251 N. RAMPART BLVD. 53804.

FOR SALE—NEW 5-ROOM BUNGALOW furnished or unfurnished in new growing neighborhood. Phone WM CHAPMAN, 81102.

FOR SALE — 27 ROOMS, CORNER, ONE floor; clears $100 month; rent $75; $1600, $850 down. WILSON & FOX, 326 Story Bldg.

FOR SALE — ROOMING-HOUSE, 40 LARGE rooms, steam heat, nicely furnished. Apply at 737½ S. BROADWAY.

FOR SALE—EQUITY IN 5-ROOM BUNGA-[illegible]

FOR SALE— Houses.

FOR SALE — ONE-THIRD BELOW VALUE, lovely 10-room palace, strictly modern, near Adams and 23d; a home any one will be proud of; $7500; one-third cash; owner moving to 'Frisco. Room 12, 244½ S. BROADWAY.

FOR SALE—NICE 5-ROOM HOUSE, LOT 50x150, on good location, price $1250; easy terms; lot alone is worth $1100; snap; house is very nice. Address H, box 197, TIMES OFFICE.

FOR SALE — WILSHIRE DISTRICT, A new 6-room bungalow, up-to-date; also three fine lots, east face, $1600 each. Terms. HOME 53574.

FOR SALE—BARGAIN, MODERN NEW bungalow, Vermont Square; large lot, lawn, flowers, trees in; $4000, $500 cash, balance $35 per month. See OWNER, 1126 W. 48th; phone 26592.

FOR SALE—BEAUTIFUL 7-ROOM BUNGAlow, 2345 W. 30th st., at auction Tuesday, Dec. 6, 2 p. m. This property must positively be sold, owner leaving city. THE R. H. STROUSE CO., auctioneers.

FOR SALE—CLOSE IN, $2350, $250 CASH, $30 per month, including interest, 6-room cottage, in A-1 condition, large rooms, fine lot. A8752, Main 2676. See GROVER, with O. A. VICKREY & CO., 308 S. Hill.

FOR SALE — BEST BUNGALOW IN THE Wilshire district, 7 large rooms, sleeping porch, garage, large lot, only $5000, worth more, terms. Owner and builder, 503 BONITA ST. Western ave. car.

FOR SALE—BUNGALOW, NEW MODERN, 5-room, price $2750, $100 down, $20 month. Hollywood car, transfer Echo Park ave. 1621 CERRO GORDO ST. Phone Temple 1274.

FOR SALE—$50 DOWN, $25 MONTH. 5-room modern cottage in beautiful Garvanza, built-in china closet, buffet kitchen; lot 50x165; lovely grounds, barn, etc. Owner, 204 AVE. 63.

FOR SALE—$25 MONTHLY, BUNGALOW, new, west of Moneta, near Figueroa blvd., $2850, $300 down. C. J. MOREY, with R. B. DICKINSON, 331 Hill st. F5131.

FOR SALE — IN SOUTHWEST, THE BEST bargain in a very attractive new modern 5-room bungalow, for $2850; must be sold at once. Terms to suit. See OWNER, at 633 S. Hill st., room 11.

FOR SALE — SNAP ON BONITA ST., 1½-story 7-room modern bungalow, $4700; $500 cash, $30 monthly, including interest. GIBSON & SON, 504 O. T. Johnson Bldg. A3791. Main 5530.

FOR SALE—SNAP; PARTY GOING AWAY; fine 7-room modern bungalow, Wilshire district, at four-fifths actual worth, $1500 cash, balance terms. GIBSON & SON, 504 O. T. Johnson Bldg. A3791. Main 5530.

FOR SALE—FURNISHED, MOVE TODAY, 5-rooms, barn, $2000, or $2250, $150 down, $15 monthly. 1640 TEMPLE ST.

FOR SALE — COSY BUNGALOW, 6 ROOMS, modern in every respect, $3550; $500 cash, $25 a month. 1040 WEST 31ST PLACE.

FOR SALE—5-ROOM COTTAGE, NORTH Highland Park. A bargain for cash. EAST 1277.

FOR SALE — 4-ROOM ELEGANT HOUSE and lot; price $2000; easy terms. Address H, box 195, TIMES OFFICE.

FOR SALE—A BARGAIN, 8-ROOM HOUSE large lot, Coronado st., near Westlake. $7500. PHONE OWNER 29873.

FOR SALE—CHEAP, WILL SACRIFICE 5-room modern California house. See owner, 6141 PIEDMONT AVE., Highland Park.

FOR SALE—BUNGALOWS, EASY PAYMENTS. E. SPURLOCK & CO., 221 Central Bldg.

FOR SALE—SIX ROOMS, STRICTLY MODern, fine location; south, $3600, part cash, balance on time. Room 12, 244½ S. BROADWAY.

TO LET—LARGE STORE, 1520 W. 10TH ST. Apply store next door.

FOR SALE—3017 HALLDALE AVE., 6-ROOM house, modern; all conveniences.

FOR SALE—OR RENT—HOUSE AND LOT. 740 E. 50TH ST.

FOR SALE—NEW FIVE-ROOM HOUSE, 1122 EAST 50TH ST.

CONTRACTORS— and Builders

CONTRACTORS—BUILDERS.
Wanted—Thoroughly experienced general contractor for builder; to invest $2000 and assume responsibility of management of a strictly modern building company, organized by men of unquestionable reputation and ability; will operate under entirely new and unique plan, in an unlimited field, making the development of a large and highly profitable business, absolutely certain. An exceptional opportunity for a man who can qualify and close contracts. Address P, box 232, TIMES BRANCH OFFICE.

REAL ESTATE AND RENTAL MANAGER.
Wanted—Responsible building company requires the services of competent manager of real estate, rental and exchange department. Permanent position and liberal salary to one who can qualify and obtain results. $2000 investment required. Position will have the backing of responsible men of good reputation, and new listings with liberal amount of publicity. Consider requirements before applying. Address P, box 264, TIMES BRANCH OFFICE.

ARCHITECTS, DESIGNERS, BUILDERS.
Wanted—Architect, draftsman and designer, accurate estimator; specialist on bungalow work, able to invest $2000, with associates in incorporated building company. Capable of assuming management of department and handling inquiries of prospective customers. Every assistance will be given and propositions of merit financed. Unless fully capable of qualifying do not reply. Address P, box 212, TIMES BRANCH OFFICE.

WE BUILD DIRECT FROM OUR OWN lumber yard at first cost.
2 rooms, $75 to $100; 4 rooms, $200.
5 and 6 rooms, modern, $650 to $1200.
See our plans, $1300 to $2500.
We lower all bids, city or country.
Complete free drafting department.
P. J. LEAVER & CO., Contractors, 218-19 San Fernando Bldg., S.E. corner 4th and Main sts. A1487; Main 2748.

EASTERN BUILDING CO.
626-27 Citizens Nat'l Bank Bldg., 3rd and Main. Phones F3046—Broadway 2701. See us, we can lower any figure you have on your buildings, city or country, and our material and workmanship are guaranteed the best absolutely; bring in your sketches and plans for free estimates; plans and specifications free to customers. Loans obtained for you to build with.

L. E. TUCKER, CONTRACTOR AND builder, 627 Citizens' Nat. Bank Bldg. Phones F3046, Bdwy. 2701. To the owner. If you want an honest deal go to an honest builder, who understands his business and has the leading reference. I do my own work, individually, no Co. Houses, built on installments on clear lots. Plans free, ask for me.

OUR WORLD-FAMOUS BUNGALOW PLANS are used all over the United States. $10 a set, with specifications. We will loan the money to build any one of these if your lot is free. MATTHEWS & MATTHEWS, 529 Douglas Bldg., corner 3rd and Spring.

MANUFACTURING BUSINESS ESTABLISHED in this city, showing very big profit and enormous profits; controlling valuable patent for the State of California; required $4500; will bear strict investigation. See LOLY & WHEELOCK, 419 Security bldg.

INVESTMENT IN FURNITURE BUSINESS, old established, in one of the best cities of Southern California; doing large trade at good profits; required $45,000. Full information, see LOBY & WHEELOCK, 419 Security bldg.

WANTED—CONTRACTS FOR PAPER HANGing, painting, tinting and repairing; best work at right prices. W. A. GOODWIN, 2950 La Salle. West 537.

BEFORE YOU CONTRACT, LET ME SHOW you a plan of 8 large rooms; all built-in conveniences; hardwood floors; for $2000. Phone for appointments. MAIN 2569, F3967.

FOR SALE— City Lots and Lands.

FOR SALE—
SACRIFICE.
Will sacrifice lot 132x142, corner Cole and Santa Monica ave., Colegrove, for $3250. See me today. TAYLOR, 315 S. Hill. Main 3416, F3935.

FOR SALE—$5 DOWN AND $5 PER MO. 50x150. 5c car fare. Price $500.
METZLER INV. CO., 402 Stimson Bldg. A1645. Main 3865.

FOR SALE—A VALUABLE PROPERTY ON W. SEVENTH, NEAR VALENCIA. lot 60x127 to alley, with 26-room apartments, fully furnished, all well rented; an excellent investment.
G. C. EDWARDS, 230 W. First st.

FOR SALE—SOUTHWEST, FROM 1 TO 5 large lots, the cheapest for the location, east front, improved with shade and fruit trees. Will sell for $850. Very easy terms. See OWNER at 633 South Hill st., room 11.

FOR SALE—CLEAR LOT 60x14, FINE LOCATION, street work, assessed valuation $1600. Need money. Will take best offer. What will you give owner? Address O, box 104, TIMES OFFICE.

FOR SALE—CHEAP; FINE LOTS IN LOS Angeles, Long Beach and Pasadena; also a few good first mortgages. C. L. ANDERSON, Phone West 4601, after 6 p.m.

FOR SALE—$2600; FINE APARTMENT SITE, 50x150, only 10 blocks west of new postoffice, reduced from $3000 for immediate sale. RIGBY, 1650 Temple st.

FOR SALE—MUTUAL HOME BUILDING CORPORATION has lots on high ground from $650. Call Mr. Furlonge, at tract office 4300 N. Griffin ave. 31468.

FOR SALE—I HAVE TWO CHOICE LOTS AT Slauson Junction that I will sell to reliable builder on second trust deed. Address O, box 121, TIMES OFFICE.

FOR SALE—LOT ON ARDMORE, NEAR 5TH, $1900; lot on Bronson near Wilshire, for $2000; terms. MR. WELLS, 404-5 Union Trust Bldg. F5427.

FOR SALE—A FINE RESIDENCE LOT, that I will sacrifice if sold at once. I mean business. See owner, 322-324 STORY BLDG.

FOR SALE— City Lots and Lands.

FOR SALE—
RAMONA ACRES.
$750 PER ACRE AND UP.
GAS, CEMENT WALKS AND CURBS.
EASY TERMS.

The most beautiful spot in or near Los Angeles, for an ideal country home; only 15 minutes' ride from First and Main sts., on the large Pacific Electric cars; our property is only one block off the car line; every city convenience, gas, water, telephones, the iceman, the grocer, the laundryman, call daily. Beautiful homes all around; large brick school just completed; located in San Gabriel Valley.

THE LAND OF SUNSHINE.

Some chickens,
A few fruit trees,
Nice big lawn.
On some of these acres
Would make life worth living.

HOW TO GET THERE.
Take car marked "Covina Line," in the Pacific Electric building, or anywhere on Main to First st., and get off at Garfield ave. Salesman will meet you there with carriage to show the property, or come to this office for free transportation; our tract agent is on the property from 9:50 a.m. until arrival of the car leaving the city at 3:20 p.m.

BANKS & FABLING, Selling Agents, with JANSS INVESTMENT COMPANY. 320 Pacific Electric Bldg. Home 10345. 6th and Main. Broadway 2468.

FOR SALE—
ARLINGTON SQUARE.
CITY CAR SERVICE.
CONVENIENCES—IMPROVEMENTS.
This town grows some! The census figures tell the story! Nowhere is it growing faster than in the southwest—right in the Arlington Square district where hundreds, yes hundreds, of homes have been erected within the last year—where a closely built up residence section is sending the value of property higher and higher. Arlington Square is in the very midst of this substantial growth, served by several car lines, all with a five cent fare. It has great natural beauty, and lies a little south of the West Adams district. It is improved with graded and oiled streets, cement walks and curbs and wide parkings planted to large shade trees. It's an ideal home place. Lots can be bought today at $725 and up and all you need is a little cash—just pay in small monthly payments. Go see this property. Take Inglewood car to my tract office at Arlington street and Santa Barbara avenue. Fare, five cents. Or go to 2113 West Jefferson st., where Mr. Potter, with his automobile, will show you the property.
EMIL FIRTH, 319 W. 4th st., bet. Broadway and Hill. "You're Safe at Firth's." Home A8105. Main 2543.

FOR SALE—
RICH, WELL-WATERED ACRES CLOSE TO TOWN.
$10 CASH, $10 MONTHLY.
It isn't very often that you can buy acreage of this kind at my prices. When you see the opportunity for acre so well located, you've got to pick them up while they are going at low prices. This particular piece is at Somerset, 30 minutes away by trolley—a pretty, suburban place with schools, stores, telephones and the usual conveniences. The soil is a real rich, sandy loam at Somerset, and abundant water is furnished free. It is the place for a profit-winning little home—for a garden, chickens, fruit trees and the like—near enough so that you can go back and forth to your work here in town. $10 cash secures an acre, and $10 monthly pays for it. Why not see the place? You'll like it. Excursions every hour daily and up to 2 p.m. Sundays.
EMIL FIRTH, 319 W. 4th st., bet. Broadway and Hill. "You're Safe at Firth's." Home A8105. Main 2543.

FOR SALE—
ONLY $15 CASH.
Then $7.50 monthly buys a lot. Prices $350 to $650. You can put a small temporary home on these lots and save your rent money. Now is the time to start. These lots have gas, electricity, water, cement walks and curbs; street improved and are near stores, schools, churches, etc. Take an East First st. car to Blanchard and Gage and see
F. M. BALKER. Home 41456.

FOR SALE—
ONLY $1600.
Lot between North Main and North Broadway, on Ave. 20, 50x150, level and well located for flats or apartments.
MARTIN & MARTIN, 510 O. T. Johnson Bldg.

FOR SALE—
$1400—Lot, Ardmore between 1st and 2nd.
$1750—Lot on Normandie near 3rd.
$850—$100 cash, $10 per month, lot W. Jefferson ave. tract.
$3500—Lot Kenmore, between 6th and Wilshire.
$270,000—Lot 118x100, corner Hoover and 24th.
$7500—75x175; corner, Ardmore and Linden.
F5389. GARNETT & CO., 623-25 Grosse Bldg.

FOR SALE—SOME VERY FINE WILSHIRE RESIDENCE LOTS.
$1000 TO $10,000.
CONSULT UNDERSIGNED FOR BEST LOCATIONS.
C. P. DEYOE, 312 W. THIRD ST. A4825.

FOR SALE—
LARGE, LEVEL LOTS.
FROM $350 TO $650.
$15 CASH AND $10 PER MONTH.
Sidewalks, curbs, gas, electricity; near school, stores and churches. Fine restricted neighborhood. Buy a lot, and I will build you a home on rent payments. Take Stephenson-ave. car at 7th and Main or Spring st. to Stephenson and Indiana, and see
Home 41524. F. W. Blake. Boyle 2192.

FOR SALE—
LOT
50x175 FEET,
and only $650. $25 cash, $10 month. This lot is level; has cement walks and curbs, gas and electricity. Three blocks off 5-cent car fare. Think of this large lot. Then act at once.
W. J. FABLING, With JANSS INVESTMENT CO., 320 Pacific Electric Bldg., Home 10345. Cor. 6th and Main Sts. B'y 2468.

FOR SALE—
LOOK AT THIS.
72x300 FEET, $325.
$10 CASH, $10 MONTHLY.
Once in a whole you can pick up a great big lot that is very cheap; here is one of these rare opportunities; the property is located only 17 minutes from the center of the city, on the best car line; it has rich soil, and abundant free water—and just look at the size of it; 72 feet wide and 300 feet deep; no man can possibly lose on property like this at the price; come in and get full information. All you need is $10 cash to secure this lot.
EMIL FIRTH, 319 W. Fourth st., bet. Broadway and Hill. "You're Safe at Firth's." A8105. Main 2543.

FOR SALE—
$800—$200 cash, balance on your terms, buys Benton Way, 50-ft. lot, between First and Temple sts.
$1500 cash buys 50-ft. lot E.F., on Virgil st., near Second st.; it's worth $2000 to $2500; biggest lot buy in the vicinity.
$1250, easy terms, buys 40-ft. corner for business on Occidental Blvd., near First st.
$1800 cash, 50-ft. Ardmore near Ninth st., these owners all want money and are forcing the market. See WARREN F. McGRATH, 347 S. Broadway, with Strong & Dickinson.

FOR SALE—
BARGAINS IN LOTS.
I have some very fine bargains in lots either for home or investment. These lots are close to cars, school, stores and churches. Street work done. Sidewalks, curbs, gas and electricity. Prices run from $325 to $1000, terms $15 to $35 cash, $7.50 to $10 per month. Come in and see me. I may have just what you are looking for.
P. A. HANNIGAN, With JANSS INVESTMENT CO., 320 Pacific Electric Bldg., Home 10345. Cor. 6th and Main Sts. B'y 2468.

FOR SALE—20 CLEAR LOTS, N. GRIFFIN ave., 1 clear lot, Pasadena ave. Total cash valuation, $30,000, clear. Want to put these in and assume on modern apartment house west of Main st.
See M'PHERSON, with THE LAWRENCE B. BURCK COMPANY, 142 S. Spring st.

FOR SALE— City Lots and Lands.

FOR SALE—$550; LOT READY TO BUILD on; phone WILSON, Florence and Moneta; South 1140, Sunday, Tuesday, Thursday and Saturday.

FOR SALE—
Two fine city lots at a sacrifice; must sell; no commission. Address H, 1227 E. HOLLYWOOD BLVD.

FOR SALE—SPECIAL—IF SOLD THIS week. Fine lot on Vermont ave., $450 cash, or $500 with $250 cash. Balance to suit. For particulars phone WEST 2852.

FOR SALE—SPLENDID LOT, 100x150, BUNKer Hill district. See D. A. PORTER, Room 703 Grant Bldg.

FOR SALE—LOT 63x212 ON 92ND ST., cheap if sold at once. SOUTH 7073.

FOR SALE—50-FOOT BUILDING LOT ADjoining Vermont Square. At special price for this week. MISS FROST, THE McCARTHY COMPANY, 201 N. Broadway, Main 1202, A5041.

FOR SALE—$3000 APARTMENT SITE LOT, 50x150, Mignonette st., near Fremont; high, sightly lot, close in and walking distance. RIGBY, 1050 Temple st.

FOR SALE— Business Property.

FOR EXCHANGE—
Business lot, W. Pico st., suitable for stores, apartment house or garage; price reasonable at $6000; mortgage $3400; want cheap lots or would consider listed oil stock; if you are looking for something good and something that will grow in value, investigate this.
AMBROSE L. HAMELL COMPANY, F2696. 829 W. P. Story Bldg. Main 5567. Corner Sixth and Broadway.

FOR SALE—I HAVE AN ELEGANT CORner, 115x152 feet, on the fastest growing semi-business street in the S.W., four cottages on the property, and now rented; I think this beautiful corner will double in value in less than five years; I will sell same right now for $16,000; if you want a good investment ring Home phone 72658. J. E. PUGH, 1720 W. 24th st.

FOR SALE—BUSINESS CORNERS; I HAVE two fine corners, each about 120 feet square, on a fast-growing business street that I will sell very cheap; if you have $40,000 to invest in business property ring up 72658 or call on J. E. PUGH, 1720 W. 24th st.

FOR SALE—FINE INVESTMENT, 3-STORY brick block, covering whole of corner lot, 50x120 to alley. On ideal business location. Situated Los Angeles street, between 3rd and 4th. See BURBANK-KING CO., 324 Citizens' Nat. Bank Bldg., Main 574.

FOR SALE—PART EXCHANGE, LARGE DEsirable corner, near Westlake Park, new modern improvements; income 10 per cent.; net price $32,000. Will take in trade vacant lot between Sixth and Pico, East of Hoover to $15,000. OWNER, Temple 1903.

FOR SALE—BEST BUY ON HILL TOP.
Exceptionally fine apartment site.
60x100; fronts two streets.
Close to Angels Flight and car line.
CARL G. PACKARD, Owner. 296 Story Bldg.

FOR SALE—APARTMENT LOT, 5 MINUTES walk from Third and Hill, on Mignonette st., near Fremont. The next ten days only $3250 cash. G. L. FIELDING, 442 N. Fremont. A2457.

FOR SALE—TWO-STORY BRICK, BEACON street, San Pedro. Snap; must sell before tenth, $18,000. FERL & BIEKENBACH, San Pedro.

FOR EXCHANGE—
"BUSINESS PROPERTIES ONLY."
WALTER S. McKEE. F4471. 530-31 Central Bldg. Main 2075

FOR SALE— Income Property.

FOR SALE — OR LEASE, INDUSTRIAL property, for long term of years, about 55,000 square feet, city of Vernon, frontage on Alameda, between Washington and 28th st., switching facilities. Apply owner, 1578 E. VERNON AVE.

FOR SALE—FINE INVESTMENT, TWO-story flat house and California cottage (rear). All rented, richly furnished, average income $60 month. Pays 12 per cent. on $6000. Will sacrifice for $4600 net. Near corner West 10th and Valencia. Address D, box 127, TIMES OFFICE.

FOR SALE—ON ACCOUNT OF SICKNESS will sacrifice my new brick apartment building, 830 W. First st., modern, fireproof, rents $6000, small cash payment down; owner, 839 W. FIRST ST., corner Figueroa st.

FOR SALE — $12,500, WEST PICO DOUBLE store and flats, leased 3 years; net income $960 year. Take part cash, balance mortgage. Address OWNER, 1149 W. 1st st.

FOR SALE— Acreage for Subdivision.

FOR SALE—BY OWNER, 40 ACRES FOR subdivision on Pico road, near city limits; fine lying land. Address O, box 196, TIMES OFFICE.

FOR SALE— Suburban Property.

FOR SALE—80 ACRES GARDEN LAND
At Cypress Station, on Santa Ana electric line, just 40 minutes from the city. This is a snap for one who has the cash to handle it. The ranch is fully equipped with house, barn and all implements. Four wells, with gasoline engine, pumping 50 inches of water. Land in the neighborhood is cheap at $300 per acre. We can deliver this piece at $275. The value of the improvements brings the price down to $225 for the raw land. $7000 cash will handle this. SEE MR. WAGNER.
JAMES R. H. WAGNER—H. S. COOK, 329 S. Hill st.

FOR SALE—ORANGE AND LEMON LAND—Adjoining four towns, near electric line to Los Angeles; no fogs or frost; 1200 feet elevation; splendid water-right goes with land; water piped to each 10 acres; some of the best bearing groves in the State, surrounding this tract. Price $250 to $300 per acre; compare these prices with other orange land prices. For further information, see CATE & HENDERSON, 306 Mercantile Place, Los Angeles. Tel. Main 3440 and F3139.

THE CITY
INGLEWOOD.
INGLEWOOD.
INGLEWOOD.
INGLEWOOD.
INGLEWOOD.
THAT GROWS.
LAST YEAR 1000.
THIS YEAR 2000.

FOR SALE—$2250. A SNAP.
100x150, all fenced, 30 fruit trees, corrals, 5-room strictly modern bungalow, east front, car stops in front of door. San Gabriel way. A little dream. Assume $1000 mortgage. Balance cash. D. A. ROSS & CO., 23 W. Main st., Alhambra, or 416 Bryson Blk.

FOR SALE — 2½ ACRES, NEW MODERN bungalow, bath, built-in bed, etc., 4 miles out; 5c fare, all furniture, including cow, horse and buggy and chickens, etc.; just ready to slip right into; owner leaving, knock-down price, $4000. W. A. RYON, 204 Bradbury Bldg.

$1500 BUYS
At Sierra Madre foothills new 5-room, modern house, plastered, furnished, screen sleeping porch, gas, electric lights, one block from center of town and car line. See J. A. KRAMER, terminus Sierra Madre line.

FOR SALE—ONEONTA PARK, SOUTH PASadena; beautiful new 6-room bungalow; furnace, sun parlor; ½ block from car line. See OWNER, 1930 La France ave.

FOR SALE—SMALL TRACTS NEAR MOneta, on and near car line. Prices far below that of adjoining property. ORRIN RICE, 214 Cit. Nat'l. Bank bldg., A 4460, Broadway 1775.

FOR SALE—SPECIALIZING THIS SECTION. HARTER, 722 Story Bldg. F4678; Main 1121.

Monrovia.

FOR SALE—MONROVIA HOME, ¾ ACRE, lemons, olives, oranges, garden, six-room bungalow, small barn, corrals, excellent chicken ranch; living for small family; near schools and Pacific Electric line. Apply price and terms, box 415, MONROVIA, Cal.

Glendale.

FOR SALE—
GLENDALE.
The most beautiful and finest located building site in all Glendale. Size 140x290, fronting on Central avenue, an eighty-foot street, that is now being macadamized and just one block from the Pacific Electric line, 15 minutes to 6th and Main streets. You can't appreciate the beauty of this site until you have been on the ground. Come in. Terms easy.
THE U. H. A. GOODWIN COMPANY. Members L. A. Realty Board. 302-3 Central Bldg., 6th and Main. F3150. Main 7359.

FOR SALE—1-3 ACRE, GLENDALE, ON elegant paved street, 6-room house, modern, covered with fruit trees, good barn, $4400; $750 cash, balance easy; best buy in Glendale. H. L. MILLER & CO., 324 W. Sixth st. F3738. Main 6707.

BEAUTIFUL GLENDALE SNAP 7-ROOM house lot 100x125, 15 fruit trees, look $2800; $200 cash, balance easy. H. L. MILLER & CO., 324 W. 6th.

FOR SALE—MODERN 7-ROOM HOUSE, 800 Lomita ave., Glendale, Cal., lot 100x175, electric lights, gas for cooking, furnace heated; garage, chicken corral, feed and fuel houses; 5 orange trees, 1 lemon, 2 walnut, flowers, etc.; street work all done and paid. $7000 cash. Will make terms. W. C. STONE.

FOR SALE—WILL SACRIFICE MY $3000 NEW bungalow, oak floors, and built-in effects; block of car line, for $2200, $800 cash or good lots. 227 MERCHANTS TRUST BLDG. A1055.

South Pasadena and Oneonta Park.

FOR SALE
$1880—A bargain in Oneonta Park. Lot 50x155 with 20-foot driveway, 14 orange trees, ornamental lights, beautiful surroundings, etc., on Fletcher ave., close to Huntington drive. Must sell to close estate. PHONE 51725, evenings. J. F. McINTOSH, 893 Harvard blvd.

FOR SALE—OR EXCHANGE—3½ ACRES IN alfalfa, good 5-room house and outbuildings. See Owner on place at 9160 SO. FIGUEROA ST.

FOR SALE—BY OWNER, LOT 17 BLOCK O, HAWTHORNE, 4611 Central ave. South [illegible]

FOR SALE— Suburban Property.

Alhambra.

FOR SALE, IN ALHAMBRA, SPECIAL BARGAINS, FOR SUBURBAN HOMES:
100x300 ON GARFIELD AVE., ALL STREET WORK, IN, GAS AND ELECTRICITY. EAST FRONT, PRICE $1300.00.
110x310 ON SECOND STREET, SAME AS ABOVE, $1650.00.
CORNER 110x224 FRONTING SOUTH, $2000.
343x300 ON GARFIELD, SEWER, GAS, WATER, ELECTRICITY, AND ALL STREET WORK IN, $2000.00.
100x355 (AN ACRE), LIES VERY FINE. A SPLENDID PLACE FOR CHICKENS. PRICE ONLY?
HAVE GOOD NEW HOUSE NEXT TO ABOVE WITH SAME AMOUNT OF GROUND AT $2850.00.
O. G. MYREN & CO., sole Agents. 2 West Main Street, Alhambra, Cal.

FOR SALE — NEW 7-ROOM MODERN house on lot 50x150; half block north of car line; 9 full-bearing orange trees, select neighborhood, built for a home, business calls owner east; will give terms; cars every half hour from P. E. Building, Sixth and Main; daily fare by book, 5 cents, 20 minutes from Broadway. O. W. VANDEGRIFT, 106 N. Hidalgo ave., Alhambra.

FOR SALE—3-ROOM HOUSE, LOT 100x150, $1200, $100 down, balance monthly; 5-room house, $2500; terms; 6-room house, $4000; terms. H. A. Arms, 700 S. Marengo ave., Alhambra car.

HOLLYWOOD— For Sale, Exchange or Rent.

FOR SALE—WHAT IS THE GREATEST DEmand in Los Angeles real estate today? Small acreage villa sites along the foothills. Here is one with an elegant house, ready built; an elegant 10-room strictly modern bungalow, 6 bedrooms, 2 baths and open-air court, 2½ acres of ground, private windmill and well, tennis court, croquet grounds, 10 kinds of fruit and a profusion of flowers; place can't be reproduced in Southern California; offered at a bargain, with or without furniture. See it and it will please you.
Also we have some attractive foothill acreage, 2 acres, high and sightly, 4 acres with 5-room cottage, and fruit; 6 acres, an elegant building site; offered at bargain price.
EDWARDS & LEAVELLE, Highland ave. and Hollywood blvd. 57344. Hollywood [illegible]

FOR SALE—BEAUTIFUL CORNER, 136x125 feet, on Franklin ave.; will sell as a whole or in lots. A2043, MAIN 2043.

FOR SALE—PROPERTY IN THE HOLLYwood district of Los Angeles. We have large listings, ask for maps, folders and souvenir cards. C. H. LIPPINCOTT & CO., 611 Fay Bldg., 3rd and Hill sts. Members L. A. Realty Board.

FOR SALE—NEW MODERN BUNGALOW IN very desirable location; 7 rooms, well arranged, price $4500; terms. Apply to DR. GARDNER, 340 Gardner st., West Hollywood. Telephone Home 57159.

FOR SALE—LOTS, 75x160 FEET FRONT, ON boulevard in best residence district of Hollywood. Inquire of ROBERT YOUNG, 233 Stimson Block, L. A.

FOR SALE — BARGAINS IN HOLLYWOOD realty. L. B. RANDALL, 615 Chamber of Commerce Bldg.

FOR SALE—LOT MORGAN PLACE, HOLLYwood, best offer absolutely takes it for three days. Phone OWNER, after 9 a.m. F2903.

FOR SALE— Beach Property.

FOR SALE — MANHATTAN BEACH BARgain; Manhattan ave., corner, $550; Center st., lot, half block from ocean, $750; both together $1250. DORN-SYKES CO., 30 S. Raymond, Pasadena.

FOR SALE — APARTMENT SITE, IN Redondo, $5000, $1000 in good trade taken; easy terms. Address O, box 143, TIMES OFFICE.

Hermosa.

FOR SALE—SAND AND SOIL LOTS AND acreage at Hermosa Beach; great winter bargains. ORRIN RICE, 214 Cit. Nat'l Bank bldg., A4465, Broadway 1775.

Wilmington.

FOR SALE—
Wilmington Harbor.
Big hotel now building.
City and U. S. let contracts.
Business building boom.
Investors get busy.
$325—50x132, nearer in and east front.
$4000—50x133, close in, fine east front.
$700—50x160 to alley, on Harbor blvd.
50x151, on Harbor blvd., at Seventh.
$1100—40x160, only 1½ blocks from water front.
406 Union Trust Bldg. PEACOCK, Fourth and Spring sts. Third and Canal Los Angeles. Wilmington.

FOR SALE— Country Property.

FOR SALE—
SUCCESS IS A CERTAINTY ON THESE RICH LANDS.
Don't buy where you have to scratch along for a living. Put your money and your labor where a rich reward will crown them. My Fresno Valley lands assure you this. Just south of the city of Fresno—rich, abundantly watered land that will grow splendid crops of alfalfa, corn, tobacco, peaches, apricots, figs, walnuts, grapes, vegetables and berries—where you can do well at general farming, dairying and poultry raising. The Southern Pacific and Santa Fe Railways both cross this property, and each has a station there. This means successful marketing of your crops. The soil is rich. Ditch water costs but 75c per acre per year. Water for pumping is had at only 16 feet from pumps already installed—the water goes with the land. There is a good town right at the property with schools, stores, telephones, free rural delivery, etc. The big city of Fresno is only a few minutes' ride by train. You can buy this land planted to alfalfa or other growing crops, if you like, or without crops. The price ranges from $40 an acre up. All you need is a small amount of cash. The balance can be paid over four years' time. Come in and see my exhibit of products. Get my booklet and learn about my free excursions.
EMIL FIRTH, 319 W. 4th st., bet. Broadway and Hill. "You're Safe at Firth's." A8105. Main 2543.

FOR SALE—
CLOSE TO THE RAILROAD.
FINEST KIND OF SOIL.
ABUNDANCE OF WATER.
$2.25 PER ACRE.
A section (640) acres or a half section at $2.25 per acre. You can not beat it. The soil is the finest. There is plenty of water and best R.R. facilities. "LEVEL VALLEY LAND". You can grow "oranges," "cotton," "alfalfa," "grain," "olives," "dates," "small fruits or vegetables". There is the finest kind of money in a hog ranch if you want it. A sure money maker for you. This land is being taken up by people who "KNOW", and the total cost for a "DEED" is only $2.25 per acre. Hold it or cultivate it. There is money either way. No work or residence required. Better get in right right now.
CALIFORNIA LAND CO., 642 San Fernando Bldg., 4th and Main sts.

FOR SALE—BEAUTIFUL TRACTS OF 5, 10 or 20 acres of sandy loam soil, suitable for alfalfa, chickens or deciduous fruits with artesian water within ½ to 1 mile of the railroad station at Newhall. Price $100 to $150 per acre. Also ½ acre to single acre lots adjoining the town. M. W. ATWOOD, owner, 628-629 I. W. Hellman Bldg. Main 4450, F1362.

FOR SALE — AND EXCHANGE—CHICKEN RANCH, WALNUT GROVE, STOCK RANCHES, GRAIN AND ALFALFA LANDS IN TRACTS FROM 5 TO 7000 ACRES. ROOM 210, HIGGINS BLDG. COR. SECOND AND MAIN STS.

FOR EXCHANGE— Country Property.

FOR SALE — 20-ACRE ALFALFA RANCH, fine orchard, good house, barns, well, mill and tank; forty shares water stock; 1-4 mile of Riverside, on electric line; price $9000; terms. GIBSON & SON, 504 O. T. Johnson Bldg. A3791. Main 5530.

FOR SALE—40 TO 800 ACRES GOOD ALfalfa and apple land, at Hinkley and Oro Grande. Can be delivered at low price if taken promptly. WILSON-DOOLAN CO., 500 Union Trust Bldg. Phone A4312.

FOR SALE — CALIFORNIA, 17,000-ACRE ranch, well improved, 500 acres oil land, $25 per acre; no terms. CO-OPERATIVE REALTY CO., Santa Maria, Cal.

FOR SALE—$7 TO $20 PER ACRE, MARIposa County lands. Best land values in California. JOHN A. WALL, Mariposa, California.

FOR SALE—160 ACRES ALFALFA; BEST ranch in Perris Valley; cut ten tons this year; big bargain; terms. STACY, 204 Fay Bldg.

FOR SALE—TWO QUARTER SECTIONS OF raw land, in separate parcels, situated in Fresno Co.; the best alfalfa land in the State. Address P.O. BOX 481, Fresno, Cal.

FOR SALE — A GOOD PAYING FRUIT ranch, located among the rich producing mines in Mohave county, Ariz. Address HENRY F. LANG, Kingman, Ariz.

FOR SALE—$12,500; RIVERSIDE, 5 ACRES, 15 orchard; fine house, equipments, less than asked for similar bare land. Owner, 502 BRADBURY BLDG. [illegible]

FOR SALE—WEST PORTERVILLE FRUIT and alfalfa land, $80 per acre, very easy terms. MUNHOLLAND, 532 H W Hellman Bldg.

FOR SALE — 60 ACRES WALNUTS; 8½-year-old trees; pumping plant and house; this property is offered at a bargain by owner. P. O. BOX 198, Santa Ana, Cal.

FOR SALE — OR EXCHANGE, MY EQUITY in 12½ acres of good alfalfa land, with water in Alpaugh, Tulare county, owner, A. F. [illegible] Grand View st., Los Angeles.

FOR SALE—BARGAIN; DAIRY RANCH, 12 miles from city; 10 acres, plenty water, good terms. [illegible] O. T. JOHNSON BLDG.

FOR SALE—5 ACRES, 20 MINUTES FROM city, improved, pumping plant, modern house, easy terms. 708 O. T. JOHNSON BLDG.

FOR SALE—5 ACRES SANTA ANA ELECtric [illegible]

FOR SALE— Country Property.

FOR SALE—
YORBA LINDA ORANGE [illegible]
ABSOLUTELY FROSTLESS [illegible]
$130 AND UP PER ACRE.
ARE YOU SATISFIED WITH [illegible] CENT. ON YOUR MONEY [illegible] REAL ESTATE, WHEN YOU CAN [illegible] TO 35 PER CENT. WITH THE [illegible] CURITY? You deposit your [illegible] BANKS at 4 per cent. They [illegible] it at 7 per cent taking as security [illegible] GAGE ON REAL ESTATE at [illegible] market value. SHOULD ALL [illegible] TATE decrease in value, WHAT [illegible] WOULD YOU HAVE FOR THE [illegible] of your MONEY? It INCREASES [illegible] making your security better [illegible] THE BANKS TO MAKE ON [illegible] 2 PER CENT. CLEAR, without [illegible] value to your security. BUY [illegible] YORBA LINDA ORANGE LAND [illegible] spend $3500 upon it in TWO [illegible] WHICH TIME, AT PRESENT [illegible] IS WORTH $5000, GIVING YOU [illegible] OF 33 per cent. per annum [illegible] SECURITY UPON WHICH THE [illegible] LOANING YOU MONEY. QUIT [illegible] GIVING YOUR MONEY TO [illegible] FELLOW; DO BUSINESS FOR [illegible] TERMS EASY.
G. H. MacGINNIS, With JANSS INVESTMENT CO., 320 Pacific Electric Bldg. Home 10345. Cor. 6th & Main [illegible]

FOR SALE—
SUCCESSFUL FRUIT [illegible] IS THE PLACE FOR [illegible]
Land in this established [illegible] is the best investment now [illegible] the entire south; good land [illegible] no negroes; fine markets; [illegible] not a new thing, but established [illegible] years and success proven; [illegible] and beautiful winters; water [illegible] ample, no irrigation required [illegible] buys a farm in this district [illegible] can be made to produce [illegible] low now and makes splendid [illegible] land is rapidly increasing in [illegible] exactly like it anywhere; [illegible] book of panorama views [illegible] FRUITDALE DEVELOPMENT [illegible] Chestnut st., St. Louis, Mo.

FOR SALE—
20 ACRES
NEAR ANAHEIM
WITH GOOD 5-ROOM [illegible]
AND PUMPING PLANT [illegible]
ALL IN ALFALFA [illegible]
LAST YEAR'S CROP [illegible]
PRICE $11,50[illegible]
TERMS CAN BE ARRANGED [illegible]
JACOB STERN [illegible] 404 PACIFIC ELECTRIC [illegible]

FOR SALE—
ALFALFA.
20 ACRES AT [illegible]
This is the biggest alfalfa [illegible] State. Good, rich land, that [illegible] ner crops. Has double water [illegible] well-developed and thriving [illegible] competing railroad stations [illegible] improved properties and is close [illegible] Fronts on county road and [illegible] sell on very easy terms. [illegible] quick if you want this, for [illegible] not last long.
EMIL FIRTH, 319 W. 4th st., bet. Broadway [illegible] "You're Safe at Firth's." A8105.

FOR SALE—CLOSE IN ACRE[illegible]
We have just opened a [illegible] class land adjoining the famous [illegible] erty in the Rancho La Puente [illegible] never before been offered for [illegible] pieces. Some of the finest and [illegible] tive orange and walnut groves in [illegible] ifornia adjoin this property [illegible] well as all classes of [illegible] alfalfa. Best of car service [illegible] minutes of the center of Los [illegible] ance of water for irrigation [illegible] $250 per acre, subject to [illegible] very reasonable terms.
MASON & [illegible] 310-311 Central Bldg. F2334, Broadway 4762.

FOR EXCHANGE—
$3000—Mortgage $800; fine [illegible] good house, close in, at [illegible] cottage in city.
$2000—Mortgage $250; fine [illegible] acres, bargain at the price [illegible] dence; prefers clear for [illegible]
$7500—Mortgage $1600; [illegible] house, whole place fenced [illegible] brought about $1000 last year [illegible] with place; wants city [illegible] smaller property and [illegible]
$2500—Mortgage $2500; [illegible] Valencia; buildings; equity [illegible]
HARRY N. SWEET, [illegible] Bldg.

FOR EXCHANGE—5 ACRES [illegible] close in, water stock, [illegible] bungalow west of Main; [illegible]

20 ACRES, NORWALK, [illegible] barn, fenced, well, price [illegible] home here, about same value [illegible]

4 ACRES, MONROVIA, [illegible] ern bungalow; assorted [illegible] orange land, cash value [illegible] cept one-half in lots or [illegible] F1668. STOCKWELL [illegible] Broadway 2732. 430 S. [illegible]

FOR EXCHANGE — 1000 A[illegible] ange, vine or deciduous [illegible] full-bearing oranges, 400 [illegible] hotel, 6 residences, winery, [illegible] 10-inch pipe line; also 700 [illegible] land; two R.R. and two [illegible] worth $250,000; debts $125,000 [illegible] due and must be paid. [illegible] cumbered property for [illegible] less you can finance it.
GEO. W. HAINES [illegible]

FOR SALE—FARM LAND [illegible] or investment in C[illegible] booklets on all sections of [illegible] for what you want; send [illegible] ture, information and [illegible] save time and money by [illegible] can tell you where, you [illegible] want; our Pacific Coast [illegible] ly, is full of information [illegible] send 5c stamps for one [illegible]
PACIFIC COAST [illegible] FORMATION BUREAU, [illegible] Los Angeles.

FOR SALE — OR EXCHANGE [illegible] at $75 per acre; 3 miles [illegible] ange land; 1-4 cash, your [illegible] ance; fenced and cross [illegible] barn, well, windmill, good [illegible] large ditch; 8 horses, [illegible] plows, etc.; some grain [illegible] preferred for exchange [illegible] CROOKS, owner, Burbank [illegible] 51.

FOR SALE—A SNAP FOR [illegible] can make good. Will [illegible] fine alfalfa land. Fresno [illegible] crop and give option of [illegible] to be made from crop [illegible] must have enough money [illegible] and meet expenses. I d[illegible] FORD, 614 Story Bldg.

FOR SALE—5 ACRES, [illegible] orange trees, all kinds of [illegible] barn, chicken corrals and [illegible] rooms and sleeping [illegible] blocks from car line. [illegible] its north. Price $700 [illegible] change. 370 DEARBORN [illegible] ave., Pasadena.

FOR SALE—AT HALF [illegible] ing property; [illegible] acres of the [illegible] ley land; abundant [illegible] payer, will rise in value [illegible] 1¼ miles from railroad [illegible]

FOR SALE—LOOK! [illegible] ½-acre lot at Willow[illegible] at $450 cash; also adjoining [illegible] room house and barn, [illegible] erty is on the Long [illegible] Compton blvd.; church [illegible] blocks; both lots [illegible] easy payments. [illegible]

FOR SALE—GLO[illegible] BRITISH COLUMBIA [illegible] Choicest fruit land [illegible] terms, no interest. [illegible] VESTORS' TRUST AND [illegible] PORATION LTD., 138 [illegible] couver, B. C.

FOR SALE—20, 40, [illegible] fine alfalfa land in [illegible] near good town and [illegible] ditch water. Price [illegible] Special excursion every [illegible] WIESENDANGER, [illegible] way. A2043. Main [illegible]

FOR SALE—I DESIRE [illegible] acres of land [illegible] acre ranch; the [illegible] whole at $75 per acre [illegible] municate with [illegible] acres or more. [illegible] Imperial Valley [illegible]

FOR EXCHANGE—[illegible] quin alfalfa land [illegible] vacant lots, apartments [illegible]

[illegible] CHEAP L[illegible]
BETTER BUY LAND
[illegible] every acre in Southern Cali[illegible] is so valuable that YOU will [illegible] and owner or be working for [illegible]
$2.25
[illegible] acre—640 acres of level valley [illegible] land, where crops grow [illegible] round. Lots of pure, soft wa[illegible] in 14 and 35 feet and all [illegible] California's largest irrigati[illegible] Excellent for oranges, lemo[illegible] cotton, figs, dates, grapes, [illegible] grain and garden stuffs. T[illegible] sell for $100 per acre in two yea[illegible] easy terms.
[illegible] US FOR REAL BARGAINS.
[illegible] H. MACOMBER COMPANY, 320-2-4 LAUGHLIN BLDG. [illegible] SPECIALIZE IN CHEAP LANDS [illegible] INVESTORS.

[illegible]—QUIN VALLEY—

[illegible] OPENING, KERN COUNTY, [illegible] Towne Ranch, known throu[illegible] as one of the finest ranches [illegible] is now on the market in 40, [illegible] tracts at prices ranging fr[illegible] acre.
[illegible] loam soil, excellent water rig[illegible] 1.46 cubic feet per acre per yea[illegible] alone worth $30 per acre. La[illegible] checked, fenced and under a perfe[illegible] system. These prices include cr[illegible] planted.
[illegible] is without a parallel in the sta[illegible] such proposition has ever be[illegible] in Kern County. Finest alfalf[illegible] county. A large part of the Towne [illegible] alfalfa. Don't wait to write fo[illegible] If you are looking for somethin[illegible] money, investigate immediately [illegible] cash, 1, 2, 3 years, 7 per cent.
[illegible] LLAGH & NIGHBERT, Selling Agents. [illegible] Chester Ave. Phone M1574. [illegible] First Nat. Bank, Kern Count[illegible] Company, Bakersfield, Calif.

[illegible] TO CLOSE AN ESTATE. [illegible] STOCK OR DAIRY RANCH, [illegible] ACRES. Located in sections [illegible] 29, R. 29 E., on and south o[illegible] within about 7 miles of Bakers[illegible] Co., Cal. Part of it's in alfalfa [illegible] price $50 per acre. Address [illegible] WHITTEMORE, Administrator, [illegible] Box 436, Bakersfield, Cal.

[illegible] SACRIFICE SALE — TH[illegible] acres of first-class alfalfa lan[illegible] from $35 to $40 per acre in orde[illegible] The adjoining lands are sel[illegible] to $125 per acre, $75 cash per [illegible] land, $4000 can remain for on[illegible] cash. If you don't mean bus[illegible] write. Owner, BOX 440, Tular[illegible]

[illegible] ved or unimproved farming [illegible] California's richest dairy coun[illegible] at present cream and but[illegible] valued at $100,000 per month [illegible] write us for particulars an[illegible] can suit you. HINSDALE [illegible] Cal.

[illegible] FRESNO COUNTY LAND; [illegible] of 5200 acres first-class alfalfa, [illegible] eucalyptus and grain land, at [illegible] with individual pumping plant [illegible] will require no more cash than [illegible] See owner, SYDNEY T. [illegible] 406 Laughlin Bldg.

[illegible] ACRES ALFALFA LAND, [illegible] 9 miles Fresno, subdivide [illegible] CO., 306 Mercantile Place.

[illegible] A VALLEY—

[illegible] RELINQUISHMENT ON THE 8 [illegible] Coachella Valley, 480 acres for [illegible] cash. M. J. FERGUSON, 227 [illegible]

[illegible] SACRIFICE OF IMPROVED [illegible] date and cotton land. Address [illegible]

[illegible] RIVER.

[illegible] APPLE LAND.
[illegible] offers to the farmer and fruit [illegible] opportunity not equaled elsewhere [illegible] Coast. Call at our office and [illegible] of apples, corn, potatoes and [illegible] prove this. Concrete and steel [illegible] summers, no fogs [illegible] open until 8 p.m. [illegible] H. WAGNER—H. S. COOK.

[illegible] or Orange Groves.

[illegible] ORANGE & LEMON GROVES [illegible] for sale, the very best [illegible] in the Pomona, Ontario, Upland [illegible] San Dimas and La Verne districts [illegible] very large list of the first-class [illegible] can give expert service in the se[illegible] grove, having had over 20 years [illegible] handling groves and fruit. [illegible] the market for a grove it will [illegible] to see us before you buy. Our [illegible] to show property.
[illegible] TTER & PALMER, [illegible] Pomona, Cal.

[illegible] ORANGE GROVES. ORANGE LANDS. GRAVITY WATER.
[illegible] NGE LAND, SO. CALIF., with [illegible] sell you 5 acres, all set to oranges [illegible] for $2000, $300 cash, balance 5 to [illegible] for BOOKLET. MORGAN LAND [illegible] agents. Also owners of full-bear[illegible] in this district. 317 S. Hill st., [illegible]

[illegible] ORANGE GROVE. FOOTHILLS. RIALTO DISTRICT.
[illegible] avels and Valencias, full water [illegible] condition; 1 year set, at $400 [illegible] 1-4 cash, balance 1, 2, 3 years; [illegible] chance to double your money [illegible] See E. A. MORGAN, 317 S. [illegible]

Classified Liners.

FOR SALE— Country Property.

FOR SALE— CHEAP LANDS.

BETTER BUY LAND

before every acre in Southern California is so valuable that YOU will either be a land owner or be working for one.

$2.25

per acre—640 acres of level valley agricultural land, where crops grow the year round. Lots of pure, soft water between 14 and 25 feet and all coming under California's largest irrigation project. Excellent for oranges, lemons, olives, cotton, figs, dates, grapes, alfalfa, grain and garden stuffs. This will sell for $100 per acre in two years. Very easy terms.

SEE US FOR REAL BARGAINS.

W. H. MACOMBER COMPANY, 220-2-4 LAUGHLIN BLDG. SPECIALIZE IN CHEAP LANDS FOR INVESTORS.

FOR SALE—recover my equity. I am offering one [acre] of fine land with abundance of water, 1½ [miles] from car, between two macadamized [boulevards], 6-room new house, nicely fenced, [fine] home, suitable for chickens. Price [...] part cash, balance easy terms. No com[mission]. Address LOS ANGELES R. F. D. [...] box 352.

FOR SALE—WHETHER MAN OR WOMAN [of] legal age, your right to 160 or 320 acres of land, if wisely used, is NOW worth at [least] $5000, but it won't be worth anything [if you] don't use it soon. I can get you two [fine] sections of fine land, close in. If you [want] it, write me at once. Address P. box [...] TIMES OFFICE.

FOR EXCHANGE—a dandy walnut grove, in El Monte [...] 5 year old walnuts; cheapest water, [...] mortgage $1500; will take a first-class [place] west or southwest up to equity. [Don't] have to hurry!

See LEHMAN, 402 Stimson Bldg.

FOR SALE—20-ACRE HOME, 15 ACRES FULL bearing oranges, 5 acres young trees; good [...] residence, barn, good water rights; [...] irrigation system; best of soil and [...] investigate now, and get the 2000 [boxes of] oranges on trees; easy terms; price [...]

[...] Office 154. Res. 54. S. M. SMITH, San Fernando.

FOR SALE—SAN FERNANDO VALLEY, 10 [acres] fine soil, perfectly level, planted to [...] walnut trees; improved with 3-room [house] for less than the value of the bare [land;] located one block from postoffice, railroad and school; price $3150; biggest bargain [in] San Fernando Valley. THOMSON, [Ph]one 2496 after 6 p.m.

FOR SALE—12-ACRE ORANGE GROVE, [near] Porterville district. 12 years old, [in] the very best condition, cheap gravity [water;] average receipts $4500 per year. Price [...] Want $10,000 cash. UNDERHILL [...] CO., 833 Market st., San Francisco.

FOR SALE—FOR INVESTORS; 1250 ACRES [level] alfalfa and fruit land, Kings Co., [...] an acre; terms. M. J. FERGUSSON, [...] Trust Bldg.

FOR SALE—40 ACRES GOOD LAND NEAR [...] close to railroad. Fine for eucalyptus [or] grain. Only $30 per acre. Snap. [...] 105 South Broadway.

FOR SALE—640 ACRES SCHOOL LAND, [...] Valley, near S. P. Ry., $3 an acre. [M. J.] FERGUSSON, 227 Merchants Trust Bldg.

FOR SALE—WRITE ME FOR RANCHES [...] and prices. ELZIE VEACH, Cor[...]

[SAN JO]AQUIN VALLEY—

[GR]AND OPENING, KERN COUNTY. [The fam]ous Towne Ranch, known throughout [the state] as one of the finest ranches in [the co]unty, is now on the market in 40, 80 [...] acre tracts at prices ranging from [...] per acre.

[...] loam soil, excellent water right [...] 1.46 cubic feet per acre per year. [Wat]er alone worth $30 per acre. Land [...] checked, fenced and under a perfect [irrigation] system. These prices include crop [...] planted.

[This offe]r is without a parallel in the state [...] such proposition has ever been [offered be]fore in Kern County. Finest alfalfa [...] county. A large part of the Towne [ranch is] in alfalfa. Don't wait to write for [...] If you are looking for something [for] your money, investigate immediately. [...] cash, 1, 2, 3 years, 7 per cent.

BALLAGH & NIGHBERT, Selling Agents. [...] Chester Ave. Phone M1876. [...]—First Nat. Bank, Kern County [Land] Company, Bakersfield, Calif.

FOR SALE—TO CLOSE AN ESTATE. [...] STOCK OR DAIRY RANCH, [...] ACRES. Located in sections 4, [...] T. S. 29, R. 29 E., on and south of [...] within about 7 miles of Bakersfield [...] Co., Cal. Part of it's in alfalfa, [...] etc.; price $50 per acre. Address [...] WHITTEMORE, Administrator, [...] box 536, Bakersfield, Cal.

FOR SALE — SACRIFICE SALE — THE [...] 160 acres of first-class alfalfa land [...] from $25 to $40 per acre in order [to raise] cash. The adjoining lands are selling [from] $100 to $125 per acre, $75 cash per [acre buys] this land, $4000 can remain for one [year at ...] cash. If you don't mean business [don't] write. Owner, BOX 440, Tulare.

FOR SALE—[Im]proved or unimproved farming [land in] California's richest dairy coun[try ...] at present cream and butter [...] valued at $100,000 per month. [Come] or write us for particulars and [...] We can suit you. HINSDALE & [...] Tulare, Cal.

FOR SALE — FRESNO COUNTY LAND; [ch]oice of 5300 acres first-class alfalfa, [...] peach, eucalyptus and grain land, at [...] acre, with individual pumping plant [...] which will require no more cash than [...] payment. See owner, SYDNEY T. [...] A5384, 406 Laughlin Bldg.

FOR SALE—5000 ACRES ALFALFA LAND; [...] water, 9 miles Fresno, subdivide. [...] CO., 206 Mercantile Place.

[COAC]HELLA VALLEY—

FOR SALE—RELINQUISHMENT ON THE 3 [...] Coachella Valley, 480 acres for [...] cash. M. J. FERGUSON, 227 [Merchants] Trust.

FOR SALE—SACRIFICE OF IMPROVED 20 [acres] fine date and cotton land. Address [...]DIO.

[...] RIVER.

FOR SALE—

RED APPLE LAND.

[...] Valley offers to the farmer and fruit [grower] opportunity not equaled elsewhere [on the Pa]cific Coast. Call at our office and [...] of apples, corn, potatoes and [...] prove this. Concrete and steel [...] No hot summers, no fogs. Office open until 8 p.m.

[...] R. H. WAGNER—H. S. COOK.

FOR SALE— Lemon or Orange Groves.

FOR SALE—ORANGE & LEMON GROVES [...] for sale, the very best orange and [lemon gro]ves in the Pomona, Ontario, Upland, San Dimas and La Verne districts. [We have] a very large list of the first-class [...] can give expert service in the se[lection of a] grove, having had over 20 years [experience] in handling groves and fruit. If [you are in] the market for a grove it will [pay you to] see us before you buy. Our [...] to show property.

RITTER & PALMER. [...] Pomona, Cal.

ORANGE GROVES. ORANGE LANDS. GRAVITY WATER.

[ORA]NGE LAND, SO. CALIF., with [...] sell you 5 acres, all set to oranges [...] for $2000, $300 cash, balance 4 to [...] for BOOKLET. MORGAN LAND [...] agents. Also owners of full-bear[ing ...] in this district. 317 S. Hill st.

[...] ORANGE GROVE. FOOTHILLS. RIALTO DISTRICT. [...] and Valencias, full water [...] condition; 1 year set, at $400 [...] 1/4 cash, balance 1, 2, 3 years; [...] to double your money [...] See E. A. MORGAN, 317 S.

FOR SALE— Lemon or Orange Groves.

FOR SALE—
SNAP IN AN ORANGE GROVE
BY J. A. FITCH, POMONA.
DO YOU WANT TO
BUY AN ORANGE GROVE AT A GENUINE BARGAIN? Then come soon and look over this grove. Have only a few days in which I can deliver it for $18,000, after that the price goes to $20,000. In full bearing, in best condition, heavy crop. The crop on this grove for the past 2 years was 10,400 boxes. Crop now on the trees 6000 boxes. 10 acres, good soil, water right, etc.; fine modern improvements, worth $3500. Owner wants to sell at once to carry out certain plans, consequently offers grove at the very low price of $18,000, if purchased by November 31. For this and other first-class bargains in orange groves, lemon groves, ranches, etc., or Pomona real estate, it will pay you to see J. A. FITCH, Pomona, Cal.

"On 28th November I will issue a 32-PAGE DESCRIPTIVE REAL ESTATE BOOKLET, FULL OF BARGAINS IN ORANGE AND LEMON GROVES, RANCHES, AND ALL KINDS OF COUNTRY PROPERTY, ALSO POMONA REAL ESTATE." EVERY HOME-SEEKER AND INVESTOR SHOULD HAVE A COPY. Write me for a copy, it's free for the asking, or you can procure a copy from The Times Information Bureau, 531 S. SPRING ST. J. A. FITCH, POMONA, CAL., 155 S. Garey ave. Both 'phones.

FOR SALE—

A BARGAIN,

ORANGE GROVE and COUNTRY HOME.

20 acres, $35,500; large navels, with a few lemons; grove is in fine condition; has heavy crop on trees, and modern improvements, making an ideal home place; double clean corner on Euclid ave., Upland, close to town, and right on car line connecting with valley towns; and meeting three steam lines; modern 7-room bungalow, beautifully finished, with all modern conveniences; this beautiful boulevard extends from valley to mountains, and is the finest avenue in the South; a beautiful and frostless location, surrounded by fine groves and homes; attractive flowers and shrubbery; good barn; remember, such frontage on Euclid is limited, and here is a place all ready for occupancy. Investigate this for a country home and an income.

For Sale by FRANK WHEELER, ORANGE GROVE HEADQUARTERS, CLAREMONT.

FOR SALE—ASK INGHAM ABOUT IT, 229 W. Seventh st.

20 acres, near Uplands, 10 acres Eureka lemons, 5 acres Washington navels, 5 acres vacant, cheap water, frostless location, good crop; one of the best buys I have had for a long time; price $17,000.

7 acres near Claremont, 6 acres Washington navels, 1 acre Valencias, good 5-room cottage; price $14,000.

10 acres, 1½ miles from Pomona, 7½ acres Valencias, 2½ acres Washington navels, close to car line, trees 15 years old; new bungalow; cheap water; 4500 boxes of fruit on trees; mortgage $7000; price $20,000; will take Los Angeles lots or a good home at cash value for equity.

5 acres near Claremont, Washington navels, cheap water, fine corner, for home place; price $7000.

ASK INGHAM ABOUT IT, 229 W. Seventh st.

FOR SALE—$5000, 10 ACRES IN ORANGES, 2 to 6 years; some crop; house, etc.; new, 20 shares water stock; this is a big bargain for cash.

G. W. SHERWOOD & CO., Fullerton, Cal.

FOR SALE— Poultry Ranches.

FOR SALE—

$850 CHICKEN RANCH,

50x190

Level, excellent black loam soil, east front, 2 blocks from car; 2-room California house. Best snap in Stephenson ave. district. See me right away if you want this. I have other places at $1050, up.

W. E. JONES, With JANSS INVESTMENT COMPANY, 229 Pacific Electric Bldg., Home 10245. 6th and Main sts. Bdwy. 2462.

FOR SALE—ASK INGHAM ABOUT IT, 229 W. Seventh st.

4 acres, 6-room house, barn, chicken-houses, corral, brooder, etc., domestic fruit, good water right, between 400 and 500 chickens, horse, cow and implements; price $4000.

6 acres, within 350 feet from car line; must be sold, or might exchange for clear L. A. property; price $2500.

4 acres, new house, near San Pedro car line, plenty water; price $2900.

ASK INGHAM ABOUT IT, 229 W. Seventh st.

FOR SALE — POULTRY FARMS OF ANY size you want in Inglewood Poultry Colony. Go into business where poultry raising is a success, where men of experience will help you and where profits will be sure. Visit Inglewood and see what is being done. Call at ROOM 349, Wilcox Bldg., No. 206 Spring st., for information.

FOR SALE — TWO ACRES ON MONROVIA line; would make fine chicken or truck ranch; plenty water; price $1750, ½ cash. GIBSON & SON, 504 O. T. Johnson Bldg. A3791. Main 8530.

FOR SALE— Real Estate Miscellaneous.

FOR EXCHANGE—BY HERNANDO D. WOOD.

$50,000—Kings county, 240, all in grain; will trade clear and assume on a good west side apartment house.

$27,000—Tulare county, 275 acres, all in cultivation, alfalfa and grain, want city income.

$15,000—Terra Bella orange grove, good improvements, for beach.

$18,000—Fullerton walnut ranch for city.

$2700—Florida ranch, clear, for city.

$12,500—Azusa orange ranch for city.

$7500—Monrovia modern 8-room house, 1½ acres of oranges, for Glendale or Tropico.

$9000—Santa Clara, 62 acres, for city or acreage to $5000.

SEATTLE FOR CITY.

$2700—Clear, cottage, on three lots, for cottage here; up to $3500.

WEST SIDE HOME FOR DENVER.

$15,000—Magnificent home, clear; this property is choice and in one of the best locations in the city; no inflated values will be considered; will go to $20,000.

WANT SANTA ANA.

$8500—Modern home in Oneonta Park, nice lawn, trees, on Bushnell, for Santa Ana.

$7500—W. 28th, clear, for smaller or San Jose.

$7500—Normandie, 9 rooms, for smaller or lots.

$3500—East Hollywood, 6 rooms, for Pasadena.

$6000—W 37th Place, 7 rooms, for ranch.

$5000—Springfield residence, clear, for city.

$6000—Omaha, clear residence, for city.

$4200—Coffeyville, Kan., clear, for city.

$9000—Store, clear, will loan $4000 on it, for city.

$6000—Store, good income, for lots.

$10,000—Store, well ranted, for beach to $6000.

$12,000—Flats, income $120; will trade for residence to $12,000.

$2200—Clear, Globe, Arizona, income for city.

WANT APARTMENT OR RANCH.

$65,000—Close in, 44 lots, on car line, in five minutes of City Hall, fine apartment lots; will trade clear for clear or adjust the mortgages; want apartment house or ranch.

WILL EXCHANGE ANYTHING GOOD ANYWHERE.

HERNANDO D. WOOD, 406 FAY BLDG.

FOR SALE—

8-room rooming-house, furniture new, price $650.

10-room rooming-house, good lease, price $700

12-room rooming-house, close in, price $800

16-room rooming-house, good location, price $1000.

16-room rooming-house, a snap; price $1600.

20-room rooming-house, money maker, price $1800.

26-room rooming-house, transient, price $2100

25-room rooming-house, price $2250.

30-room rooming-house price $2500.

40-room apartment and rooming-house, price $1800.

50-room rooming-house, price $1800.

Our list of rooming-houses is the best to choose from. If you are looking for a good one call on BARNARD, with SCANDIA LAND & LOAN CO., 341 S. Hill st. Phones F1668, Main 6471.

FOR SALE—OR EXCHANGE—ONE LOT, 50x150, 2 houses on E. Ninth, want residence, west, and lots; also 2 bungalows on Austin, [...] cash, balance terms to suit; also 160 acres land near Los Angeles, very cheap. F. FLOYD, Huntington Park.

HOTELS—ROOMING—HOUSES— For Sale, Exchange or Wanted.

FOR SALE—I HAVE A 12-ROOM ROOMING-house, close in, rent only $50, with a good lease, will sacrifice if sold this week; rooms always full and a money maker, price $850. Call MRS. M. WILSON, 314 S. Olive st. Phone Main 4644.

WANTED—TO BUY THE FURNITURE OF A modern apartment-house, with lease of 3 or more years; will give modern house and lot as part or all payment, and I will assume mortgage. Address O, box 152, TIMES OFFICE.

WANTED — FURNISHED APARTMENT-house. I have $1500 and clear realty for 30 or 40-room house, well located; state lease; rental and location; no inflation considered. Address O, box 174, TIMES OFFICE.

WANTED—WOULD PUT $1500 CASH AND ASsume $2000 in small transient or apartment-house; give all information; could transfer small, clear realty. Address O, box 175, TIMES OFFICE.

FOR EXCHANGE—12-ROOM BRICK BUILDing at Phoenix; rent $40 per month; want good rooming-house.

F2117. Main 1240. A. BOEKER & CO., 434 Laughlin Bldg.

WE HAVE 300 ROOMING HOUSES LISTED at the right price and the very best salesman to wait on you. Come and see us. H. L. MILLER & CO., 324 W. 6th st.

FOR SALE — 10-ROOM ROOMING-HOUSE, close in; nicely furnished, clearing $50 per month; easy terms; price $475; must sell at once. Call 230 EXCHANGE BLDG.

HOTELS—ROOMING—HOUSES— For Sale, Exchange or Wanted.

FOR SALE — OR EXCHANGE — HOTEL, rooming and apartment-houses.

Apartment-house, 36 rooms, payments....$3000

Exchange for cottage, 42-room corner......$4000

140-room hotel, modern, always full, clears $1000 ....$9000

DECKER'S OFFICE IS 221 W. FIFTH ST., COR. BROADWAY.

27 rooms, near Central Park, cheap rent..$1300

Flat, 6 rooms and bath, Figueroa...........$500

Flat, 5 rooms and bath, modern, only......$145

27 rooms, part payments, only...............$1250

Best transient in Los Angeles, exchange, 44 rooms $4000

Apartment-house, 110 rooms, exchange....$10,000

52 rooms, clears $250, part payments......$2500

28-room corner, long lease....................$3000

30 rooms, downtown, hot and cold water..$2700

DECKER'S OFFICE IS 221 W. FIFTH ST., COR. BROADWAY.

16 rooms, apartments, clean, good...........$850

20 rooms, W. Fourth st. near Hill............$1100

76 rooms, hot and cold water (modern)......$5000

36 rooms on S. Main, one floor (good)....$2700

100 bungalows for sale or ex., all............PRICES

150 ranches, all sizes, and ....PRICES

H. C. DECKER, 421 W. Fifth st., corner Broadway. Main 4177, F3228.

H. JEROME TOY HOTEL BROKERAGE COMPANY, 408 Mason Bldg., S.E. cor. 4th and Broadway. ESTABLISHED HOTEL BROKERS. A4505. Main 4500.

FOR SALE—We have exclusive options on the following apartment-houses:

36-room apartment-house, close in. New and elegantly furnished. Rent only $5 per room. At sacrifice price.

45-room apartment-house. Modern; nicely furnished; fine location. Reasonable rent. Good buy.

60-room apartment-house. Substantially furnished. Located close in. Can be purchased at a fascinating price.

36-room lodging-house, close in. Doing nice business. At a snap price.

FOR SALE—Best paying rooming house in town of 85 rooms on W. 7th street, near Hill st.; modern furniture, in good condition, has good class of men roomers; hot and cold running water, steam heat. Good lease on modern brick building; must sell at once, good reason for selling, would trade for real estate.

R. E. MARMONT, 320 Story Building, F2364. Main 530. Commission to Agents.

FOR EXCHANGE—

18-room rooming-house, fair furniture. Price $1200. Want lot in exchange.

5-room house, $350; good furniture and lot, $800. Want rooming-house in exchange.

22-room apartments, good furniture, nets $80; price $1100. Want larger house.

48-room house, good furniture, close in, cheap rent. Gross receipts $400. Want city property or lots.

We have lots, city property, land and rooming-houses to exchange for rooming-house.

IRA L. BRUNK, 230 Exchange Bldg. A1817.

FOR SALE — GRANDLY FURNISHED apartment house, $4000; another, 31 rooms, $1500; take $750 down; another, 12 rooms, $800; another, swell place, $2000; another, 125 rooms, $10,000, any terms or part real estate; everything rented and some paying large net profits; also finely equipped hotel with elevators, $8500, long lease. Bargains. See PHOENIX, 202 Grant Bldg.

FOR SALE — A GRANDLY FURNISHED apartment-house, $4000; another, 31 rooms, $1500; take $750 down; another, 12 rooms, $800; another, swell place, $2000; another, 125 rooms, $10,000; any terms or part real estate. Everything rented and some paying large net profits. Also finely equipped hotel, with elevators, $8500, long lease, bargains. See PHOENIX, 202 Grant Bldg.

FOR EXCHANGE—Well equipped acre-and-a-half chicken ranch in Inglewood. Want rooming or apartment-house.

AMBROSE L. HAMELL COMPANY, F2696. 629 W. P. Story Bldg., Main 5567. Corner Sixth and Broadway.

PRICE $1300; NETS $145.

For sale—20 rooms, single and apartments; running water; iron beds, oak furniture, Brussels rugs, gas and electricity; rooms all rented. Mother is ill, must go East; rent is only $60; clears $145 per month; only $1300. Don't pass this up.

IRA L. BRUNK, Room 230, Exchange Bldg. A1817.

FOR SALE—Apartment-house, located west side on a corner. Brick building, all on one floor. Steam heat, good furniture and carpets. Owing to circumstances, owner must give up immediately. Sacrifice price $2750.

AMBROSE L. HAMELL COMPANY, F2696. 629 W. P. Story Bldg., Main 5567. Corner Sixth and Broadway.

FOR SALE — 8-ROOM ROOMING-HOUSE, furniture all new, rent low, will sacrifice if sold this week; must be seen to be appreciate this rooming-house, price $650; no agents need apply. House always full. Call MRS. M. E. WILSON, 314 S. Olive st. Phone Main 4644.

TRANSIENT ROOMING-HOUSE.

For sale—28 rooms, single, good furniture; 19 rooms rented to permanent roomers; clears $250 per month; $1000 will handle; owner sick; must sell.

IRA L. BRUNK, 230 Exchange Bldg. A1817.

WE ARE HEADQUARTERS FOR APARTments and rooming-houses. Call for our list if you want to buy or exchange.

W. J. LUMBLEAU & CO., 460 Pacific Electric Bldg., 'Phones Main 1060, Home F2108.

[FOR SALE]—35-ROOM NEW APARTMENT-house, brick building, steam heat, good section on the west side; $5.50 per room. Ask for MR. SHIGLEY. [...] West 2479.

FOR SALE — WITH LEASE, MODERN 35-room rooming-house, 2 blocks from Arcade Station, 508 RUTH AVE.

FOR SALE—8-ROOM FLAT, MODERN IMprovements. 742 W. SEVENTH ST.

FOR EXCHANGE— Houses.

FOR EXCHANGE — PROPERTY SITUATED near Sixth and Figueroa, improved with a 32-room house; leased to good tenant at fair rate; will take orange grove to the value of $30,000 as part payment, balance can run at low rate. L. H. MITCHEL & SON, 407 Douglas Bldg. A1966.

WANTED — MAN TO PAINT, TINT, SEED lawn, etc., in exchange for house rent. Three nice residences, 2 in Santa Monica; 1 in Tropico, with barn. Call MR. WORKMAN, Princess Theater, afternoon. A6968, Main 4044.

FOR EXCHANGE—5-ROOM MODERN COTtage East 54th, near Central, "Clear" together with cash or assume for strictly modern 5 to 7-room bungalow, Arlington Heights or Wilshire district. CHAPMAN, 504 Byrne Bldg. A2237.

FOR EXCHANGE—5-ROOM, MODERN COTtage on car line in Highland Park. Will take one or two lots in Southwest, up to $1500. Balance $800 2 years at 7 per cent. Telephone SOUTH 5009.

FOR EXCHANGE—I OWN 2 GOOD RESIdences and one flat which I desire to exchange for good orange or lemon grove up to $20,000. Address O, box 141, TIMES OFFICE.

FOR EXCHANGE — 7-ROOM FINE HOME in city; wants good rooming-house. A. BOEKER, 434 Laughlin Bldg. F2117. Main 1240.

FOR EXCHANGE—WANT HOUSE TO $10,000 for beautiful Occidental blvd. lot near Sixth st. Address J, box 142, TIMES OFFICE.

FOR EXCHANGE — MODERN TEN-ROOM house cor. 35th and Maple; smaller house equal or less value. BDWAY 2461; F5254.

FOR EXCHANGE— Lots.

FOR EXCHANGE—FINE LOT, 50x135, ANGEleno Heights, cash value $2000 clear; want acreage near car line between Los Angeles and ocean. Owners only. F. F. SCHRIVER, 653 Pacific Electric Bldg.

FOR EXCHANGE—$500 EQUITY IN FINE lot on South Main st., balance $300 can be paid $10 per month. Will take automobile for equity. Telephone SOUTH 5009.

WANTED — EQUITY IN L. A. RESIDENCE or automobile for 5 fine lots in Grand View Terrace Tract. Call MR. WORKMAN Princess Theater, afternoon. A6968, Main 4044

FOR EXCHANGE. Country Property.

FOR EXCHANGE—

320 ACRES BEAUTIFUL LEVEL LAND, fenced, on main road, near hustling town of Caruthers, Fresno County. Ideal for dairying, water at 16 feet; adjoining land held at $75 per acre up, CASH. Owner only asks $60 for this and will exchange for Southern California property or first mortgage. See FRANK GLENN, with C. H. Yearian Co., 311 Central Bldg. Main 1215. F6926.

FOR EXCHANGE—SANTA CRUZ, CAL., 8-room modern house, lot 200x250 feet, Ocean View ave., high ground, overlooking Monterey Bay, value $9000, for unimproved property, Wilshire district, high ground. OWNER, 731 Central Bldg.

FOR EXCHANGE—20 ACRES AT ELECtric station; good soil, plenty water; price $250 per acre; will take one-half in exchange. B. H. HISS, 214 Citizens' National Bank Bldg. A4465, Broadway 1775.

FOR EXCHANGE—WE HAVE FIVE FIRST-class exchange men, and want first-class property at the right price. We will do the rest. H. L. MILLER & CO., 324 W. Sixth.

FOR EXCHANGE—OR SALE—SOME VERY choice, profitable lemon and orange groves. HARRY N. SWEET, Corona, Calif., or city office 620 American Bank Bldg.

BOILERS— And Boilermakers.

L. A. BOILER WORKS, MFRS. OF BOILers and tanks. Special attention to repair work. REDONDO ST. Tel. E. 252. A1428.

MODELS—

WHEN OTHERS FAIL ON GEARS, PERfecting (model work), try 128 S. MAIN ST.

FOR EXCHANGE— Eastern and Northern Real Estate.

FOR EXCHANGE—320 acres, located in Beaver Township, Marinette county, Wisconsin, clay loam soil, two springs, running water, 900 rods fencing, 15 acres sugar bush, 40 acres in timothy, 8-room house all finished in hard oil, hardwood floors, barn, ice house, grainery, cow shed, tool shed, corn crib, farm tools, rural mail delivery, school house on corner of land.

Will exchange the above property for Southern California or San Joaquin Valley.

Call on or address POLLARD & HUTCHINSON, Covina, Cal. Home Phone 213.

FOR EXCHANGE—Well improved farm, North Dakota, 320 acres, $10,000; leased one-half crop; want Los Angeles. See WILSON.

MASH & McMILLAN, 611 Citizens Nat. Bank Bldg. Main 450.

FOR EXCHANGE—I make a specialty of exchanging real estate, particularly California for eastern.

Member L. A. Realty Board. C. W. CONWAY, 514-5 Bradbury Bldg.

FOR EXCHANGE—A SPLENDID CHICAGO suburban home for good productive acreage within 20 miles of Los Angeles; equity $7000. J. L. ATWATER, Western Springs, Ill.

FOR EXCHANGE—WE HAVE FIVE FIRST-class exchange men, and want first-class property at the right price. We will do the rest. H. L. MILLER & CO., 324 W. Sixth.

FOR EXCHANGE—BRICK BUSINESS BLOCK suburbs of Minneapolis; $10,300, owner here now, wants California property. W. A. RYON, 204 Bradbury Bldg.

FOR EXCHANGE—3 RESIDENCES IN BEST part of Tampa, Fla., $10,000, always rented for $78 per month, clear; want clear, or might assume a very little. GEO. W. HAINES, 305 Frost Bldg.

FOR EXCHANGE—$5000 INCOME PROPERTY in Elmwood, Ill., this property is clear; will trade for Los Angeles property and assume mortgage; bungalow preferred. Call 308 BRADBURY BLDG.

FOR EXCHANGE — 2 HOUSES IN FORT Wayne, Indiana, clear for Los Angeles city or country property. SAVAGE, 2303 Trinity st.

FOR EXCHANGE— Real Estate Miscellaneous.

FOR EXCHANGE—320 acres, ½ mile from Raisin City, 8-room modern house, 2 large barns, pumping plant, with tank and tankhouse for domestic purposes, 25-H.P. plant for irrigating purposes. $60 per acre; exchange for any good income property in Southern California.

BEAUTIFUL FRESNO HOME; modern 8-room house, every up-to-date improvement; on one of best avenues, street paved, electric cars pass door, cement walks, built-in sideboard, china closets, bookcases, etc.; large basement with cement floor; fine garage; lot 85x165, owner is leaving city and will sacrifice for $8000, which is less than the value of lots and cost of construction; the furnishings beautiful, complete, and bought especially for the house, can be bought with the home at a liberal discount; exchange for Southern California residence or income property; particularly Long Beach.

A 10-room residence; all modern improvements; close in, on electric car line,; paved streets; $5500; exchange for good residence or income property in Los Angeles or Southern California.

THE HOLME CO., 635 Citizens National Bank Bldg., 3rd and Main.

FOR EXCHANGE—HOUSE AND LOT, WEST of Broadway, owner will take lots or good stock or land or diamonds. See PHOENIX, 202 Grant Bldg.

FOR EXCHANGE—WE MATCH ANY REAL Estate deal in 24 hours.

W. J. KELLY with J. L. Buckman, 739 H. W. Hellman Bldg. Phone F3109.

FOR EXCHANGE — I WANT YOUR PROPerty to exchange, can match anything; place your property with me and I will exchange it. J. A. CRAIG, 313 H. W. Hellman Bldg.

FOR EXCHANGE—WE HAVE FIVE FIRST-class exchange men, and want first-class property at the right price. We will do the rest. H. L. MILLER & CO., 324 W. Sixth.

FOR EXCHANGE—FOR CHEAP ACREAGE, lots or ranch, several new bungalows. WHITE, box 93B, R.D. 11. Phone 59346.

FOR EXCHANGE—SEE KOOP ABOUT EXchanging your property. 325 H. W. HELLMAN BLDG.

FOR EXCHANGE—BEN WHITE WILL EXchange your property. 304 BRYSON BLDG., 2nd and Spring. Member L.A.R.B.

FOR SALE—OR EXCHANGE—MODERN 6-room bungalow at 2054 W. 30TH, for city, country or beach vacant property, something good. Address P, box 122, TIMES OFFICE.

FOR EXCHANGE—"I MATCH ANY TRADE large or small, in farm or city property in any state." J. A. KING, Room 1, Lyon Blk., Riverside, California.

SWAPS— All Sorts, Big and Little.

FOR EXCHANGE—HIGH-CLASS, BEAUTIfully framed oil paintings by Prof. H. Shriner; marine and mountain views; a magnificent group of three pieces for the dining-room; just the thing for Xmas present or your new home. Will sell at low figure for cash or exchange for diamonds, lots or good stocks. OWNER, 220 American Bank bldg.

FOR EXCHANGE—OR SALE—GOOD LIGHT rubber-tired bike buggy; price $25, or will trade for chickens, 820 E. 42ND ST. South 4258, 29381.

FOR EXCHANGE—MY COTTAGE, ACREage, or clear lots, for grocery or store business. Phones 61808, MAIN 5677.

FOR EXCHANGE—SIGNS AND AWNINGS for what have you? Phone EAST 2563.

FOR EXCHANGE—320 ACRES OIL LAND, what have you? 4423 BENEFIT ST.

BUSINESS CHANCES— For Sale.

FOR SALE—Dairy ranch close to Los Angeles, 20 acres, all in alfalfa, 25 choice milk cows, 2 horses, 85 hogs and pigs, lots of chickens, geese and turkeys, 2 new houses, new barn, new stables, about 80 tons of dry alfalfa, plenty of green feed, 2 fine flowing wells, the best in the county. Income $300 per month. For further information address

C. V. WREDEN, 129 South Main st., Los Angeles.

FOR SALE—ONE-THIRD INTEREST IN A first-class garage; it is paying from $450 to $500 profit per month; takes in from $2000 to $2500 per month. On account of other interests in city which take the most of my time, I am disposing of my share in this business. This is the largest garage on the Pacific Coast; room for 200 cars; five-year lease; rent $350 per month, and have 85 regular boarders at present. The business is increasing all the time. If this interests you call F3767, Broadway 2473, 121 to 131 E. Ninth. Ask for MR. KIMMONS.

FOR SALE—IN A WHOLESALE WAY FROM 200 to 300 cypress trees that can be retailed for Christmas trees at an exceptional profit. Here's an opportunity for some man to make a nice clean investment and a quick turn for his money before Christmas. These trees are within carting distance of the heart of the city. Only a live, wide-awake hustler need answer this. Address F, box 152, TIMES OFFICE.

$1000 — TEA, COFFEE AND CROCKERY store; fine location, splendid business, good stock, fine fixtures, cheap rent. Investigate this. It's good.

CITY REALTY CO., 728 Story Bldg.

AT INVOICE—FINE PLUMBING BUSINESS in hustling suburban city. Rent only $20, clearing $150 month. Investigate this. It's good.

CITY REALTY CO., 728 Story Bldg.

HAVE OTHER BUSINESS, MUST SELL my confectionery and stationery, near school, doing big business, give easy terms, or take part trade. See

CITY REALTY CO., 728 Story Bldg.

FOR SALE—ON ACCOUNT OF MY WIFE'S sickness in the east I am forced to leave a good paying horseshoeing and blacksmithing shop at 2708 EAST FIRST ST. Call immediately if you want a bargain.

I WILL SELL MY FINE BUSINESS CHANCE and real estate office for less than cost of furniture. Large listings. A snap for someone. Address E, box 118, TIMES OFFICE.

FOR SALE — PLANING MILL AND MAchinery with electric power at good outside town. Plenty of work. Illness of owner. Must sell. $1650. FLYNN, 105 South Broadway.

FOR SALE—ONE-HALF INTEREST IN established office business that is making big money. Will stand rigid investigation. Address B, box 198, TIMES OFFICE.

CIGAR STORE ON SPRING STREET FOR immediate sale, $300, also one on Main making big money. Price $600. Call 429 MERCHANTS TRUST.

FINE OPPORTUNITY FOR GENERAL store in town near this city. Phone EAST 2796.

PARTY TO REPRESENT ME IN CLEAN paying business, $750 required. Address P, box 219, TIMES BRANCH OFFICE.

LADY OR GENTLEMAN TO TAKE HALF interest with experienced baker. 1034 TEMPLE.

FOR SALE—SMALL RESTAURANT, EXcellent location, good trade, cheap. 721 S. MAIN.

FOR SALE—MODERN CONFECTIONERY and bakery. Inquire 133 EAST FOURTH ST. Pacific Coast Soda Fountain Factory.

FOR SALE—SALOON BUSINESS WITH fixtures and lease, or will sell property. Address BOX 199, Santa Barbara, Cal.

HARDWARE, DRY GOODS, STOCK, VALUE $2800, for sale separately or together at bargain. Phone HOME 28875.

FOR SALE—2-CHAIR BARBER SHOP, 4110 MONETA AVE. Snap.

FOR SALE — CLASS BAKERY FOR SALE. 608 W. PICO ST.

FOR SALE—GROCERY AND DELICATESsen, 620 TEMPLE ST.

FOR SALE — FRUIT AND CANDY STORE; will sell cheap. 639 W. FIFTH ST.

BUSINESS CHANCES— For Sale.

ATTRACTIVE STORE.

Suitable for two ladies, or man and wife; salary and steady income, at least $20 per week. An old established retail business is opening branch stores throughout the city. All you have to do is to run the store; you take no risk. Investment $500. Fullest investigation solicited.

LOLY & WHEELOCK, 419 Security Bldg.

FOR SALE—LIVERY BUSINESS DOING better than $500 net per month. All new rigs. A1 stock. New modern, finest equipped stable. Will invoice ten thousand dollars. Low rent, long lease. No bonuses to pay. Will give thirty or sixty days, full run of business to prove it. Price $8500; $5000 cash. Will give bank guarantee. Address "LIVERY," care Times Office, Bakersfield, Cal.

FOR SALE—WELL-ESTABLISHED CLEANer and dyer in good location; books show a net profit of over $300 per month; good opportunity for a tailor; there is already a big repairing business established at good prices; expenses small; horse, wagon and plant at a sacrifice. Address P, box 207, TIMES BRANCH OFFICE.

LOOK! LOOK! HARDWARE STORE, DOING A GOOD BUSINESS; MUST SELL THIS WEEK. IF YOU ARE LOOKING FOR A GOOD LOCATION, INVESTIGATE THIS. WILL TAKE A GOOD CHEAP LOT IN EXCHANGE OR AS PART PAY. CALL EAST 565, OR COME TO 854 EAGLE ROCK AVE.

FOR SALE—A GENTEEL, UP-TO-DATE, established business, finely located, in heart of Los Angeles. Owner will sell trustworthy, energetic man, interest for a few hundred dollars and services. Exceptionally desirable business opening. Get particulars; go investigate. See PHOENIX, 202 Grant Bldg.

DRY GOODS AND GENTS' FURNISHING store, in one of the rising towns, in best section of Los Angeles; doing excellent trade, good profits; would invoice about $8000; will sell at 90 cents on the dollar. For full information see LOLY & WHEELOCK, 419 Security bldg.

FOR SALE—OLD ESTABLISHED GROCERY store, averaging over $100 per day business, with long lease of building at $25 per month rent; will take about $2500 to handle; investigation will show this to be the best proposition in city; owner sick reason for selling; no agents. Address P, box 208, TIMES BRANCH OFFICE.

IF YOU ARE INTERESTED IN MAKING A good investment in oil stock, come with me to the fields and look over the property of the Atlanta Oil Company at my expense. If it looks good to you, buy. If not, don't. Can anything be fairer. 517 I. W. HELLMAN BLDG.

WANTED — OPERATORS FOR WELL-known amusement device; men desiring to take part interest in the busines referred; investment fully secured; to arrange for interview enclose this copy together with your name and addres to 1014 UNION TRUST BUILDING.

ELK SKIN SHOE FACTORY. MOST PROSperous established business, showing very big profits. This business is offered at very much under value for $5250, and will give good terms. For full particulars see LOLY & WHEELOCK, 419 Security bldg.

FOR SALE—MEAT MARKET, $1500; BUSIness established 3 years; doing a successful business; no competition in this locality; net profits $300 per month. See

LOLY & WHEELOCK, 419 Security Bldg.

GROCERY—WILL INVOICE ABOUT $1750. This is one of the best openings in the city. Will stand absolute investigation. Doing a business of $1400 per month. For full information see LOLY & WHEELOCK, 419 Security bldg.

BANKER AND ASSOCIATES ARE ARRANGing to form oil company in which every preorganization investor is guaranteed return of cash invested, with liberal stock bonus. Amounts from $100 up being received. Get particulars. Address E, box 188, TIMES OFFICE.

FOR SALE — RESTAURANT IN GOOD LOcation; owner going East and will sacrifice for $400; if you have the cash call and investigate. Monthly receipts average $500; rent $15. 1207 W. WASHINGTON ST.

WANTED—LIVE MAN FOR A BONA FIDE proposition, whereby he can make $500 or more per month; you handle all your own money; I do not want one cent of it, but must have $250 to start. See MR. PIKE before 11 a.m., Hotel Ems, 321 S. Olive st.

GIVEN AWAY FREE. MAP OF ALL THE California oil fields; also trial subscription of publication, "California Oil Fields." SAGAR-LOOMIS COMPANY, 308 I. W. Hellman Bldg., Los Angeles, Cal.

$2800, POOLROOM, 8 MODERN TABLES, with fine cigar stand, worth $5000.

$550, restaurant, clearing $175 per month.

$450, little grocery, clearing $75 per month.

KELLY ROTH, 124 West 6th st., room 419.

FOR SALE—BEST PAYING COFFEE ROUTE in city, established 4 years, 2 horses, 2 buggies, Hobart electric mill, scales, etc., will sell all or part. Price very reasonable if taken before January 1. Partner leaving city. Phone EAST 479.

MINING OPPORTUNITY—HAVE A SPLENdid opportunity for a partner with $5000; a chance to make a fortune quick in an Alaska mine. My references will assure you of a square deal. Address LL, box 231, TIMES BRANCH OFFICE.

WANTED—A PARTY WITH $2000 TO GO into one of the best paying propositions in the state. Over 100 per cent. profit. Investigate this at once. Address 614 I. W. HELLMAN BLDG., Los Angeles, Cal.

FOR SALE — RESTAURANT, NORWALK, good location, long lease, low rent, plenty of living-rooms, on S. P. line to beach, 15 miles from S. A., $125 cash. Address G, box 182, TIMES OFFICE.

FOR SALE—AT A BARGAIN.
FIRST-CLASS LIVERY STABLE.
COMPLETE IN EVERY LINE.
Only one in Monrovia. Address box 1, MONROVIA, CAL.

A SNAP—PARTIES MUST SELL AT ONCE. Centrally located poolroom, with cigar stand and barber shop, in connection. It will pay you to investigate. See BEN A. ROOKS, 213 Mercantile Place.

FOR SALE—OR EXCHANGE—A LAUNDRY route; doing $40 per week commission; good reasons for selling. Enquire at office of HYGIENIC LAUNDRY for HALEY, 15th and Central.

MILLINERY STORE, GOOD LOCATION, well established and shows large profits; stock and fixtures will invoice about $1800. See LOLY & WHEELOCK, 419 Security bldg.

FOR SALE—SACRIFICE OF PATENTED building novelties. Bungalow with full size models and shop free to start business. Address C, box 141, TIMES OFFICE.

ATTRACTIVE BUSINESS, SUITABLE FOR man and wife; good store with nice clean fittings; requires $1100; shows net profit $100 to $150 a month. See LOLY & WHEELOCK, 419 Security bldg.

SMALL GROCERY, DOING NICE CASH trade; fresh stock; rent only $15 for store and living-room; good place for man and wife; good reason for selling. Phone HOME 21648; not Sunday.

FOR SALE—LAUNDRY ROUTE, WILL SELL cheap if sold at once, see owner, DRIVER 22, Western Laundry, 744 E. 8th st., or call evenings, 858 E. 36th st. Take Griffith car to 36th.

TIMES AGENCY FOR SALE. AVERAGE circulation 600. One of the best newspaper routes in the State. Address TIMES AGENT, Long Beach, 225 E. First st.

MONEY LIES IN YOUR BACK YARD AND vacant lot; get it by scientific cultivation of vegetables and flowers. Write me. Address J, box 158, TIMES OFFICE.

FOR SALE—$1650 WILL BUY INTEREST IN old-established high-class business; well located, in center Los Angeles. Particulars, see PHOENIX, 202 Grant Bldg.

WANTED — BUYER FOR $2000 GROCERY clearing $240 month; jobbers will recommend. see this Monday; no agents. Address O, box 173, TIMES OFFICE.

FOR SALE — 5-ROOM HOUSE, LOT AND bakery in rear, horse and wagon, doing good business; will sell cheap. Address 311 E. 60TH ST.

RESTAURANT, IN VERY GOOD LOCAtion. Old established and good trade and profits. Price $2500. Full information. See LOLY & WHEELOCK, 419 Security bldg.

BAKERY AND CONFECTIONERY STORES only; before you buy or sell, see us. BAKERS' AND CONFECTIONERS' SALES BUREAU, 426-428 Mason Bldg. M. A. Riev, Mgr.

WANTED—LADY WILLING TO INVEST A few hundred dollars in an attractive business and help manage it. Address P, box 261, TIMES BRANCH OFFICE.

RESTAURANT; A RARE CHANCE TO BUY a well established restaurant business; fine location; will sell reasonable. Address J, box 190, TIMES OFFICE.

FOR SALE — BUTCHER OUTFIT, COMplete, comprising ice box, meat blocks, scales, etc. Will sell cheap; have no use for same. Telephones MAIN 4310; A1777.

FOR SALE—MANUFACTURING BUSINESS opening for only $2500; don't let this chance slip you. See PHOENIX, 202 Grant Bldg.

CALL WEST 4329 FOR GROCERY STORE; good location, good business, going to sell; good reasons; $25 sales.

FOR SALE—GOOD MONEY MAKING PLANing mill; location hard to beat. Bargain. Address O, box 190, TIMES OFFICE.

HAVE $7500 TO INVEST; MUST BE GOOD bona fide proposition; only those with first-class investments need answer. Address FF, box 19, TIMES OFFICE.

FOR SALE — SNAP; TEA AND COFFEE route, making $85 per month, complete outfit. 1708 REID ST. 23810, West 5040.

FOR SALE—I HAVE OPTION ON BUSINESS paying $400 monthly; you put $3000 in escrow until satisfied; fine for lady. Address G, box 121, TIMES OFFICE.

FOR SALE—BUTCHER SHOP AT 4801 MONETA AVE. Located in corner grocery; doing good business.

FOR SALE—IF YOU WANT A MEAT MARket, doing a good cash business at your own price, call SOUTH 288.

OPPORTUNITY FOR RIGHT MAN OR woman, small or large investment. Call HOLLYWOOD 129.

BUSINESS CHANCES— For Sale.

FOR SALE—IN ORDER TO EXTEND THE business of a proprietary remedy, now selling on its merits and for which a great demand can be created, it has been decided to sell a limited amount of the treasury stock of the company to provide the necessary working capital in sums of $100 and multiples thereof. This is a rare chance to secure an interest in a business that will speedily pay large dividends. Undoubted references and testimonials furnished. HENRY LOEWENTHAL, 221 Security Bldg.

OPPORTUNITY KNOCKS BUT ONCE. A good, live business man, with road or office training, who can invest $2000 to $4000 in a good established business. Here is an opportunity to get in right. No agents or brokers. Call 305 WRIGHT & CALLENDER BLDG., Fourth and Hill st.

WANTED—COMPETENT MAN TO TAKE tract agency for lot and acreage proposition. Property ready to put on the market. Five thousand investment required. Investment guaranteed. Address BB, box 279, TIMES BRANCH OFFICE.

BUSINESS CHANCES Wanted and Miscellaneous.

WANTED—FROM OWNER, HAVE CLIENT with cash wanting good grocery located West of Main. Must show good business. Will pay invoice, $2000 to $3000. Phone Broadway 1775, Home A4465 or drop card to CURTIS, 214 Cit. Nat. Bank Bldg.

IF YOU HAVE A POOL ROOM, GROCERY, meat market, cafe or any other business, list it with us if you desire a quick sale. SEABOARD REALTY CO., 215 Copp bldg., 213 S. Broadway.

WANTED — TO BUY MOTION PICTURE theater in or near Los Angeles. P.O. BOX 1129, Los Angeles.

BUSINESS INVESTMENTS—

BUSINESS INVESTMENT.

Splendid opportunity to invest in a corporation in Los Angeles, established 23 years; doing a business now of over $300,000 a year; the company desires to increase the scope of its business and have reincorporated. Will sell a limited amount of stock at $7.50 per share, having a par value of $10; an investment in this business will pay from 10 per cent. to 20 per cent. per annum on par value from the start, and can be made to pay much more; best bank references. This stock will only be on the market a short time. For full particulars call or address.

F. C. SHARP, 611 Central Bldg.

BEST KNOWN THEATRICAL MANAGER IN California forming new theatrical syndicate, which already owns and controls several theaters, paying 6 per cent. net dividend; additional capital will double dividends; limited amount of stock offered below par. 529 CENTRAL BLDG.

STOP! ARE YOU LOOKING FOR A MONEY maker? I have a bonafide business proposition that requires $2500 to complete purchase and will make self and one who joins me a fortune and do it in reasonable period. Investigate quick. Address O, box 196, TIMES OFFICE.

HAVE A FEW SHARES OF LOCAL SALARY, CHATTEL & COLLATERAL LOAN corporation stock for sale; good dividends. Further particulars address O, box 153, TIMES OFFICE.

WE HAVE A GUARANTEED INVESTMENT for any lady or gentleman who would like to invest $30,000 and be sure of the principal and income. Address MM, box 176, TIMES OFFICE.

MONEY TO LOAN— In Sums to Suit.

TIMES READERS, TAKE NOTICE—MONEY loaned on furniture, and pianos, without removal; also money on diamonds, automobiles and warehouse receipts; money same day; pay whenever convenient; reducing interest accordingly. Suitable terms arranged with manager personally, whereby liberal concessions can be made to meet different requirements; regarding interest, this is the only company where you receive the full amount of note signed, at a very reasonable rate. The above facts can be appreciated upon calling AMERICAN LOAN CO., 501 Johnson Bldg., Fourth and Broadway, 18227; Main 4578. All matters strictly confidential. Established 1890.

MONEY TO LOAN—We have private money we wish to place at once on city or country property at reasonable rates.

See HENRY W. MELLEN, Loan Dept. WRIGHT & CALLENDER CO., 402 S. Hill st. Phones: 10765. Main 3040.

TO LOAN—$50,000 IN SUMS TO SUIT FOR BUILDING PURPOSES, three-year straight loans at 7 per cent. PLANS AND SPECIFICATIONS FREE; if you own a lot and want a house built, come see us at once. EQUITABLE REALTY AND BUILDING COMPANY, 315 S. Hill st. Main 3416. F3935.

MONEY LOANED SALARIED PEOPLE without security; notes bought; loans on listed stocks, bonds and warrants; also on CERTIFICATES OF INDEPENDENT OIL PRODUCERS' AGENCY. TRADERS' EXCHANGE, 221 Bryson Bldg. 'Phones Main 4970, A5002.

[QUI]CK LOANS ON PIANOS, HOUSEHOLD goods, livestock, wagons and other personal property; our rates of interest are the lowest, and our plan of part payment is the best ever offered. ROSS & CO., 631 Laughlin Bldg. 375 S. Broadway. Phone Main 5491.

TO LOAN—PRIVATE MONEY.

$50,000, WILL DIVIDE.

Only choice improved city or first-class land with water considered. BRADSHAW, room 316, 207 S. Broadway. A1117.

F. G. WOOD MAKES LIBERAL LOANS ON pianos, furniture, live stock, storage goods, diamonds, etc.; terms to suit at lowest rates; no removals; private. A square deal. 436 S. SPRING ST., room 505. Phone Main 9343.

TO LOAN — GOING TO BUILD ON THAT lot? Get money from Watson. Pay in three years. Material and labor cheap now. Phones A2730. WATSON, Main 4372. 704 Equitable Bank Bldg. First and Spring.

$500 TO $250,000 TO LOAN ON REAL Estate and other good securities at current rates.

M'CONNELL & IRVINE, Established 1886. 311-12 Douglas Bldg.

TO LOAN—MONEY LOANED ON DIAmonds, watches, jewelry, interest reasonable business, confidential deal with reliable firm. LEE & GILMORE, Jewelers, 129 S. Spring st.

SALARY LOANS ON PLAIN NOTES, NO mortgage, indorser or publicity; lowest rates, easiest payments. MUTUAL LOAN CO., 503 Grosse Bldg. Sixth and Spring sts.

TO LOAN—$10,000 TO $15,000 AT 7 PER CENT. FOR THREE TO FIVE YEARS, ON CLOSE-IN BUSINESS PROPERTY. W. H. ALLEN & SON, 216 DOUGLAS BLDG.

HAVE $7500 TO INVEST; MUST BE GOOD bona fide proposition; only those with first-class investments need answer. Address FF, box 19, TIMES OFFICE.

TO LOAN—BLANCHE CROOKS LOANS MONEY TO SALARIED PEOPLE. 811-13 CITIZENS' NAT. BANK BLDG.

PRIVATE MONEY TO LOAN ON CITY OR country real estate; building loans. JOHNS, CARR & JOHNS, 409 H. W. Hellman Bldg. F5527.

TO LOAN—WE HAVE MONEY TO LOAN IN sums to suit, at 6 and 7 per cent. net. E. B. VAN HORNE & CO., A2149. Main 952. 508-9 Grant Bldg.

MONEY LOANED ON DIAMONDS, WATCHes, jewelry. We loan you more money, less interest, hold your goods longer than any one. Tickets issued. LEE BROS., 508 S. Main St.

POSITIVELY LOWEST RATE FOR CHATtel and salaried loans. W. J. RANKIN & CO., 304 H. W. Hellman Bldg. A1810, M. 5066.

R. W. POINDEXTER, 409 WILCOX Bldg. Loans on real estate, stocks and bonds. Building loans a specialty.

SALARIED MEN AND WOMEN, ACCOMmodated without delay or publicity. SOUTHERN CREDIT CO., 411 O. T. Johnson Bldg.

TO LOAN — PLENTY OF 6 AND 7 PER cent. money to loan on real estate. See us if you want a quick loan. ELISHA ELDRED & CO., 820 Central Bldg. F5022.

WANTED—TO LOAN $100 AT 10 PER CENT. for 1 year; will give $2500-$3000 collateral. Address F, box 141, TIMES OFFICE.

MONEY LOANED SALARIED PEOPLE; NO red tape; without security; confidential. WEST COAST EXCHANGE, 419 Henne Bldg.

TO LOAN—MONEY, ANY AMOUNT, CITY or country, current rates, no delay. RAMSEY BROS., 327 Story Bldg. Main 9256, F7121.

MONEY TO LOAN—$500, $1000 UP; PROMPT results. F. C. SMITH, 502 American Bank Bldg. A4874.

I HAVE MONEY TO LOAN FROM $800 TO $5000, on good securities, usual rates. J. FILIOL, 304 International Bank Bldg. F4064.

FARNSWORTH BROS. MAKE LOANS ON real estate; building loans a specialty. 215 LISSNER BLDG.

PLENTY EASTERN AND LOCAL MONEY; lowest rates. FILLEY, 422 Mason. F1269.

SALARY LOANS—LOWEST RATES. CONfidential. NEWTON, 709 O. T. Johnson Bldg.

$4000 AT 7 PER CENT. ON CLOSE IN IMproved realty. See SIMONAU & CO., 216 Security Bldg.

PRIVATE MONEY, NO RED TAPE. ANY amount on good security. M. M. DAVISON & SON, 204-6 Wilcox Bldg.

MONEY LOANED, CONTRACTS AND MORTgages bought. A. M'CALL, 314 Bullard Blk.

MONEY TO LOAN—WANTED, TO PURchase trust deeds and second mortgages on city property. Address P.O. BOX 1684.

TO LOAN—WE WILL PROCURE FOR YOU any sensible loan at reasonable rate of interest. 244 I. W. HELLMAN BLDG.

MONEY TO LOAN— In Sums to Suit.

MOST RESPONSIBLE, MOST RELIABLE, MOST CONFIDENTIAL. LOWEST RATES.

KUSEL LOAN CO., 107-108 Stimson Bldg., Third and Spring.

DIAMONDS, SALARY, FURNITURE.

We loan from $10 to $100 to salaried people, WITHOUT ANY SECURITY WHATEVER, upon their plain note. They pay the money back to us WEEKLY, SEMI-MONTHLY OR MONTHLY. Payments to be made in any amount they feel they are able to pay without inconvenience to them. EMPLOYER, BUSINESS ASSOCIATES OR FRIENDS will not know of any business dealings with us. Railroad, bank or any person holding a salaried position can depend on us for CONFIDENTIAL TREATMENT and LOWEST RATES.

2 TO 10 per cent. lower than RATES QUOTED BY OTHERS.

We also loan any amount on DIAMONDS—FURNITURE—DIAMONDS. DIAMONDS—FURNITURE—DIAMONDS.

1 TO 5 PER CENT.

Diamonds and Jewelry kept in Bank safe-deposit vaults.

Established Nine Years. Bank References.

KUSEL, 107-108 STIMSON BLDG., THIRD AND SPRING. F3208, Main 2808.

CENTRAL LOAN CO., 434 Byrne Bldg., 253 S. Broadway.

MONEY TO LOAN ON FURNITURE, PIANOS, WAGONS, LIVE STOCK, etc., without removing them from your possession. Our rates are positively the lowest in the city for this class of loans and there are no additional charges of any kind. Arrangements can be made to pay in small weekly or monthly installments to suit the borrower. All transactions are strictly confidential and no inquiries are made of your neighbors or employer. Additional time is granted in cases of sickness or misfortune. Your circumstances taken into consideration at all times. If you owe any furniture, piano house or other loan company, we will pay them for you and advance additional money. Don't hesitate to call on us for further information. Office hours 8 a.m. to 6 p.m.

CENTRAL LOAN CO., 434 Byrne Bldg., 253 S. Broadway. Phones—F8512; Main 4012.

$1,000,000 TO LOAN ON REAL ESTATE.

4 to 5 per cent., best business property.

6 to 7 per cent., outside business property.

6 to 7 per cent., best residence property.

7 to 8 per cent., outside residence property.

No delays; no red tape; any sum desired.

Large and small city loans a specialty.

Ranch loan solicited.

Cash for mortgages and deeds of trust.

Bank stocks bought.

WE MAKE STRAIGHT BUILDING LOANS.

5 to [...] per cent. on A1 business property.

5 to 6 per cent. on A1 business property.

8 per cent. on 2nd grade residence property.

References — Title Insurance & Trust Co., Title Guarantee & Trust Co., Los Angeles Abstract & Trust Co., First National Bank, Citizens' National Bank.

MATTHEWS & MATTHEWS, The Leading Motgage Brokers, 229 Douglas Bldg., corner Third and Spring.

$1,500,000 TO LOAN—

ON CLOSE-IN INSIDE BUSINESS PROPERTY.

CHOICE RESIDENCE PROPERTY. FARM LANDS. BUILDING LOANS A SPECIALTY.

LOWEST RATES.

APPLY R. G. LUNT. ESTABLISHED 1886. ROOM 300 SECURITY BLDG., FIFTH AND SPRING STS.

TIMES READERS TAKE NOTICE! Money Loaned on Furniture and Pianos without removal. Also money on Diamonds, Automobiles and warehouse receipts. Money same day. Pay whenever convenient. Reducing interest accordingly. Suitable terms arranged with manager personally, whereby liberal concessions can be made to meet different requirements. Regarding interest, this is the only company where you receive the full amount of note signed, at a very reasonable rate. The above facts can be appreciated upon calling AMERICAN LOAN CO., 501 Johnson Bldg., Fourth. Broadway 18227, Main 4578. All matters strictly confidential. Established 1890.

TO LOAN—XMAS MONEY. XMAS MONEY. GET YOURS NOW AND DO YOUR SHOPPING BEFORE THE RUSH. WE CONDUCT A PRIVATE BANK FOR SALARIED PEOPLE.

NO indorsers; no mortgage; no awkward investigations. Your friends or employer never know.

WE LOAN ALL "SALARIED PEOPLE." BROADWAY LOAN CO., 404-405 Bradbury Bldg., Third and Broadway. Office open 8 a.m. to 6 p.m. Also open Monday and Wednesday evenings until 8 p.m.

TO LOAN—

OUR RATES
ON $25 PAY US $1.25.
ON $50 PAY US $1.75.
ON $100 PAY US $2.25.

THESE PAYMENTS INCLUDE ALL CHARGES AND PRINCIPAL. OTHER AMOUNTS IN PROPORTION. LOANS ON FURNITURE, PIANOS, HORSES, WAGONS, CATTLE, STORAGE RECEIPTS, DIAMONDS, SALARY ASSIGNMENTS, ETC.

GERMAN AMERICAN LOAN CO., 428 S. SPRING ST. SUITE 701-702, DELTA BLDG. PHONE F7[...] Main [...]

TO LOAN—MONEY AT CURRENT RATES. Any amount, city or country, 30 days to 5 years. BUILDING LOANS A SPECIALTY. Trust deeds, real estate contracts and second mortgages bought and sold. CHANDLER & GORE, 611 Delta Bldg. F7121, Main 2712.

TO LOAN—MONEY—$500 TO $100,000, ON CITY OR COUNTRY PROPERTY, VACANT OR IMPROVED. RESIDENCE LOANS WANTED. RANCH LOANS SOLICITED. MORTGAGES PURCHASED. APPLY TO MR. KELLY, LOAN DEPT. ROBERT MARSH & CO., SECURITY BLDG., 140 WEST 5TH ST. HOME 10175. MAIN [...]

QUICK LOANS ON FURNITURE, PIANOS and other personal property; no publicity; goods remain in your possession; money ready same day; LOWEST rates in city; all the time you want or can be repaid as convenient, reducing interest accordingly; also short loans on real estate, first or second mortgage; money same DAY; no brokerage fee; it pays to deal with a reliable firm; 12 years' established. CLARK & CO., 301 Security Bldg., 519 Spring st. Phone F7151, Main 6062.

MONEY LOANED ON DIAMONDS, JEWelry, watches, typewriters, pianos, furniture, warehouse receipts, mortgages, real estate contracts, etc. Diamond loans our specialty. Loan our own money, do our own appraising; no delay; lowest rates; business confidential. Private rooms. Polite treatment. Bank references. Established 1903. We do the largest upstairs collateral loan business in city. H. T. REID & CO., 400-402 Grant Bldg., corner Fourth and Broadway. A1926.

GET OUR OFFER BEFORE SELLING—First mortgages, second mortgages, trust deeds, contracts issued for the sale of real estate. We handle our own funds and can make you better offer than agents or brokers. We make loans secured by first and second mortgages on real estate, large or small amounts, long or short time, or payable monthly. NOURSE & CO., 203-204 American Bank Bldg., 2nd and Spring sts.

MONEY TO LOAN FOR BUILDING PURposes. If you own a clear lot, come see us at once. We will furnish you the money. STRAIGHT THREE YEAR LOAN AT SEVEN PER CENT. Plans and specifications free to suit your own ideas. Figure with us before you start building. EQUITABLE REALTY & BUILDING COMPANY, 315 South Hill St. F3935; Main 3416.

THIS IS OUR BUSINESS—SALARY LOANS, $10 to $100, advanced to honest employees, "without security." No indorser; no publicity; your friends, relatives or employer will never know.

ALL WE WANT IS YOUR PLAIN NOTE. The STATE LOAN COMPANY, 610-611-612 Grosse Bldg. Sixth and Spring sts.

MONEY LOANED ON DIAMONDS—I WILL lend more money and charge you less interest and give you longer in which to redeem your goods. All diamonds kept in the safe deposit vaults. Bank references. Tickets issued. R. K. MUSSER, 410 O. T. Johnson Bldg., 4th and Broadway.

WE LOAN SALARIED PEOPLE "MORE money for less interest," on the easiest payments, without security, without indorsers, and absolutely and positively without publicity. Here 9 years. COMMERCIAL DISCOUNT CO., 428-429 Chamber of Commerce. Phones A1288.

$800,000 TO LOAN ON REAL ESTATE. Quick loans. Any amount. Lowest rates. No charge for papers. Prompt appraisement. Building loans a specialty. Phone A2730. WATSON, Main 4372. 704 Equitable Bank Bldg., First and Spring.

MONEY TO LOAN—FOLLOWING AMOUNTS IMMEDIATELY AVAILABLE. $1070, $1000, $2000, $3000, $2500, $12,000, $50,000, $100,000. SCHLOESSER & MARLEY, 238 Central. F2520.

PRIVATE MONEY, 6 AND 7 PER CENT. NO DELAY. ON CITY OR COUNTRY PROPERTY; STRAIGHT BUILDING LOANS. LOCKHART & SON, 601 H. W. HELLMAN BLDG. MAIN 1410; A7562.

WE MAKE A SPECIALTY OF SHORT-TIME loans on real estate, first or second mortgage, contracts, etc. Money same day. No brokerage fee. SECCOMBE, 504 American Bank Bldg., cor. Second and Spring. Main 3616, F3580.

TO LOAN—MONEY LOANED ON REAL EState mortgage security; contracts for sale of real estate; mortgages and trust deeds purchased. CHARLES LANTZ, Attorney, 602 Bullard Block.

MONEY CONFIDENTIALLY LOANED TO employees. Loans to be paid in installments of 50 cents or more per week, or $2 or more per month. PEOPLE'S LOAN COMPANY, 438 Citizens' Bank Bldg., 3rd and Main.

$500 TO $10,000 TO LOAN. T. L. O'BRIEN & CO., Jefferson and Main.

Classified Liners.

MONEY TO LOAN—
In Sums to Suit.

WANTED—MONEY—FIRST MORTGAGES—
JOSEPH REED CO.,
204-5 O. T. Johnson Bldg.
Phones, 10722, or Broadway 5622.
$3000—8 per cent., Coronado st., Westlake.
$1100—7; 6th st., 5-room cottage.
$1250—7; 21st st., 6-room cottage.
$1100—7; 28th st., 6-room cottage.
$1100—8; W. 27th, Western, cottage, new.
$1600—7; Gramercy Place; new cottage.
$1800—7; W. 16th, new 6-room house.
$1700—7; W. 30th, new 6-room bungalow.
$1500—8; Highland Park, new bungalow.
$2000—7; Harvard, Wilshire, new bungalow.
$2100—8; Grand View, Westlake district.
$2250—7; corner W. 28th, 7-room house.
$2250—7; Coronado, Westlake, 7 rooms.
$2300—7; Alexandria, Wilshire, 6 rooms.
$2500—7; W. Adams Heights, 8 rooms.
$2500—7; Rampart, W. 3rd, 9 rooms.
$2500—7; Hobart, W. 27th, 8 rooms.
$3000—7; W. 30th Grand.; modern house.
$3500—7; corner house, new, Wilshire.
$5000—7; Halldale, southwest, 8 rooms.

MONEY TO LOAN—
We have been established in business 24 years in Los Angeles and have money of many clients to place on good first mortgages. We can save borrowers time and trouble.
EDWARD D. SILENT & COMPANY.
Both Phones. 438 S. Hill st.
L. F. DOOLITTLE.
Manager Loan Department.

TO LOAN—
—$750,000.
MOYER & GILBERT.
302 H. W. Hellman Bldg.
City Loans— —Ranch Loans
5 and 6 per cent. 6 and 7 per cent.
Home A587. Main 5174.

MONEY TO LOAN—
We have private money on hand to loan at current rates on Los Angeles real estate security.
DAVID BARRY & CO.,
715-719 Union Trust Bldg.
Ask for Mr. McGregor, Mgr. Loan Dept.

WE LOAN ON FURNITURE, PIANOS, DIAMONDS, live stock, warehouse receipts, short loans on real estate, lowest rates, private money; repay as convenient; strictly confidential; money same day. KILLER, 404 Cit. Nat. Bank Bldg., 3d & Main. A4067, Main 7041.

$75,000 TO LOAN ON CALIFORNIA ranches; will divide this in any amount. Prefer loans from $3000 to $10,000 at 7 and 8 per cent. We specialize on California ranch loans. We know the country and know values. Since 1882. C. S. PHILLIPS CO., 207-208 Lissner Bldg., 524 S. Spring. Phone Broadway 1922. A5777.

TO LOAN—QUICK LOANS ON
Furniture, pianos, horses, wagons and live stock. Lowest rates of interest. Strictly confidential.
FIDELITY LOAN CO.,
539 Mason Bldg.,
Cor. Fourth and Broadway.
Phones F7471. Broadway 5171.

MONEY LOANED ON FURNITURE, pianos, live stock, diamonds, life insurance, other personal property and real estate equities, on day applied for. Lowest rates, easy terms. Repay as you can, saving interest. Long established, reliable and strictly confidential. PACIFIC LOAN CO., 504 American Bank Bldg., corner Second and Spring. Main 2818, F5169.

MONEY TO LOAN—$8000 ON CLOSE IN property. MR. WELLS, 404-5 Union Trust Bldg. F5427.

MONEY WANTED—
On Real Estate and Collaterals.

WANTED—MONEY ON REAL ESTATE—Your own selection without expense from the many choice applications for money which naturally come to a responsible institution.
Real Estate Loan Department.
OIL AND METALS BANK AND TRUST CO.
Main 329. 10826.

WANTED—$6000 TO $7000, 3 TO 5 YEARS, first mortgage 160-acre alfalfa ranch, clear title; first-class condition; will sell for $20,000; can give additional security; this loan is for use on the ranch. For more information write my bankers, CAL. NAT. BANK, or box 103, Calexico, Cal.

WANTED—MONEY—$3000.
Here's a cream loan. I want $3000 on income property, appraised by conservative banks at $7000; 3 years; interest at 8 per cent., payable quarterly. Act promptly.
Phone A2790. WATSON, Main 4372.
704 Equitable Bank Bldg., First and Spring.

WANTED—MONEY—$400.
Choice $400 first mortgage for sale; security worth $3000; interest 18 per cent. Banks pay only 4. Be wise and get 18.
Phone A2790. WATSON, Main 4372.
704 Equitable Bank Bldg., First and Spring.

WANTED—$1200, 3 YEARS, 7 PER CENT., ON house, printing office and lot 50x135, on 40th st. near Central ave., valued at $3000.
$2000—3 years, 7 per cent., on house and lot, W. 16th near Burlington ave.; valued at $5500.
LOCKHART & SON,
601 H. W. Hellman Bldg. A7552, Main 1410.

WANTED—$1450 FOR 3 YEARS AT 8 PER cent. on a modern 7-room house on Catalina st. near Pico; worth $4000. D. T. MITCHEL, 459 Citizens' National Bank Bldg.

WANTED—MONEY.
I have exceptionally fine mortgages on new houses, always for sale. My own money in them. 11 years without a loss. E. R. BOHAN, Laughlin Bldg.

WANTED—MONEY—
Banks pay 4 per cent., I have choice first mortgages $100 to $2000, at 18; Act promptly. Phone A2790. WATSON Main 4372
704 Equitable Bank Bldg., First and Spring.

WANTED—MONEY—WILL SELL $2800 ABSOLUTELY A1 gilt edged real estate contracts drawing 6 per cent. interest for $2650. Practically every contract will be paid out in one year. Address O, box 194, TIMES OFFICE.

WANTED—$10,000 FOR 2 YEARS, 7 PER cent. on close-in $30,000 property, income $3500 year. Answer principals only; no commission paid. Address D, box 171, TIMES OFFICE.

WANTED—LOAN OF $13,000 FOR 3 YEARS at 6 per cent., secured on apartment-house near 7th and Figueroa, valued at $40,000; might pay 7 per cent. interest. Address OWNER, A1988.

WANTED—$7000, 7 PER CENT., ON NEW flats; income over $100 per month; principals preferred. Address O, box 142, TIMES OFFICE.

WANTED—MONEY—
How would you like to place that $1250 on a new bungalow for 3 years at seven per cent. net? ALEX. CULVER, 321 West Second st.

WANTED — LOANS OF $1000, $1250, $1600, $2500 and $17,500; good security is offered. MR. FRYE, room 311, 207 S. Broadway. A2043. Main 2043.

WANTED—$2500 LOAN, WILL GIVE FIRST mortgage on finest bungalow in Wilshire district. OWNER K, box 131, TIMES OFFICE.

WANTED — $2500 7 PER CENT. FIRST mortgage loan on 10 acre full bearing orange grove, high grove, Riverside County. Address O, box 182, TIMES OFFICE.

STOCKS AND BONDS—
Mortgages.

WILL BUY SEVERAL THOUSAND SHARES Midway-Maricopa Crude if price is reasonable; give number of shares and lowest price. Address E, box 119, TIMES OFFICE.

FOR SALE—WILL SELL 500 TO 1000 SHARES of Midway Fine stock at 60 cents per share. Address O, box 157, TIMES OFFICE.

WILL SELL TO HIGHEST BIDDER, 1000 shares White Star Oil stock; also 80 acres patented fine oil land, Section 4-11-22. F. J. MITCHELL, 608 Pacific Electric Bldg.

MINING, OIL AND INDUSTRIAL COMPANIES, take notice. Stocks and bonds insured, matured and guaranteed. Full information furnished on request. Write or call GRANITE SECURITIES COMPANY, 5th Floor Bradbury Bldg., Los Angeles, Cal.

WANTED—LISTED OIL STOCKS, OR GOOD building company stocks, or electric auto. Will give A1 real estate for same. OWNER, 220 Am. Bank Bldg.

WE INCORPORATE AND FINANCE COMPANIES at very low rates. MARTELL & CO., 532-533 Germain Bldg. F4761.

WANTED—5000 SHARES MARICOPA OIL. G. E. TOMLINSON & CO., O. T. Johnson Bldg.

FOR SALE—1000 SHARES LA VENTURA OIL stock for $75. Home phone 2411 Pasadena, Cal.

MOHAWK HERALD M. & M., SACRIFICE. 2c. Must have money. PHONE 57296. Don't delay.

FOR SALE—
Miscellaneous.

FOR SALE—HANDSOMELY FRAMED, HIGH class oil paintings by Prof. H. Shriner; marine and mountain views of California scenery, a magnificent group of three pieces for dining-room. Just what you want for Xmas, or for your new home. Will sell at low figure for cash, or might trade for diamonds, lots, or good stocks. OWNER, 220 American Bank Bldg.

FOR SALE—GAS ENGINES, BY OWNERS who wish to change to electric motors.
25-H.P. Fairbanks-Morse, $475.
60-H.P. Weston, $350.
Good condition. Others on application.
WESTINGHOUSE ELE. AND MFG. CO., 524 S. Spring st. Sunset M113, Home 10449.

FOR SALE — WE HAVE CASH COUPON good at leading piano firm in this city, for one hundred and twenty-four dollars; look at piano first, if satisfactory, buy coupon at reduced rate and apply as cash on purchase. For particulars address P, box 121, TIMES OFFICE.

FOR SALE—PIANOS, AT $2.50 AND $3 PER month, square pianos of standard makes, in excellent condition; will sell on the above small payments. GEORGE J. BIRKEL CO., 345-347 S. Spring st.

FOR SALE—EUCALYPTUS TREE SPROUTS, three varieties, Teretes Cornies, Gray Gum, Rostrata; seventy-five cents per hundred. CHAPMAN NURSERY, corner 26th and Nevada, Santa Monica, Cal.

FOR SALE—ON TIME PAYMENTS, LACE curtains, portieres, couch covers, rugs, carpets and mattings and furniture; stoves and household goods. O'VERELL'S, 700-706 S. Main st. THE BIG STORE.

FOR SALE — NEW AND SECOND HAND billiard and pool tables and bowling supplies, bar fixtures of all kinds; easy payments. THE BRUNSWICK-BALKE-COLLENDER CO., 321-3 E. Third st. L. A.

FOR SALE—$5 GOOD SEWING MACHINE—Drop head Singer $18. Tailor machine $8. We rent better ones than others do. Expert repairing. ARCADE CO., 514 West 6th st.

FOR SALE—
Furniture.

A FEW PIECES OF FINE FURNITURE. CALL WEST 2136.

FOR SALE—FURNITURE, RUGS, NEW, lowest prices. AUCHMOODY'S, 817-819 S. Main.

FOR SALE—FURNITURE, 4-ROOM BUNGALOW, almost new, $150 and house to rent. 1560 W. JEFFERSON.

FOR SALE—FURNITURE OF 4 ROOMS AND sewing machine. SOUTH 1185.

FOR SALE—FURNITURE OF 5 ROOMS, $250; flat for rent. 224 N. GRAND AVE.

FOR SALE — FURNITURE OF 5-ROOM house. 739 E. 14TH ST.

THINGS ON WHEELS—
All Sorts.
Automobiles.

FOR SALE—25 H.P., 5-PASSENGER, 1909 Stoddard-Dayton, in perfect shape. Equipped with $425 worth of extras, will sell for less than one-half the original cost.

1909 model K, 5-passenger Mitchell, cost $1800 as it stands, will sell this car also for less than ½ the cost and give you any kind of a reasonable demonstration.

Mitchell roadster with brand new top, new paint and in A1 shape, $650.
One Baby Reo, cheap if sold at once.
Call 117 W. 16TH ST. 21782 Phone.

HAYNES HAYNES HAYNES
THIRTY HORSEPOWER ROADSTER.
Just thoroughly overhauled and painted a battleship gray, with a white stripe, has single rumble seat, and is a classy up-to-date roadster; this is a $3000 model; will be sold for less than $1050, if you want a good roadster be sure and look this over. AUTOMOBILE CLEARING HOUSE ASSOCIATION, 1118-20 S. Main st.

AUCTION—ONE 45-H.P., 4-CYLINDER, 5-passenger Great Smith touring car, fully equipped, in first-class running order, also one Overland runabout, 4-cylinder, 2 extra rumble seats, in first-class condition, both of the above will be sold to the highest bidder at 225 W. 24TH ST., Thursday, December 8, at 2 p.m.; also complete furnishings of a 6-room cottage at same time.
RHOADES & RHOADES, Auctioneers.

MERCEDES MERCEDES MERCEDES
WORLD'S BEST MADE CAR.
Strictly high-class in every detail; originally cost $10,500; owner gone east and left instructions with us to sell the first party that makes a reasonable cash offer; come and see it and tell us what you will give for it. AUTOMOBILE CLEARING HOUSE ASSOCIATION, 1118-20 S. Main st.

POPE-HARTFORD POPE-HARTFORD
A LATE MODEL, UP TO DATE
EXTRA EQUIPMENT COST $996.
You can't turn this car down once you see it; will sell for almost the price of the equipment; a real live buy; first one a lucky one. AUTOMOBILE CLEARING HOUSE ASSOCIATION, 1118-20 S. Main st.

I HAVE A 5-PASSENGER 4-CYLINDER touring car in the best of condition that I will absolutely guarantee the buyer; the tires are good, so is the paint; engine, transmission gear, axle) perfect; in other words car A1; I will sell to the first man with $225. HUNTER, 1118 S. Main st.

THOMAS— THOMAS THOMAS.
SIXTY HORSEPOWER, 7-PASSENGER.
Touring car, fully equipped just spent $300 overhauling, our guarantee goes with it; just the car for rent or desert work; worth $2000; will take $1250 spot cash. AUTOMOBILE CLEARING HOUSE ASSOCIATION, 1118-20 S. Main st.

THINGS ON WHEELS—
All Sorts.
Automobiles.

LOZIER AGENCY—USED CAR DEPT.

1910 Apperson, 7-passenger touring car; the very best of order and completely equipped; cost $5000; our price $2700.

1910 Pony Tonneau Locomobile; slightly used; has oversize tires, top, glass front, speedometer; looks like new and runs better than new; cost as it stands new $3650; our price $2600.

1909 Locomobile, 7-passenger, 45-60-h.p. touring car; just the thing for the man who needs a car for hard, rough usage. This car is completely equipped and in the very best of order; original cost $5500; our price $2000.

1910 Model K, Stoddard Roadster; a beautiful car, easily worth $2000; our price $1200.

A hotel bus of 60-h.p., at our own price.

We have a few slightly used Loziers; prices ranging from $2800 to $5400. These are beautiful cars, all in perfect order and easily the best used cars to be obtained.

You must realize that we sell these cars at cost net to us, and also that we maintain our reputation for fair dealing with the public on our used cars just the same as on the new ones. This statement is worth a lot to us and undoubtedly will be worth much more to you.

LOZIER AGENCY,
F6762. 1000 S. Olive. Bdwy. 1784.

FOR SALE—AT A GREAT SACRIFICE.
DEATH NECESSITATES OUR SELLING A 1910 8-PASSENGER LIMOUSINE WHICH HAS ONLY BEEN RUN 1700 MILES; IT IS FULLY EQUIPPED WITH ALL CONVENIENCES, SUCH AS GLASS FRONT, 100-MILE SPEEDOMETER, WITH CLOCK, SHOCK ABSORBERS, TIRE IRONS, TRUNK RACK, ACETYLENE HEADLIGHTS, COMBINATION OIL AND ELECTRIC SIDE AND TAIL LAMPS, WITH STORAGE BATTERY, PREST-O-LITE TANK, PILLAR LAMPS, TOILET CASES, CIGAR LIGHTER, MEGAPHONE ANNUNCIATOR, BOUQUET HOLDER, UMBRELLA DRAIN, DOME LIGHT, AND A COMPLETE SET OF TOOLS; THIS IS THE FINEST LIMOUSINE IN LOS ANGELES CITY, AND WILL BE SOLD AT A GREAT SACRIFICE TO CLOSE AN ESTATE. DON'T OVERLOOK THIS IF YOU ARE LOOKING FOR LARGE VALUES.
842 S. OLIVE ST.

WE HAVE THE FOLLOWING REAL BARGAINS THIS WEEK.
One 4-60 seven passenger model D X, Thomas Flyer $2500
One 6-40 seven passenger '09 Thomas Flyer $1800
One 4-cylinder 5-passenger 1910 Mercer touring car $1400
One 4-cylinder 2-passenger 1910 Maxwell Roadster Style $675
One '08 5-passenger Haynes, fully equipped $800
842 S. OLIVE ST.

FOR EXCHANGE — AUTOMOBILES EXchanged for real estate; speed, silence, safety, sure a high-class car, at a very reasonable price; your automobile taken as part payment for a new car. Repair work promptly executed. [illegible]

LIVE STOCK FOR SALE—
Horses, Cattle, Mules, Etc.

FOR SALE—
AUCTION! AUCTION! AUCTION!
WEDNESDAY, DEC. 7, 10 A.M.
303 CENTRAL AVE.
For this regular weekly auction there has been consigned to me an extra good supply of horses, mares and mules; in this consignment there are 12 head of good work mules, an extra good supply of single and double drivers, some of the best-mated ranch teams on the market; also a good supply of wagons, buggies and harness. All of which will be sold to the highest bidder for cash. Remember this is the only auction conducted in the country where you get a 7-day trial and guarantee on all stock sold.
KENTUCKY AUCTION AND COMMISSION STABLES.
303 Central ave. A4625, Main 1824.
WILLIAM N. SNOWDEN, Prop.

FOR SALE—AT AUCTION.
I WILL SELL AT PUBLIC AUCTION ON THURSDAY, DEC. 8, AT 10 O'CLOCK, AT SAMUEL MARTIN & SONS' SALES YARDS AT 460 CENTRAL AVE., 60 HEAD OF UNBROKEN HORSES AND MARES, RANGING IN AGE FROM 2 TO 6 YEARS, ALSO 6 HEAD OF WELL REINED CHEAP SADDLE HORSES AND 2 HIGH CLASS SADDLE HORSES. ANY INTENDING PURCHASER OF UNBROKEN HORSES SHOULD NOT FAIL TO ATTEND THIS SALE AS ALL STOCK POSITIVELY MUST AND WILL BE SOLD TO THE HIGHEST BIDDER, WITHOUT RESERVE OR LIMIT. NOTHING BUT CONSIGNED STOCK WILL BE SOLD AT THIS SALE. S. WATKINS, AUCTIONEER.

FOR SALE—
AUCTION. AUCTION. AUCTION.
HORSES, BUGGIES, WAGONS, HARNESS
AT AUCTION, EVERY TUESDAY AND SATURDAY AT 10 O'CLOCK, AT THE FASHION STABLE, 220 E. FIRST ST., INTENDING PURCHASERS SHOULD NOT FAIL TO ATTEND OUR SALES, AS ALL STOCK SOLD IS GUARANTEED AS REPRESENTED IN EVERY PARTICULAR. DON'T FORGET THE SALE DAYS, EVERY TUESDAY AND SATURDAY AT 10 O'CLOCK. S. WATKINS & CO., AUCTIONEERS.

FOR SALE—CAR LOAD OF NORTHERN MULES, THE BIG CHUNKY KIND, WEIGHING 1000 TO 1500 LBS. SEVERAL FINE BIG MARES AND HORSES WEIGHING 1300 AND 1500 LBS. ALSO TWO VERY FINE DRIVERS STANDARD BRED. COME AND SEE THEM. PERRY E. LOWE, 220 ALISO.

FOR SALE—ONE NICE SINGLE DRIVER; weight 1150 lbs., 5 years old, city broke to stand with weight; gentle for a lady to drive; suitable for any kind of work. Call 825 S. GRAND AVE.

FOR SALE—
MY FINE DAIRY HERD OF 18 JERSEYS, FRESH AND COMING FRESH. TEST 5.4.
APPLY 305 GRANT BLDG. A1505.

FOR SALE—6 HEAD OF GOOD ALL-PURPOSE horses, weighing from 1000 to 1200 lbs.; suitable for laundry, delivery, livery or any kind of work. Call and see them. Prices right. 825 S. GRAND AVE.

FOR SALE—10 HEAD OF ALL-PURPOSE horses, one pair draft horses, weight 2900. This is a good pair. One pair 2300. Several other single and double horses. W. R. MURPHY, 752 Santee.

FOR SALE—THE BEST TEAM OF MARES in town, for the money, weight 2350 lbs., sound, gentle, broke single, a little thin; [illegible]

[illegible]

Classified Liners.

PHYSICIANS—
With Office and Hours.

DR. HICKOK. DR. HICKOK.
SPECIALIST FOR WOMEN.
Treats all diseases of women under a POSITIVE GUARANTEE. Ladies who have formerly paid for each treatment, whether benefited or not, will appreciate the difference. Pay only for satisfactory results. Charges moderate.
DR. HICKOK gives modern antiseptic treatment and patients are in no danger of blood poison or infection. Everything is sterilized before use.
DR. HICKOK provides a private home, with nursing, for women in confinement. Expert care and home comforts at reasonable rates. Confinements by modern methods are safe and free from pain. Adoptions if desired.
DR. HICKOK gives personal attention to every case. Consultation is free and confidential in all troubles. Any woman not satisfied with her condition is invited to call for free consultation and free examination and
HONEST TREATMENT.
Many years of practical experience with CANCERS, TUMORS, RECTAL and CHRONIC diseases. Private hospital if needed.
Those who have been unsuccessfully treated are especially invited to call.
DR. HICKOK carefully examines every case and gives an honest opinion and reliable advice free. X-RAY EXAMINATION made when necessary. If a case is accepted for treatment a cure is guaranteed. Moderate charges for satisfactory results. Terms can always be arranged. Hours 9 to 5, Sundays 10 to 12. Phone for appointment at other times.
DR. HICKOK, Bryson Bldg. Cor. 2nd and Spring. Suite 734. Both Phones.

DR. AND MRS. WELLS—
LEADING SPECIALISTS FOR WOMEN.
No matter what your trouble or how long standing it may be, their friendly advice will cost you nothing and they can surely help you. Everything required in the treatment is thoroughly sterilized for each patient, which positively prevents blood poison or infection of any kind. Those who have been unsuccessfully treated elsewhere are especially invited to call. Any woman desiring a secluded home previous to confinement should apply to
DR. CATHERINE WELLS,
the most famous living specialist for women. Dr. Wells' improved antiseptic methods are the results of 15 years experience in American and European hospitals and are
POSITIVELY GUARANTEED
in every case accepted for treatment. Dr. Wells' sanitarium for women only, is the most perfect institution of its kind in the West, and is ideally arranged for the comfort, safety and absolute privacy of patients. Expectant mothers should consult the Doctor at once and be assured a safe and
PAINLESS CHILDBIRTH.
Infants adopted if desired. Ladies will save time and money by first calling at this office, where they will have the benefit of the highest skill at the lowest possible price consistent with
HONEST TREATMENT
Consultation free and strictly confidential. Hours 10 a.m. to 5 p.m. Sundays, 10 to 12.
DR. GRACE MORTON,
ladies' old reliable specialist and women's friend for many years, has offices in connection with Dr. Wells and old and new cases will receive expert attention at her hands.
DR. AND MRS. WELLS.
202 South Spring st., room 205.

DON'T BE HUMBUGGED, LOOK OUT FOR Medical frauds; if you are sick and need of a skilled specialist why not consult DRS. SHORES & SHORES? They have successfully treated CATARRH, deafness, lung trouble and all manner of chronic, nervous and blood diseases of men, women and children for 17 years. They do business over their own name, and are absolutely reliable. Ask your banker or grocer if in doubt; you cannot afford to EXPERIMENT with the UNSKILLED or trifle with the CHARLATAN. Drs. Shores are well known physicians, and are EXPERIENCED, with a record of over 100,000 treated; they make no unbusiness-like proposition to the sick to LURE them to their offices to FAKE AND ROB, but treat all who apply for the low fee of $5 A MONTH, all medicines free for all catarrhal, chronic diseases. Drs. Shores & Shores' OFFICES IN THE HENNE BLDG., Third and Spring, rooms 222 to 225, have every modern equipment; make no mistake; you can consult with Drs. Shores free. ALL EXAMINATIONS FREE. Take elevator or easy stairs. Office hours 9 to 5; evenings, 7 to 8. Sundays 10 to 12.

THE OLD DR. WEST OFFICE,
731 S. Hope st., corner Eighth, treats all female complaints by the latest and most scientific treatment known to medical science; have cured hundreds where others failed; no lost time, pain or suffering. Call and we will demonstrate to you our simple and always reliable method; it never fails to cure you in 48 hours; registered lady doctor assistant; five minutes' walk from Broadway. W. Jefferson and Westlake cars bring you to the door. Hours 10 to 8, Sundays 10 to 2. Phone F6391.

DR. JOHNSON, WOMAN SPECIALIST; SCIENTIFICALLY TREATS ALL FUNCTIONAL DISORDERS AND DISEASES OF WOMEN. RESULTS GUARANTEED. CONSULTATION FREE. S.E. CORNER BROADWAY AND SECOND ST., OVER SUN DRUG STORE.

DR. CROCKER,
SPECIALIST FOR WOMEN.
MAJESTIC BLDG.

LONG, SUCCESSFUL PRACTICE, COMPETENT, experienced ladies' specialist; strictly reliable; all cases guaranteed. MRS. WOODS. Room 20, 520½ S. Broadway.

THE MRS. S. J. BRIDGE CANCER CURE, 605-6 MAJESTIC BLDG., 845 S. Broadway. Office hours, 10-4. Phone Main 3947.

HOME TREATMENT—
Married women write for information. EUREKA POWDER CO., 604 Majestic Bldg.

MRS. HAUSLER, MIDWIFE. 27 YEARS' experience. 726 EAST 21ST ST. 21710.

E. TAYLOR, 317½ S. MAIN. Phone Main 2463.

MINING—

PRACTICAL MILL MAN AND MACHINIST wishes to continue studies; will act as agent or inspector for mining companies purchasing outfits and machinery. Best of references; and reasonable commission. E. INGLIS, R. F. D. 1, box 9E, Toledo, Sonora, Mex.

A GROUND FLOOR INVESTMENT FOR those desiring an interest in a gold mine, where you can see gold extracted from ore, while you wait. A mine, not a prospect. Must see this property to appreciate it. J. M. ZINN, W. L. BRATTON, 630 S. Spring st.

WANTED—HONEST AND RESPONSIBLE man to go with me and help do assessment work on some very valuable quartz claims; will give 1-4 interest, and also 1-2 interest in large tract of valuable placer; I to pay 1-2 expenses you to pay 1-2; not over $100 each required. Address box 264, VENICE.

WANTED—FIRST CLASS PLACER GROUND to work on royalty or lease; no triflers. Address 0, box 92, TIMES OFFICE.

[illegible] PRACTICAL ASSAYING AND [illegible], HEDGES LABORATORY. [illegible]

ACME ASSAY OFFICE, 225 S. SAN PEDRO ST. [illegible] 75c; gold, silver, $1; gold, silver, copper, $1.

HAVERSTICK & STAPLES, ASSAYERS and chemists, [illegible] W. 1ST ST. Both phones.

GOVERNMENT LANDS—
and Land Scrip.

GOVERNMENT LAND IN PALO VERDE Valley, under the proposed Parker water [illegible] is the time to take up your land. Come in and see us. A. BOWKER & CO., 434 [illegible] Bldg.

ASSAYING—

JAS. IRVING & CO., GOLD REFINERS AND assayers; cash for bullion and ores; mines examined and reported on; cyanide and mill tests a specialty. 126 N. MAIN.

[illegible] STANDARD FIRE ASSAYING; also [illegible] recent processes of assaying and cyaniding. J. C. HAMES, 127 W. First st.

R. A. [illegible], ASSAYER, CHEMIST AND metallurgist; highest references. Established 1885. 2 N. MAIN ST.

H. L. [illegible]AYNE, ANALYTICAL CHEMIST. Office 2 W. First st. Both phones.

MORGAN & CO., GOLD AND SILVER REfiners; cash for ore and bullion. 227 S. MAIN.

MASSAGE—
And Other Baths.

MRS. L. BLADTH, FIRST CLASS MASseuse (German Graduate,) long experience, best references. 482 S. OLIVE ST.

BATH, SCIENTIFIC MASSAGE, WARM rooms 218 S. BROADWAY, room 220.

SCALP AND FACIAL TREATMENT, ROOM 2, 5½ S. HILL.

CHIROPODY, SCIENTIFIC MASSAGE [illegible]. New attendant, experienced. Suite 72-[illegible] S. Broadway. HOTEL LOUISE.

LOIS BATHS, 254 S. BROADWAY, MASsage, chiropody, vapor baths. Satisfactory service. [illegible]

MRS. ANDERSON, 120½ S. FLOWER, treatment for colds, rheumatism, nervousness. [illegible]

MRS. ANDERSON, 120½ S. FLOWER, treatment for colds, rheumatism, nervousness. [illegible]

SCALP AND FACIAL TREATMENT, ROOM 2, 5½ S. HILL.

DRESSMAKING—
Dressmakers.

EXPERIENCED DRESSMAKER; CUTTING and fitting a specialty; high class trade; [illegible] few engagements, private families. Address, box 145, TIMES OFFICE.

[illegible]

MUSICAL INSTRUMENTS—
For Sale, Exchange or Wanted.

FOR SALE—VICTROLA—
On account of sudden death of sister party must go to New York. Wish to sell at once beautiful Victrola, mahogany. Latest style and improvements. Only been used a few days. Answer quick. Address O, box 183, TIMES OFFICE.

FOR SALE—OR EXCHANGE—MY BEAUTIFUL Circassian oak cabinet grand piano, cost $400 new, will sacrifice. West Temple car to Monroe st. 2519 MONROE ST.

FOR SALE—ELEGANT INSIDE $650 PLAYER piano; will sacrifice, through circumstances, complete with music for $250; fine Christmas gift for some one. 226 S. HILL.

FOR SALE—$250 PIANO, $125. CALL AT 238 West 17th st., or Phone 23205 or Broadway 9617, between 2 and 4, Tuesday afternoon.

FOR SALE—MY BEAUTIFUL WEBER piano, nearly good as new, $150 cash; would sell payments. 910 WEST SIXTH.

FOR SALE—FISCHER PIANO, GOOD CONdition, for $90; private owner. PHONE 14221.

FOR SALE—MY $650 SOHMER GRAND piano, just shipped out from New York, never used. Big bargain. 313 UNION TRUST BLDG.

FOR SALE—STEINWAY PIANO, USED TWO months, cash or terms. Address M, box 162, TIMES OFFICE.

NURSES—
With Experience.

DR. HICKOK DR. HICKOK
PAINLESS CHILDBIRTH,
with or without adoption, maternity home, trained nurses, absolute privacy, reasonable rates; terms to suit. Consultation and examination free. Office hours 9-5; Sundays 10-12. 234 Bryson Bldg. N.W. cor. 2nd and Spring.

WOMAN'S HOSPITAL—
1245 S. Flower st.
Exclusively for women and children; confinement cases; best of nursing. Terms to suit. PHONE F4124.

PRACTICAL NURSE WOULD LIKE TO care for invalid or old people in her own private home, beautiful surroundings. Close in. References exchanged. 24531.

ANY ONE WISHING AN EXPERIENCED nurse in confinement cases please call at 116 EAST 30TH ST. Phone South 1523.

CHRISTIAN SCIENCE NURSE, AT ST. MARK'S HOTEL. BOX 136.

DENTISTS.
And Dental Parlors.

SCHIFFMAN DENTAL CO.—
107 N. Spring st. Painless extracting, filling, crown and bridge work, flexible rubber plates. Pure gold fillings, 75c up; all other fillings, 50c up. Cleaning teeth, 50c up; 22-carat gold crown and bridge work, $2.50 up; partial plates, $2 up; full set, $2.50 up. Open Sunday forenoons.

OIL PROPERTY—

WANTED—MONEY.
A reputable Oil Co. having three thousand acres of proven oil land needs some immediate cash to finish development of well; over ten thousand dollars already invested, with over two hundred stockholders. This is an opportunity where your investment will repay you many times and within a short time. This proposition is open to the fullest investigation, and Los Angeles references can be given, which will convince you of the stability of this company. For further investigation and for interview, address F, box 154, TIMES OFFICE.

WANTED — A PARTY WITH $500 TO $1000 to go into one of the best paying propositions in the state. Over 150 per cent profit. Investigate at once. Address 614 I. W. HELLMAN BLDG., Los Angeles, Calif.

MUSICAL INSTRUCTION—

MUSIC, MUSIC, MUSIC—WANTED, A FEW more pupils for piano lessons by a well-qualified music teacher. Charges moderate. Write or call for terms. BESSIE CARLYON, 2344 Kellam ave., Los Angeles.

GENTLEMAN, EXPERT PIANIST, LEIPSIC graduate, desires pupils; terms moderate. PHONE MAIN 4566.

TALK OVER FREAK CHARTER.

Revision Committee and Members of Council Pass Three Hours in Star Chamber Session Discussing It.

In vivid contradistinction to the days when the Charter Revision Committee even went a bit out of its way to seek publicity as to radical doings in regard to the city charter, the session last night was shrouded in mystery. "Executive session" was the order of the day. It was a star-chamber sitting of nearly three hours duration.

The secrecy was explained by Chairman Anderson as the result of their desire to spare the members of the City Council any small feelings of constraint which they might experience at having an audience to witness their first deliberations with the committee. The city fathers, represented by Councilmen Lusk, Gregory, Andrews, Washburn, Stewart and O'Brien, were there by invitation, he explained, in order to talk over generally and informally the proposed amendments to the charter.

As to the matters discussed no one present would go further than to say that only a very small part of the ponderous documents submitted by the committee had even been mentioned. Councilmen were leaving at all stages of the proceedings, apparently somewhat dazed by the magnitude of the matters yet to be submitted to their consideration. In reply to the direct question, Chairman Anderson vigorously denied that anything of a specific nature among the sweeping changes had been made the subject of discussion.

"It was merely a general talking over of the situation with the City Council," he said, "undertaken for their information as to any points which they might desire to bring up. I may say, however, that nothing specific was considered in tonight's session. We covered only a small part of the ground in the time available and that chiefly in the earlier parts of the charter amendments."

The most significant item in the part mentioned is that which has to do with the question of municipal ownership of public utilities as a function of the city. This is one of the most important of the suggested changes in the charter, but that it had been given special consideration by last night's meeting was denied by several of those present.

It was announced at the close of the session that there would probably be a number of other meetings of the committee plus the council. The fixing of the time for the next of these was left with Chairman Anderson.

SONS OF VETERANS ELECTION.

W. S. Rosecrans Camp, Sons of Veterans, last night elected F. A. Paugh, commander; N. C. Irvin, senior vice-commander; L. H. Norcross, junior vice-commander; C. E. Case, S. B. Gregory and George O. Lockwood, camp council; L. H. Norcross, E. G. Guerney, delegates to division encampment; O. M. Moor, C. B. Glase, alternates.

SCHOOL OF SALESMANSHIP.

"The Salesman's First Problem" will be the subject of the opening address tonight at the Y. M. C. A. School of Salesmanship, by D. B. Rouse, the instructor. The lecture is free and all men are invited to attend.

CHURCH FEDERATION MEETING.

The Church Federation yesterday recommended that each minister hold evening meetings in his church during the month of January; decided to hold street meetings during Lent, and passed a resolution to endeavor to secure G. Campbell Morgan and "Gipsy" Smith to hold evangelistic meetings in this city. The Federation Club will hold a banquet tonight at 6:20 to create additional enthusiasm for the membership campaign now in progress. A good programme of music and speeches has been arranged.

To Let—Stores and Lofts.
Just north Chamber of Commerce building, will be finished December 15. M. E. Hillis, 321 South Spring street.

Wants Ads by Telephone.
Orders for insertion of Want ads may be given by phone. Competent operators always on duty, await your call. Main 8200, Home 10381.

ARIZONA.

PHOENIX SOLONS ESCHEW SEWERS

Angeleno's Threat to Sue Suspends Action.

Wants Sixty Thousand from Capital City.

Council, Impressed, May Settle on This Basis.

[Special Correspondence of The Times.]

PHOENIX (Ariz.) Dec. 3.—All preliminary work leading to the construction of a proposed $400,000 sewer system for Phoenix was suspended by the City Council a few weeks ago, following the filing of an injunction in the interest of F. A. Lack of Los Angeles, owner of the present down-town sewer plant. He promised long and expensive litigation if his claims were not considered, and the Council thought it best to settle all legal questions before selling its bonds.

Much the same situation was encountered eyars ago when a start was made upon the municipal water supply system, the owner of the old plant, Gen. M. H. Sherman of Los Angeles, finally being given $150,000 for a deed to his claims and equipment. Lack has just submitted a proposition to take $60,000 for his local interests and the Council seems inclined towards acceptance, as it has been shown that otherwise there might be legal delays consuming two years of time.

The question is to be submitted to a local referendum election, such as has been held here several times before as an expression of the preferences of the people advisory to the Council. There is a probability that a comparatively shallow system of sewers will be installed, owing to the high water plane of the locality, necessitating pumps at the outfall. Power can be cheaply secured from the Roosevelt electric plant.

A serious row over the manner of spending the balance of a $30,000 bond issue for the improvement of Central avenue has been settled by the determination of a majority of the Road Trustees to change the work from the northern to the southern end of the avenue, beginning again at a point just north of the Phoenix city limits. About three miles of road thus far put in is declared the finest in the southwest.

About ten carloads of Washington navel oranges thus far this season have been shipped from the Salt River Valley to New York. The first carload to arrive is from Mesa, netting the owners $3.25 a box. The carload was declared by dealers the best shipment of early oranges ever received. Most of the local shipments are being made by the Arizona Orange Association, which has a well-equipped packing house. Thus far the only adverse criticism received is that the oranges are a bit too large for the eastern market, most of them running from 64 to 100 to the box. Dealers have written that 125s are the proper size.

For twenty miles the Arizona Canal is being enlarged to river-like proportions, with normal capacity for a stream fifty-five feet wide at the bottom, sixty-nine feet wide on water level and seven feet deep. The work is being done with an immense dredge and an excavator. Still greater enlargement is to be made before the plans of the Reclamation Service have been completed, as the canal will be made to serve as the head ditch for irrigation of all lands lying on the north side of Salt River, north, east and west of Phoenix.

A couple of weeks ago several of the largest job printing establishments of Phoenix were deserted by their union printers, pressmen and bookbinders because the owners refused to admit the principle of the "closed" shop. The owners now state that they have all the men they need, that business is better than ever with them, and that they will hereafter maintain "open shops" despite all pressure. Trouble grew out of the demands of the pressmen, who were supported by the affiliated trades. The bookbinders have returned to work at their old jobs, for they had no complaint over treatment, hours or wages.

Following the visit here of Dr. J. N. McCormack, national lecturer for the American Medical Association, the practicing physicians of Phoenix got together in a society for post-graduate study of the details of their profession. The society is now holding regular meetings.

Dr. O. J. Thibodo, who died lately in Los Angeles, was one of the best-known pioneers of Arizona. Born in Canada seventy-four years ago, and graduated at Queen's College in Kingston, he was for years a doctor on trans-Atlantic steamers. In 1872 he came to Arizona, first establishing himself in Wickenburg, three years later coming to Phoenix, where he went into business as a druggist on property in the center of the city, still held by him at the time of his death. His wife died in Los Angeles about a year ago, and a brother in the same city a few months later.

UNIONITES LOSE PLAINT.

New York Chauffeurs Return to Taxis on Open Shop Basis With Buttons Missing.

[ASSOCIATED PRESS NIGHT REPORT.]

NEW YORK, Dec. 5.—The local strike of the taxicab chauffeurs, which has lasted several weeks and has led to considerable violence, ended tonight.

The men voted to accept the proposals submitted several days ago by the taxicab companies which they previously rejected.

The chauffeurs will return to work tomorrow with the understanding that their grievances shall be taken up by December 10, by committees of the men and company. The chauffeurs are not to wear union buttons and there is to be no discussion of union matters.

All strikers except those guilty of violence during the strike are to have their former places. The chauffeurs sought to establish the "closed shop" principle, but yielded this point under the terms of the settlement.

DISCUSS FOREST FIRES.

SPOKANE (Wash.) Dec. 5.—The Western Forestry and Conservation Association convened here today in semi-annual session to devise means for the better protection of forests from fire. E. T. Allen, forester of the association reported that in fires of last summer, Washington, Idaho and Oregon had told 3,000,000,000 feet of privately owned timber. About half of this can be saved by prompt logging, he said. The association spent $667,000 fighting fires in these three States. "Had it not been for the work of the association," said Allen, "the West would have suffered one of the greatest calamities the world has ever seen." The sessions are being attended by many lumbermen and forestry officials from California, Idaho, Montana, Oregon and Washington.

HONOR JUDGE'S MEMORY.

Montana Lawyers Gather at Butte to Hear Tributes to Late Distinguished Jurist.

[BY DIRECT WIRE TO THE TIMES.]

BUTTE (Mont.) Dec. 5.—[Exclusive Dispatch.] The memory of the late Judge W. W. Dixon was honored this morning by the Bar Association of Silver Bow county. All courts of the county adjourned for the day and the gathering of lawyers at Butte from the county and elsewhere throughout the State was notably the largest the city has yet witnessed. Three judges of the County District Court, John B. McClernan, Jeremiah J. Lynch and Michael Donlan were on the bench, with John B. McClernan presiding.

Most touching, perhaps, of the addresses was that of Judge O. B. O'Bannon, of Deer Lodge, the first Probate Judge of Butte, who is 77 years of age. He reviewed early justice in this territory and told of the manner in which suits were adjusted. Judge O'Bannon's acquaintance with Judge Dixon began early in 1836 when, a law student hardly out of his teens, he took a letter of introduction to Judge Dixon's father who was in partnership with William Cleggett, called the "Silver Tongued Orator of Congress."

Judge O'Bannon recalled the strange incident of the elder Dixon being a Republican and the elder Cleggett a Democrat and how their sons switched.

After securing a place in Dixon nd Cleggett's office, Judge O'Bannon wanted business cards printed. He went to a shop across the street and found Mark Twain there in the capacity of foreman. Later, when the speaker touched upon his many pleasant associations with the late Judge Dixon, his voice broke, and it was with difficulty he finished.

AVIATION.

DREXEL IS OUT OF AERO CLUB.

BOARD OF GOVERNORS ACCEPTS HIS RESIGNATION.

Action Not Yet Taken Awarding Him World's Record for Altitude Flight—Apologies of Aviator for Criticisms on International Meet Also Received.

[ASSOCIATED PRESS NIGHT REPORT.]

NEW YORK, Dec. 5.—The resignation of J. Armstrong Drexel from the Aero Club of America was accepted tonight by the Board of Governors with his apologies for the open criticism he made of the club's management of the international meet at Belmont Park, and its treatment of the foreign aviators entered.

The club has not yet acted on the report received today from George S. Bliss, of the Government Weather Bureau, that the barograph Drexel took with him on his Point Breeze flight is a reliable instrument and shows an altitude of 9897 feet, a new world's record, but it is probable that the record will be allowed.

All the data will be submitted to the contest committee which will refer its report to the International Aeronautical conference.

The rules provide that to win an international altitude record, the entrant must show 300 feet more than the old record. This is to provide against inaccuracies in barographs. This would tend to show that Johnstone would still hold the record, though Drexel flew the highest.

BALLOON LANDS.

ONE AERONAUT DROWNED.

[ASSOCIATED PRESS DAY REPORT.]

LONDON, Dec. 5.—A balloon owned by the International Ballooning Club of Munich, which rose from that city on Saturday and moved first in the direction of Switzerland, landed today near Kirkwall, in the county of Orkney, Scotland, after a wild flight across the North Sea, during which one of the three aeronauts, Herr Metzger, lost his life.

After sailing to the southwest for a little while, the airship took a northerly course and was driven toward the British Isles by a furious gale. Sunday morning the balloon struck the sea, and a huge wave swept over the basket and Metzger was carried away and drowned. His companions clung to their craft, which, further lightened, ascended again and drifted over the Orkney Islands, where a successful descent was made. The surviving aeronauts, Disler and Joerden, were unharmed.

GEM NAMED FOR MORGAN.

Newly-Discovered Jewel of Brilliant Rose Color Found in Island Near Madagascar.

[ASSOCIATED PRESS NIGHT REPORT.]

NEW YORK, Dec. 5.—A newly discovered gem of brilliant rose color was christened Morganite tonight by the New York Academy of Science. It was named for J. Pierpont Morgan on the suggestion of Dr. George F. Kunz, chairman of the geological section of the academy.

"Morganite," Dr. Kunz said, "is a species of beryl. It differs from other beryls in that it displays an intense cherry red when exposed to Roentgen rays. It is found in magnificent gems weighing from one to one hundred karats each, principally in the mountainous regions of Mount Bity, and islands off the Coast of Madagascar."

PIE COUNTER OPENED UP.

Cook County, Illinois, Democrats Come Into Fruits of Recent Victory at Polls.

[ASSOCIATED PRESS NIGHT REPORT.]

CHICAGO, Dec. 5.—Cook county Democrats today came into the fruits of their victory at the polls in the recent election. The Democratic sheriff, treasurer, clerk and county judge took their oaths of office, together with a number of municipal judges in Chicago.

Immediately after taking office, County Judge Owens called Election Commissioners Bach and Hudson (Republicans) before him and asked them to resign.

Both refused and Judge Owens says he will cause charges to be preferred against them. He, as county judge, is the court of final resort, and has power to pass on the charges.

Kansas City Bouts.

KANSAS CITY (Mo.) Dec. 5.—Tom Dixon of Memphis, was given the decision over Tom Bresnahan of Omaha, at the end of ten rounds of hard fighting tonight. John McCarthy of San Francisco, and Young Barada of St. Joseph, went ten rounds to a draw. Jeff O'Connell of England, knocked out John Creeley of New York, in the third round.

One of the interesting things about ocean passenger traffic in the Far East is the steady rise of the Japanese steamers in public favor, says our consul at Singapore.

To Let—Stores and Lofts.
Just north Chamber of Commerce building. Will be finished December 15. M. E. Hillis, agent, 321 South Spring street.

TONIGHT.

TO ENTERTAIN JAP SAILORS WITH WRESTLING MATCHES.

THE sailors of the Japanese warships visiting the city who are jui jitsu fans are to be entertained tonight at McCarey's Pavilion with two bouts of their national sport. Fred Johnson will also try to take a fall out of Wa Kanoura, the two men to wrestle English style, catch-as-catch-can.

The main jiu jitsu bout of the evening is be be Japan against America, C. F. Newman to uphold the honors of the new world while Ryo Fukuta is to be the champion of the Orient. The programme is to be concluded with a contest between Nakajima and Ito.

The little brown men will probably see their countryman a victor in the Japan-American go, as Newman has not had much experience in the Japanese style of wrestling and as a rule Americans are never able to master the jiu jitsu holds with sufficient skill to make them dangerous opponents of the Japs.

In the catch-as-catch-can event Johnson should be the victor. He has had considerable experinece in the mat game and was on the last wrestling card that was held at the Naud Junction arena.

It is expected that Kanoura will have the advantage when it comes to agility as he is an old timer in the jiu jitsu method of contest, to be expert in which requires more celerity than strength. All of the men have been training faithfully for their events and claim to be in first class condition.

The resident Japanese have much confidence in the ability of Fukuta and Kanoura and are of the opinion that both men will win their matches.

A large number have already signified their intention of being at the ringside tonight and as the sailors spend much of their time on shipboard in jiu jitsu combat it is expected that a large detachment of them will be present.

AMATEUR BOUTS.

McCarey has arranged a card of seven bouts among the local amateurs at weights ranging from 114 to 160 pounds for Friday night. Four of the bouts are scheduled to go six rounds, the rest to go four. None of the boys will have to make exact weights they having been matched to go into the ring in condition in which they are best fit.

The heaviest men in the 6-round bouts will be Tony Rose and Jack Walsh, who will likely balance the beam at about 160 pounds. Eddie Cerf and Fred Bartett will come next, in the neighborhood of 150 pounds. Gus Anderson is to go against George Silver and Berryl Hatton against Jack Ward, the weights of the men in each bout to be close to 135 and 114 pounds respectively.

In the three bouts of four rounds each Jack Hubbs will hook up with Billy Emrich in the 145 pound class, Freddie Shuard and Kid Fowler at 122, and Ad Corey is to box Victor Barsan at about 114 pounds.

In all there is to be thirty-six rounds of milling and from the class some of the boys are showing in their workouts at Naud Junction some of the encounters should be worthy of professionals. It is predicted by a number of the fans that have been watching the fighters at work that at least a couple of the bouts will not go the scheduled number of rounds.

Charlie Eyton is to referee the six-rounod events and Art Reynolds is to look after the four-round goes.

FINE BUSINESS.

ALL NEW CARS ARE HERE FOR SHRINE AUTO SHOW.

WITH five days intervening before the opening of the big auto show at the Shrine Auditorium, all of the cars to be exhibited have arrived and most of them have been placed in position in the exhibition room.

The automobile dealears are practically through with their work in the placing of the exhibits. The big auditorium will be turned over to the electricians and the florists the latter part of the week. It is the purpose of the committee in charge to arrange one of the finest electrical displays that has ever been produced in this city. It will take nearly 10,000 lights to carry out the scheme that the decorator in charge has planned. The lights are to be so arranged that they will show off the cars and other exhibits to the best advantage.

Much attention will be given to the floral display and nearly all of the flowers that are now in bloom in Southern California are to be worked into the elaborate designs that have been worked out for the occasion.

A number of cars are to be exhibited that have never been shown in Los Angeles before, being sent here especially for the show. Spectators will have a chance to see all the mechanism of an automobile in operation.

The integral parts are to be set up separately and to be propelled with electrical power. This particular part of the show will be of great educational advantage to car owners who have never had the opportunity to closely examine the enclosed parts of their motors.

Judging from the interest being shown by the general public the coming show will likely be a record breaker in the point of attendance. The dealers in the outlying towns claim that the there will be a large number of people from their respective communities in the city to take in the big event.

TRACK'S TRYOUT.

OLDFIELD'S SECRET TRIAL TODAY AT ASCOT PARK.

ASCOT race track has been overhauled and rebanked and today Barney Oldfield, the speed king, will give the new course the first official workout with one of his racing machines.

For the past week Barney has been out on a hunting trip in the central part of the State and as a result is in better shape to start putting on the finishing touches for his performances next Saturday and Sunday.

"Heretofore I have been so busy that such a thing as a hunting trip was out of the question before a big meet," remarked Oldfield, last night, "and had it not been for the special work that I have had the mechanicians do on my racing machines the past week I suppose I could not have spared the time to go into the woods for a week.

"I am anxious to try out Ascot track today, as I understand that it has been put in better shape than it has ever been and that with weather conditions favorable I will be able to hang up some new marks next Saturday and Sunday.

"I have never had my Big Benz on the dirt track in Los Angeles yet, and I am anxious to find out what I will be able to do with it. But I probably won't be able to take it out for a speed trial until Friday afternoon, as it makes havoc with the surface of the course when allowed its headway. You can imagine what kind of a dust a 200-horse power will kick up when you stop to think of what a 60-horse power does."

The track will not be thrown open to the public during Oldfield's trials on account of the lack of police protection.

PUBLIC SCHOOL SWIMMING.

Teaching of Natation May Be Made Compulsory in New York by Board of Education.

[ASSOCIATED PRESS DAY REPORT.]

NEW YORK, Dec. 5.—The teaching of swimming will be made compulsory in the New York public schools, if a movement started by a committee of prominent athletic and Y. M. C. A. leaders is approved by the Board of Education. The movement was started as a result of the prominence given to reports of swimming instructors at two of the colleges which have made natation a compulsory part of the curriculum.

Coach Kietler of Pennsylvania says that out of 795 students examined so far this season, 375, or over 48 per cent., were unable to keep afloat for one minute, and Coach Mackenzie of the College of New York states that out of 298 freshmen who passed through his hands this fall, 85 could not swim a stroke. In other words, out of this group of 1093 men, supposed to come from the classes of people having the best chance to receive a thorough physical training, fully 460, or more than 42 per cent., would drown without hope if they were left to their own devices in case of accident in the water.

The committee which is urging the adoption of swimming into the school curriculum says:

"England may be taken as a good example of what may be done in this line. London boasts some 110 baths, which school children are made to frequent from the earliest ages. As a result, in England 90 per cent. of the population of the cities can swim. In this country the figures can be reversed."

OBITUARY.

Isaac Stern.

NEW YORK, Dec. 5.—Isaac Stern, one of the best known dry goods merchants in the United States, died suddenly of heart disease at his home here early today. Four days ago he announced his retirement from active business as the head of the firm of Stern Bros., which he founded nearly fifty years ago.

Judge Ernest Peck.

TACOMA, Dec. 5.—[Exclusive Dispatch.] Judge Ernest Peck of Orville, Superior Judge of Okanogan county, died Saturday of pneumonia after two days' illness. He was the youngest Superior Judge in the State, being thirty-six years old. He was appointed in September to succeed Judge Edward W. Taylor, who died. Judge Taylor was formally State Senator from Tacoma, his body being brought here for burial. Before the funeral could be held, eight lawyers of Okanogan county filed application for the judgship with Gov. Hay. The fight for the place became so keen that Gov. Hay appointed Ernest Peck, who was not an applicant. The judgship is again vacant but the September scramble will not be repeated.

Duke of Chartres.

PARIS, Dec. 5.—The Duke of Chartres, a grandson of King Louis Philippe of France, died today. He was born in this city in 1840. Robert Phillippe Louis Eugene Ferdinand of Orleans, the Duke of Chartres, was the youngest son of the late Duke of Orleans and in childhood was driven into exile by the second French revolution. He served in the Italian army in 1859 and in the Federal army in the first campaign of the American Civil War. Following the revolution of 1870 he returned to France and served incognito in General Chanzy's army. When the national assembly, the following year, revoked the law of banishment against the Orleans family, he was appointed a major in the army.

Mrs. William T. Patchell.

SAN JOSE, Dec. 5.—[Exclusive Dispatch.] Mrs. William T. Patchell, wife of the pastor of the First Congregational Church of this city, who has been giving a course of lectures at Stanford University to men and women, died this afternoon at the family home here. She had been afflicted for many years with an organic trouble of the heart and this caused her death. Mrs. Patchell was first attacked with heart trouble at Creede, Colo., many years ago, the high altitude there affecting her, and has since been a nearly constant sufferer. Although her husband is a Congregational pastor, Mrs. Patchell was a communicant of the Episcopal Church and her funeral will be held this afternoon at the Congregational Church with Rev. J. Wilmer Gresham of the Trinity Episcopal Church in charge. The body will be taken to Cypress Lawn for cremation.

Dr. Jerome A. Hughes.

SAN FRANCISCO, Dec. 5.—Dr. Jerome A. Hughes, former coroner of this city and county and well known throughout the State, died today at his home in Mill Valley.

Mgr. John A. Oster.

ST. PAUL (Minn.) Dec. 5.—Monsignor John A. Oster, who was ordained a priest by Bishop Cretin, the first bishop of the Roman Catholic diocese of St. Paul, December 12, 1854, died in St. Joseph's Hospital today. He was 76 years old.

Suicide, Not Murder.

OGDEN (Utah) Dec. 5.—That S. E. Turner killed himself and was not murdered, was the conclusion reached by a Coroner's jury today. Turner, a Union Pacific station agent, was found in his office at Devil's Slide Saturday morning with a bullet hole in his head. Evidence submitted to the jury showed that Turner had lost money gambling.

Stores and Lofts for Rent.
New storerooms and lofts for rent; will be finished about December 15; rent reasonable. See M. E. Hillis, agent, 321 South Spring street.

"OPEN DOOR."

STRONG POLICY OF NEW BODY.

INDEPENDENT MANUFACTURERS HAVE ORGANIZATION.

To Foster Trade Bodies and Conduct Exhibitions in Prominent Places—Big Fight in Prospect for Ensuing Year in Automobile Business—Secret Workings.

[BY DIRECT WIRE TO THE TIMES.]

NEW YORK, Dec. 5.—[Exclusive Dispatch.] The National Association of Motor Car Manufacturers, composing the major portion of nearly 130 independent automobile makers, will be permanently organized during the coming week.

A temporary organization was effected at the Belmont Hotel in November. No announcement was made at that time because details were not then perfected.

Since the American Motor Car Manufacturers' Association was disrupted by reason of several members joining the licensed association, the independents have had no organization. But for the individual efforts of several prominent independent manufacturers there would have been no automobile show in Grand Central Palace December 31 to January 7.

Part of the plan is to take over the management of this annual motor car exposition as well as to foster independent trade bodies and run other shows in the larger cities for the benefit of local independent dealers.

The independents who have been working alone for the last year are enthusiastic over the prospects of an organization to protect their interests. An "open door" policy is the keynote of the new body, any reputable maker of motor cars being eligible to membership.

WASHINGTON BRIEFS.

Postoffice Name Changed.

WASHINGTON, Dec. 5.—[Exclusive Dispatch.] Orders have been issued from the office of the First Assistant Postmaster-General changing the designation of the Dolgeville branch, Los Angeles, to West Alhambra branch, the change to take effect January 1.

New Postmasters Named.

WASHINGTON, Dec. 5.—[Exclusive Dispatch.] John Webster has been appointed postmaster at Manhattan, Cal., vice R. J. Kuhn, resigned.

Grant Fee Gets Contract.

WASHINGTON, Dec. 5.—[Exclusive Dispatch.] Grant Fee of San Francisco is the lowest bidder for the construction of the public building at Santa Cruz. His figure is $86,340.

Bank Creditors Realize.

WASHINGTON, Dec. 5.—Creditors of the First National Bank of Billings, Mont., will soon receive their first dividend of thirty per cent., which was declared by the Comptroller of the Currency today. The bank failed last July.

Back Duties Imposed.

WASHINGTON, Dec. 5.—As a result of the investigation of imports of laces and embroideries at New Orleans, the Treasury Department today demanded from May Ellis, importers in that city, the payment of $10,000 in back duties which it claims should have been paid on St. Gall embroideries during 1907-09.

NO NEWS CAUSES WORRY.

Traveling Man of Wilkesbarre Has Same Name as Man Killed in Auto and Identity Not Solved.

[illegible]

The relatives and friends of Frank Stephens, a traveling man of Wilkesbarre, are considerably agitated by the report there that he is identical with the Frank Stevens who was killed in an automobile accident near Maricopa, November 18.

The Wilkesbarre Stephens, according to advices received here last night, has not been heard from for nearly a month. He had been traveling through California and, at the time last heard from was residing in Pasadena.

One of those chiefly interested is Miss Mary V. Reynolds, bookkeeper for the jewelry house of Samuel Landau, of Wilkesbarre. Miss Reynolds has been in communication with this city and with Maricopa, though so far without result.

The accounts received from Maricopa as to the accident state that the Stevens killed was an auto driver from Oakland. In descending a steep grade he lost control of the steering gear, and the machine plunged off a high embankment at a turn in the road. Miss Marie Brown and Miss Gertie Davis, both of Moron, were with Stevens in the auto, and all three were almost instantly killed.

BIBLE THE BEST SELLER.

Over Ten Million Copies Were Published Last Year by Three Bible Societies.

The Bible has been called the best selling book that has ever been printed. Actually no other book that has ever been printed can begin to compare with it in this regard.

Since its foundation in 1804 the British and Foreign Bible Society has issued more than 222,000,000 copies. Since its foundation in 1816 the American Bible Society has issued 87,296,182 copies. The National Bible Society of Scotland and the European Bible societies may have issued another 5,000,000 copies. Including those publishing houses that issue the Bible for profit, it may be estimated, says Harper's Weekly, that during the last century 400,000,000 copies of the Bible have been issued.

During the last year the two leading Bible societies of America and England alone issued 9,000,000 copies, and the Scottish society an additional million. How many copies have been printed since the invention of movable type, how many written since the beginning of our era, may never be known.

The whole Bible has been translated into more than 100 languages and dialects, and the New Testament into nearly 200. Books of the Bible have been translated into dialects that have died out since the work was accomplished. Perhaps 500 tongues and dialects have been utilized in the attempt to preach the gospels to all nations of the earth.

To the preservation of the Old Testament we are, of course, indebted to the Jews. But they have not merely preserved it; such is their scrupulous regard for it that they have preserved it intact. There are no alternate renderings in the Hebrew scriptures. Since the third century, at latest, most minute rules have existed for the guidance of the scribes who copied them, and every letter or diacritical mark has been faithfully rendered. The earliest extant manuscript of the Hebrew Old Testament is a copy of the Pentateuch, now in the British Museum.

The good bean harvest in Manchuria this year will call for larger importation of cotton and other goods. The Japanese are after the trade vigorously.

Cities and Towns of Los Angeles County.

NEWS REPORTS FROM CORRESPONDENTS OF THE TIMES.

SWEET CHARITY.

BISHOP CONATY'S COMMENDATION.

FORCEFULLY POINTS OUT THE DUTY AND PRIVILEGE.

Rev. Burdette and Mayor Earley of Pasadena Also Deliver Addresses at the Meeting of the Associated Charities of the Crown City—Pretty Social Affairs.

(Office of The Times, 25 S. Raymond avenue.)

PASADENA, Dec. 6.—"A move has been started among our charity workers here in Southern California to pledge our legislators to have a bill passed at the next session to provide here in our loved southland, a home for those who come to us suffering from tuberculosis. It is a thing which we have overlooked and now that the move has been started I hope that we may soon have such an institution," said the Rt. Rev. Bishop Thomas J. Conaty, last night in an address before the members of the Associated Charities of Pasadena.

Bishop Conaty delivered one of the strongest addresses on charity ever heard in this city. He started in with the organization of the Associated Charities in Worcester, Mass., of which he was one of the charter members and in which organization he has been an active member since.

"After all what is there in life worth living for if it is not for the good we can do; the satisfaction of knowing and feeling that we have been able to do good," said he. "What is needed in this world is charity for charity's sake. It is charity in the spirit of Christ. The spirit of unselfishness and not benevolence; the spirit of brotherhood. To give to the beggar is to make him a beggar. The best charity of all is the charity of helping a man to help himself. The best cure for poverty is to help a man to overcome his poverty. This is the greatest difficulty we have in this great work.

"We are never so dependent as when we are held down by poverty among us. Hence the relief of this poverty is for the benefit of all of us. We are all delighted to know that charity is not dead, but it still living. One of the characteristics of the age is that the hearts of the people can be touched so easily; can be touched by the deeds of charity.

"Many years ago I was at the meeting when the Associated Charities was formed. At that meeting there were people of all religious creeds. The organization is non-sectarian and there is no better organization for the uplifting of any community. Charity should know no line other than the relief of the suffering. All religions are welcomed in the organization. The work of the Associated Charities is the work of an investigator. Its duty is to make investigations into cases which need help and to prevent impostors."

BURDETTE SPEAKS.

Following the address of Bishop Conaty Dr. Robert J. Burdette gave a short talk along the lines of the work of the Associated Charities. "I can speak truthfully on the work because I have been an object of charity myself," he said. "It is easier many times to give a beggar money than to make an investigation and for that the organization gets after me. The words spoken by Bishop Conaty were the best I have ever heard. The Lord never gave a man a penny, but He did help them to help themselves. He made the blind man see so that he could go out and work. He cured the paralytic so that he could earn a living. There is no work sweeter than the work of charity. It is our duty and not our privilege to give for charity. All of the teachings in the Bible tell us that charity is a duty. We hear many men say that they gave money to the preacher and they have done their duty. But that is not so; it is simply paying their hired man. To refuse to pay the preacher is like cheating the cook. Paying pew rent is just the same as paying house rent or sleeping-car fare."

Mayor Earley also spoke commending the excellent work which has been done by the local organization. The annual reports of the president and secretary and treasurer were read, showing the great amount of work which has been done during the past year. The report of the treasurer showed $1151.06 cash on hand.

The directors elected were Leo J. McLaughlin, J. W. Wadsworth, I. C. Goodrich, J. M. McBride, W. D. Russell, A. J. Crance, Gertrude Macy, Seward A. Simonds, W. H. Holland.

OLD RESIDENT DIES.

Mrs. Increase B. Clapp, wife of I. B. Clapp, and one of the oldest residents of Pasadena, died yesterday afternoon at her home, No. 637 South Pasadena avenue, aged 83 years. Mr. and Mrs. Clapp came to this city from Hartford, Ct., in 1876, and settled on a tract of twenty-three acres of land located east of Orange Grove avenue and South of California street, and on which land they have since resided. Last March they celebrated their sixtieth wedding anniversary. The funeral will be held from the residence at 2 o'clock this afternoon; burial in Mountain View Cemetery.

FIGHTER APOLOGIZES.

W. R. Wilson, the grocery clerk who hit little Milton Fry, the 14-year-old delivery clerk, in the face while the boy was out delivering goods last Friday night, yesterday made a public apology for his rash act. In doing so he stated that he thought the boy was a peeper and was trying to see what was going on in the Wilson home at No. 385 North Wilson avenue. Young Fry is still suffering much pain from the blow received in the mouth, and in view of the great amount of pressure which has been brought to bear on the case, has been persuaded to drop the matter. Wilson states that the section of the city in which he lives is infested with "peeping Toms," and that the police seem to be unable to locate the perpetrators, and that when he saw little Milton Fry looking for a house number in front of his residence he thought it was a good opportunity to get rid of a "peeper." It is believed the notoriety given the matter will start a move to rid the northeastern part of town of the "peeping Toms." In the meantime, Milton Fry, who is a hard-working boy, will nurse his wound until it is well because he has no other recourse.

TO ENTERTAIN ADMIRAL.

Rear Admiral R. Yashiro and his staff of naval officers who are now in San Pedro harbor with the Japanese training squadron, will be guests of Pasadena today. They will be given a luncheon at the Hotel Maryland, after which they will be driven over the city and shown the various beauty spots.

ENGAGEMENT ANNOUNCED.

With a luncheon unusually distinctive in decoration and appointments, Mr. and Mrs. J. Dawson Thomson yesterday announced the engagement of their daughter, Miss Florence Thomson, one of last year's debutantes, and George A. Vedder of Schenectady, N. Y., who has been in Pasadena several months. The luncheon was served at Miss Thomson's home on South Orange Grove avenue at eight small tables which were exquisitely decorated with violet and pale pink blossoms, the entire color scheme being carried out in violet and pink. Covers were laid for Mmes. Ben Douglas, Anson Lisk, B. Marshall Wotkyns, Jr., Misses Marjorie Sinclair, Genevieve Stehman, Irene Grose, Julia Holmes, Gladys Gardner, Katherine Wadsworth, Mary Wadsworth, Jane Rowland, Ethel Hinds, Marjorie Bolt, Grace Vedder, Margaret Merrill, Elizabeth McMechen, Pattie Phillips, Margaret Sherk, Louise Hawkins, Bessie Mattison, Marion Toedt, Cordelia Stimson, Adeline Wright, Marguerite Torrey, Edith Edminson, Marion Hamilton, Margaret Mears, Gladys McLachlan, Margaret Percy, May Rhodes and Florence Grosse. Mr. Vedder is the nephew of ex-Mayor William H. Vedder of Pasadena. No date for the wedding has been announced.

NEWS BRIEFS.

A delightful affair of last night was the dinner given to the members of the New York Avenue Card Club by Mr. and Mrs. Andrew Jamison at their home on Santa Clara street, Altadena.

The members of the Southern California chapter of the Daughters of St. Mary's School of Knoxville, Ill., gave a pretty luncheon yesterday at the Hotel Maryland in honor of Founders' Day of the school, and the seventieth anniversary of the birthday of the president, Dr. C. W. Leffingwell, who lives at San Rafael Heights, Pasadena, but who spends several months of each year at the school. The place cards were photographs of the St. Mary's School. During the afternoon a telegram was sent to Dr. Leffingwell, who is now in Knoxville. The guests were received by Miss N. M. Hitchcock, principal emeritus of the school; Mrs. C. W. Leffingwell, Mrs. George Gerald Guyer and Mrs. J. W. McCauley. The guests of honor were Mrs. Leffingwell, Bishop and Mrs. Johnson, Dr. and Mrs. Leslie Larned, Rev. and Mrs. Henstridge, Rev. and Mrs. Henry Thompson, Mr. and Mrs. C. Warren Leffingwell and J. H. Booge.

At the meeting of the members of the "Funny Men's Club" last night, the organization was officially named the Komical Knights of the Karnival. The secretary's report showed over four hundred members.

At the meeting of the Police Commissioners yesterday afternoon the sum of $456 was appropriated to employ special policemen during the Tournament of Roses celebration.

The Maryland Garage Company has been incorporated with a capital stock of $50,000, and will occupy the building at the corner of Delacey and Colorado streets formerly used by the Pasadena Livery. The directors are Orlando Miller, formerly with the Westinghouse Company at Pittsburgh, H. B. Miller, L. P. Perhamus, P. Ingram, E. I. Moody.

Wadsworth sells paints.

Hotel Vista del Arroyo. New annex. Bungalows. Unexceptionable environment. Pasadena.

See Phelps for fine wall paper.

Christmas gifts selected now will be reserved for delivery at your convenience. J. Herbert Hall Co., jewelers and opticians.

Black opals at Grace Nicholson's.

Hotel Marengo, $12.50, up per week.

POMONA NOTES.

POMONA, Dec. 5.—The residents of North Pomona are circulating petitions which will be presented to the Pomona Board of Education, asking for the continuance of the school at North Pomona. Because there were not many students enrolled at the opening of this last term it was found necessary to close the school. The people signing the petition claim that the opening of the orange packing houses at North Pomona brings many children to the locality who wish to attend school and it is too far to come to Pomona.

The burning of the warehouse of the San Dimas Orange Growers Association brings to mind the fact that this is the fourth citrus fruit packing house fire in Pomona Valley caused by stoves used for "sweating" the fruit. The house occupied by F. Schwan was burned down while lemons were being colored. The old Earl packing house at North Pomona also burned from a like cause, and more recently a former packing house of the Pomona Fruit Growers Exchange was destroyed. All of which proves that too much precaution cannot be exercised, if the "sweating" for color process is to continue.

The Pomona Lodge of Odd Fellows has elected R. A. Grant, Noble Grand; W. E. Stevens, Vice-Grand; George Tyler, Recording Secretary; J. C. Clark, Financial Secretary; C. E. Greaser, Treasurer, and Henry Hanson, Trustee.

Pacific fleet now at Coronado.

SANTA MONICA.

SANTA MONICA, Dec. 5.—The Santa Monica Land Company has sold to J. F. Wilson a full block of lots on Oregon avenue between Thirteenth and Fourteenth streets. It is the purpose of the new owner to at once improve his property by the erection of a number of bungalows.

The funeral of Mrs. Anna M. Burton, who died at her beach home last night, will be conducted Wednesday afternoon. Deceased, who was 74 years of age, is survived by a son, Edward, and a daughter, Mrs. Fannie Mollenhauer.

Co-operating with the University of California, the United States government's Forestry Department will install an extensive dry kiln at the forestry experiment station in Rustic Canyon. Official tests of California and foreign hardwoods are to be made. The kiln, which is to be modern in every detail, is to be modeled after the one recently completed at Yale University.

OCEAN PARK.

OCEAN PARK, Dec. 5.—George F. Vaillant, who died in Los Angeles Sunday, was for many years a well-known resident of this beach. He was 68 years of age, and leaves a large estate, considerable of which consists of property located here. He is survived by four sons, Frank, Harry, Charles and George.

Mr. and Mrs. William A. Davis have gone to Pinecrest, in the mountains of San Bernardino county, where they will spend the early days of their honeymoon. The marriage of this young couple took place at the Methodist Church Saturday evening, the bride being Miss Ida M. Hanson, and the ceremony being performed by Rev. G. C. Skafte.

The groom is assistant cashier in the First National Bank here, and both bride and groom are well known at the beach. At the conclusion of their mountain outing they will return to Santa Monica to make their home, in a bungalow that is being built for them at Sixth and California streets.

SUDDEN ACTIVITY.

DEMAND STRONG FOR FRONTAGE.

DEALS AGGREGATING THREE HUNDRED THOUSAND.

Big Amusement Concerns in Spirited Rivalry to Gain Possession of the Strand in the Seaside City. Plans for Enlarged Entertainment Features Costing Lots of Money.

LONG BEACH, Dec. 5.—Sudden activity in real estate along the beach west of the bath-house developed the latter part of the week and it became known that several pieces of valuable property extending from Chestnut Way to Magnolia avenue had been placed in escrow, but it was not until today that details were given out of the largest exchange of property ever made on the beach. The purchaser is Charles J. D. Looff, a New York amusement man and his acquisitions cover about 100 feet frontage north of the roller coaster. In addition he has purchased the leases of occupants of existing buildings, the entire outlay being in the neighborhood of $150,000. As soon as possession of the property is secured Mr. Looff will begin the erection of a number of amusement enterprises, one of which will be a steam caracole, with the underlying principle of the merry-go-round but on a more elaborate scale. All of the deals are in escrow in the City National Bank.

Following the publicity of this deal came the announcement that the L. A. Thompson Amusement Company has practically concluded negotiations for the lease of a big piece of beach frontage from the Long Beach bath-house company extending east from the roller coaster property and negotiations for the coaster property are also in progress, Mr. Thompson intending to erect one of the company's scenic railways. This is a continuation of efforts made a year ago for this property which fell through when the city authorities began an agitation as to the ownership of the beach. It is said now that this danger has passed. The lease of the land calls for $50,000, while the scenic concession will cost $100,000 to establish.

The announcement of these two big deals involving $300,000 has caused considerable talk in the city today and has perceptibly strengthened the general realty market.

NEWS BRIEFS.

Funeral services for the late W. W. Lowe will be held tomorrow afternoon from the First Congregational Church, Rev. H. K. Booth officiating assisted by Rev. Webster of Los Angeles, a former pastor. Five past masters of Long Beach lodge, and Mayor C. H. Windham, will be the pallbearers. The Knight Templars will act as escort. After the service the remains will be taken to Los Angeles for burial at Rosedale.

While Henry Mason, a ship yard employee was at work on the boilers of the General Hubbard, the steamship launched Saturday, the jacks slipped out from under a boiler and Mason fell into the bilge below and suffered the fracture of one ankle. He was brought to town for medical attention.

Thee young boys were arrested today charged with promiscuous shooting in the city limits. They were practicing at a target on East Seventh street and some of the bullets whizzed uncomfortably close to the head of E. H. Smith, a resident of the vicinity. The lads were let off with a warning.

James A. Bentley died last night at his home on Redondo avenue from heart trouble. He was a native of Ohio and 66 years of age. He leaves a widow and four children.

B. F. Mouser, aged 66, died this morning at his home on East First street. Nothing is known of his relatives and his remains will be sent to his former home in Ohio.

Monte Evans, aged 12, while playing baseball, fell in running, and his arm twisting under him both bones of the left forearm were broken.

Go to "Hotel del Coronado" now.

SAN PEDRO.

SAN PEDRO, Dec. 5.—Mrs. May Patterson, a highly esteemed and respected woman of this city, died at the family residence here early this morning, aged 61 years. She leaves a son, John A. Patterson, superintendent of the San Pedro Water Company, and three sisters, Mrs. W. A. Weldon of San Pedro, Mrs. A. L. Carroll of Watertown, S. D., and Mrs. William Dixon of Colorado Springs, Colo. A brother, William Hawks, resides at Chloride, Ariz.

Mrs. Patterson and her husband, Alex. Patterson, deceased, were pioneers in Los Angeles, having moved here in 1883. The husband was one of the founders of the first Masonic Blue Lodge in Los Angeles, and Mrs. Patterson was a charter member of South Gate Chapter Oreder Eastern Star. She had resided in San Pedro ten years. The funeral will be held Wednesday morning at 10 o'clock from the late residence, corner of Eighth and Gaffer streets. Interment will be at Rosedale Cemetery, Los Angeles.

ACCIDENTAL DEATH.

Death from accidental asphyxiation was the verdict of the Coroner's jury inquiring into the death of Frank Farner, whose body was found in his room at the U. S. Grant Hotel Saturday night. But five witnesses were examined. Two of these were a bell boy and the house detective of the hotel. The others were friends of Farner. The chief witness, Blanche Lloyd, who found the body, did not testify. It was stated by the Coroner that she had gone to Los Angeles with her mother, who resides there.

George Farner of Seattle, a brother, is expected here tomorrow to take charge of the body.

STEAMER AGROUND.

Cruiser aground. The cruiser California, with Rear Admiral Thomas abroad, went aground near the Spar buoy off Government coaling station this morning. With the aid of government tugs, the huge vessel was finally pulled off the bar into deeper water. The work of dislodging required more than one hour's time. It is claimed by the officers that the cruiser was drawing twenty-five feet of water forward and twenty-seven feet aft. The grounding is laid to the man at the wheel, who, not being familiar with the channel, instead of keeping close to shore, turned too quickly and struck a knoll. No damage to the vessel resulted.

AZUSA.

AZUSA, Dec. 5.—At the last regular meeting of the Azusa Woman's Club Mrs. F. L. Clark gave an account of the Convention of Women's Clubs in Los Angeles, to which she was a delegate, and Mrs. Osgood of Sierra Madre gave the second in a series of parliamentary drills.

The funeral services of Mrs. Elizabeth A. Collins were held here yesterday. Mrs. Collins, who formerly lived in Azusa, was residing in El Paso at the time of her death. The body was accompanied by Mrs. Schwartz, a daughter. The interment was in Oakdale cemetery. A short service at the grave was conducted by Rev. Mr. Utter, pastor of the Christian Church. Mrs. Collins was 90 years of age.

Dr. Lyon's PERFECT Tooth Powder

cleanses, preserves and beautifies the teeth, prevents tooth decay and imparts purity and fragrance to the breath.

VENICE.

VENICE, Dec. 5.—P. J. McMann, who has been operating a vacuum cleaner at the beach for several months, was arrested by City Marshal Nettleton today, charged with robbery. A diamond ring was stolen about ten days ago from the Cartwright home at No. 7 Park Place, and as McMann had been working there at about the time the ring disappeared, suspicion was directed to him. The ring was found in a pawnbroker's shop in Los Angeles and the clue as followed led to McMann's door. After he had been placed under arrest and charged with the crime, he confessed that the ring had been stolen by him.

Children of the Venice Gospel League Sunday-school have taken so great an interest in Sunday-school and church work that they have undertaken the task of securing a mile of pennies, which are to be used as the nucleus or a church building fund. The capacity of the Sunshine rest room, where the school and religious services are held, has been so taxed that several of the classes continue to overflow and hold their sessions in near-by residences. The need for a church building is felt more and more as time passes and population increases, and a concerted effort is to be made to secure a lot and build a commodious house that is to be non-sectarian and undenominational.

U. S. cruisers at Coronado.

HONOR DENVER DOCTOR.

Woman Practitioner Is Guest of Professional Sisters of This City at University Club Quarters.

Whatever the attitude of the women at large of Los Angeles may be toward the equality of the sexes, the reception-dinner in the dining rooms of the new University Club quarters last night went far to show that the city possesses many able feminine rivals of men in every branch of professional life.

The guest of honor was Dr. Mary E. Bates, one of Denver's head-liner practitioners, who, until recently, has been the guest of Dr. H. Frances Sercombe of Pasadena. The dinner and reception in her honor was arranged by her friends and colleagues in this city, Dr. Rose Bullard and Dr. Evangeline Jordan taking a leading part.

About thirty were present, chiefly women lawyers and doctors, the latter including representatives of every school. The tables were prettily decorated with pink carnations, and the menu was dainty.

Dr. Rose Bullard acted as toastmaster for a number of clever little toasts given by the diners for the particular kind of professionalism which they happened to represent. She spoke for the dentists; Dr. Elizabeth Kearney and Dr. Luella Miles for the doctors proper; Miss Elizabeth Kenny for the lawyers, and so on. Dr. Bates made a pretty speech of acknowledgment to her professional sisters and entertainers.

During her stay in the city, Dr. Bates is the guest of her cousins, Mr. and Mrs. H. S. McCallum, No. 1227 West Forty-seventh street. She is passing the greater part of her time in tours to points of interest in and about the city and in visits with friends. She will remain here and hereabouts for another week.

HAS CONGRESS NO ORATORS?

Champ Clark Points Out Changes That Have Taken Place in National Lawmaking Body.

[From Champ Clark's "Is Congressional Oratory a Lost Art?" in December Century.]

If not wholly lost, the art of oratory is rapidly falling into disuse, particularly in Congress.

William Bourke Cockran of New York was the last great orator to grace the House of Representatives. Cockran is the highest type of Irishmen, and was educated thoroughly in France. He is a profound student, a man of large erudition, with an emotional temperament and a thorough mastery not only of English, but of French, Latin and Greek. He has a superb voice, a vivid imagination and a commanding presence. His sentences are polished as thoroughly as those of Edward Everett or John James Ingalls. The greatest achievement of an orator is to force applause from a hostile audience. Time and time again I have seen men who dissented toto caelo from what he was saying applaud Cockran until their hands were blistered. He won them, temporarily at least, by his magnificent oratory, his wonderful sentences and his personal magnetism. Men listened to him with delirious delight. The day he left the House he was more popular there than he had ever been, and men of all shades of political opinion sincerely regretted his departure.

I do not mean that there are not still great speakers and great debaters in both houses of Congress, for there are plenty of them. But there is a vast difference between an orator and a debater. A man may be both, but he is lucky if he is either. There are a few orators left in the country outside of Congress. Undoubtedly the greatest of these—one of the greatest that ever lived—is William Jennings Bryan. Other men have made speeches as great as his, but the oratorical power of no other has been put to so severe a test. Since the 4th of March, 1895, when he left Congress, excepting his six months of army service, he has spoken constantly and in every quarter of the globe. Every important speech has been sent broadcast by the news associations, and one might naturally conclude that he would have worn out his welcome as a public speaker long ago. Not so, however, for today he can draw a bigger audience than any other man in America except President Taft, who draws by reason of his position, and Col. Roosevelt, who draws by his wonderful and unique personality.

There are plenty of men in the United States who could deliver old time orations, but they have concluded that in this age of highest intelligence that the plainer style of speaking is the better. The principal causes of the decadence of oratory are the telegraph, the printing press, the telephone, the steam engines and the electric car.

UNDELIVERED TELEGRAMS.

Telegrams remain at the main office of the Western Union Telegraph Company for the following named persons: J. C. Smith Son, Louis Rouchleau, Andrew Ashurst, Mrs. Ann Treadwell, Mr. Neil O'Donnel, Fred G. Eaton, Charles Summers, William Cohn, Ida Keating, Mr. P. M. Norboe, Dr. Clark, Orfa Jean Shoutz, Ben Ferner, Mrs. M. Franklin Kline, E. H. Rardin, J. H. Woodroffe, Sara E. H. Cook, W. H. Smith, California Electrical Fixtures Company, J. H. Maynihan, Mrs. E. K. Taylor, Chester B. Ellis & Co., Louis Cordes, Geo. W. Johnston, D. C. Clark, Ira A. Call, Mrs. Alice W. Holleran and Barton Deichard.

$30,000 AUCTION $30,000

Beautiful Fur Sets, Fur Coats and Mounted Rugs

African and Brazilian Hairs

The Greatest and Most Talked of Feature in the State—The Exhibit of the London Alaska Fur Co.

Fur sets, chinchilla, natural northern raccoon, Siberian gray squirrel, sable fox, sable squirrel, mink, Jap mink, black fox, Hudson black lynx.

Fur coats, Russian pony, French pony, sealskins, sable squirrel, Hudson seal, cloth coat, fur lined, and caracal.

Mounted rugs, polar bear, African tiger, African leopard, Russian wolves, Alaskan wolves, California lion, Russian and Alaska bears, auto and carriage robes, etc.

Sale starts Tuesday 10 a. m.

E. B. LAKE, Auctioneer

455 South Spring St. 455 South Spring St.

SOUNDS ALARM.

AMERICAN ARMY FAR TOO SMALL.

GERMANY'S MILITARY EXPERT CRITICISES SIZE.

Declares That Richer the Nation Greater the Necessity of Preparing for Defense—Urges Adoption of Universal Conscription as Practiced in Fatherland.

[ASSOCIATED PRESS NIGHT REPORT.]

NEW YORK, Dec. 5.—Gen. Ernest von Richenau, the German army's chief authority on artillery is the guest of New York today. He comes to America to witness some government tests at Sandy Hook as the representative of the Ehrhard Company, manufacturers of guns and ammunition. This concern, which labors officially under the title of "Rheinische Metallwaaren Und Mashinenfabrik Dusseldorf," is the chief German competitor of the Krupp works.

Gen. von Richenau says the United States is not prepared for war. A large reserve army is needed, for rich nations must fight.

Asked as to whether, in his opinion, America would have to fight Japan and whether she was prepared for war, he said:

"As to a war between America and Japan, I cannot speak, speak, but I have an idea, is it not so? If I should speak, it would get into the papers and at home make trouble for me. But I can say that America is not prepared for war. And that is bad."

CONSCRIPTION URGED.

The general contined: "Gen Wood was perfectly right in asking Congress to give him money with which to keep a large reserve army of several hundred thousand at his beck and call. I would go much further. I would urge universal conscription here, as we have in Germany. So you will see it, first in England, and then in the United States. It is a necessity. The time for disarmament is not approaching. Will the time ever come when men cease to eat? No. Well, a great many people think civilization and peace are one and the same. It is just the opposite. The richer a nation becomes the more she must arm herself. A poor man does not need protection; it is the rich man who must defend his goods. So with the nation. War is a natural function, a law of nature. We see it all around us in the struggle for existence, the struggle for life itself.

"Where will it all end? Well, each nation must arm herself up to her capacity. If a man strikes me, I would not hold one arm behind my back. No, I would fight with both hands and both feet. So will the nations always prepare to fight with all the power they have. They must.

IN TIME OF PEACE.

"It is necessary to prepare for war in peace. You can't count on militia; you must have an army, so mustered and equipped that it can be mobilized on the frontier in the shortest possible time. After war has been declared a nation must not wait to strike; she must strike imediately. The Japanese didn't wait after the Russian war started. Gen. Moltke said what he would do if war was declared—that he would press an electric button, and that if he had to fight after that he would consider himself a bad soldier."

The remark of H. H. Rogers on his return from Germany that the American army was employing tactics two hundred years old, Gen. von Richenau did not agree with. He explained that the American army, what there was of it, was up to date, but on account of its lack of size, it could not practice those maneuvers which made a large army most effective and which were necessary in these days for the successful conduct of a war.

WHITES URGED TO AID NEGRO.

Kansas City Takes Step for Better Conditions on Appeal of Cyrus Townsend Brady.

[BY DIRECT WIRE TO THE TIMES.]

KANSAS CITY (Mo.) Dec. 5.—[Exclusive Dispatch.] Dr. Cyrus Townsend Brady, by a startling paper read today before the Ministers' Alliance at a meeting at the Y. M. C. A., wakened the ministers into a realization of the negro problem and for the first time in the history of Kansas City a movement has been originated to investigate and endeavor to better the conditions of the blacks. Dr. Brady was unanimously elected chairman of the committee.

The plans outlined by Dr. Brady include the establishment of a branch of the Y. M. C. A. for negro girls, the promotion of a negro Y. M. C. A. and the establishment of a trade school for negroes.

Dr. Brady said: "Modern pedagogy lays much stress on the point of contact between teacher and taught. There is now in Kansas City no contact between the races in the way I mean. The best white men should get in touch with the best negroes to help those who really are struggling to lead their race upward.

BERLIN QUITE A CITY.

Unofficial Census Figures Give German Capital a Population of Close to 3,400,000.

[ASSOCIATED PRESS NIGHT REPORT.]

BERLIN, Dec. 5.—The provisional count of the city of Berlin and its suburbs under the general census shows an aggregate population of about 3,400,000. It will be some weeks before the final figures are announced. Munich has a population of 595,053; Leipsic, 585,743 and Nuremburg, 332,539.

AUCTION

LOS ANGELES AUCTION & COMMISSION CO., J. J. Sugarman, Auctioneer, 401-403 N. Main st. Phones: Broadway 1667 and F1719.

We will SELL your store, household goods or other property on commission, and guarantee the best results.

We will BUY for cash, and guarantee to pay the highest prices.

Auction!

Tuesday, Dec. 6, at 10 a.m., at 401-3 North Main St., at this sale we have an extraordinary fine lot of furniture, rugs, carpets, consisting in part of 6 all-brass beds, metal springs, silk floss mattresses, quartered oak, birdseye maple, mahogany dressers, chiffoniers, commodes, birdseye maple dressing table, oak sideboards, combination bookcase, pedestal extension table, box seat, leather seat chairs to match, 3 fine parlor suites, fine line of rockers, typewriter desk, office chairs, mahogany davenport, combination dressers, new inlaid linoleum, high oven, gas range, fine rugs, 2000 yards carpet, all colors and sizes, sanitary davenport, kitchen tables, chairs, lots of bedding, sanitary couches, new graniteware and dishes, fine lot of house, 46 cases fig bars, 100 buckets of candy, 500 lbs. salted peanuts in 5c packages and 25 bbls., boxes, dishes, utensils, etc.

16 Rooms, Furniture and Restaurant

Wednesday, Dec. 7, at 10 a.m., at 2039 East 7th St.; iron beds, springs, mattresses, dressers, commodes, chiffoniers, all bedding, rugs, carpets, toilet sets, stands, chairs, rockers, tables, linoleum, gas range, gas plates, ice box, dishes, utensils, in fact everything to furnish a rooming and boarding house. Must be sold on above date.

Groceries and Fixtures

Thursday, Dec. 8th at 10 o'clock A. M.

401-403 N. Main St.,

(Second floor) we will sell, absolutely without reserve or limit, a clean and staple stock of groceries of the bankrupt estate of Lee H. Young. This is an $8000 stock, consisting in part of standard brands of baking powders, soaps, teas, coffees, chocolates, cocoas, spices, extracts, olive oil, washing powders, cereals, canned salmon, tomatoes, corn, sardines, olives, maple syrups, molasses, fruits, preserves, peas, beans, soups, asparagus, pickles, in fact everything that goes to make up a complete, up-to-date grocery stock.

FIXTURES consist of plate glass show cases, Toledo spring and balance scales, Angledyle scales, coffee mills, electric fans, cigar stand fixtures, portable baker's oven, refrigerating plant, ice boxes, cash registers, etc., etc.

Clothing Furnishing Goods and Racket Store Stock

Friday, December 9, at 10 a.m., at 401-403 North Main St. (Second floor), we will sell without reserve or limit the stock of Smith & Siskin, who made an assignment for the benefit of their creditors. This is about $4000 worth of up-to-date clothing, furnishing goods and shoes; also a full line of dishes, cooking utensils, granite ware, consisting in part of 200 men's suits, 200 boys' knickerbocker suits, 300 men's pants; shoes, work and dress shirts, heavy underwear, socks, gloves, standard brands of collars, and everything in the line of men's and boys' wearing apparel. These goods must positively be disposed of on this date.

Los Angeles Auction & Commission Co.

J. J. SUGARMAN, Auctioneer.

401-403 N. MAIN ST.

Phones—Bdwy. 1667 and F1719.

AUCTION

Furniture and Automobiles

225 West 24th St.

Thursday, Dec. 8th, 2 P. M.

The complete and desirable furnishings of a private cottage including all furniture, carpets, rugs, new $775 mission case auto piano with music, also one 5-passenger, 45-H. P., 4-cylinder Great-Smith touring car, fully equipped, also one Overland 4-cylinder runabout with two extra rumble seats, in first-class running order, take Grand ave. or Main st. cars to 24th. REMEMBER this sale at 2 P.M.

RHOADES & RHOADES, Auctioneers.

Phones—Main 1259; F1259.

AUCTION

Extra nice, new, modern 6-room bungalow AT AUCTION

204 W. 53rd Street

THURSDAY, DEC. 8, 3 P.M.

If you are looking for a nice home, attend this sale. Location is first-class, car service best in the city.

THE R. H. STROUSE CO., Auctioneers.

AUCTION

This morning at 10 A. M. and 2 P. M. our Auction Mart

822-24 South Main

Everything in the Furniture and Household line from Kitchen to Parlor. 20 new Rugs, Axminster and Tapestry, etc. Linoleum. Cook Stoves and Heaters, etc. etc.

Wednesday, Dec.

at 10 o'clock sharp the contents of the New and Second Hand Furniture Store of Garner and Tompkins at

No. 2108 N. Broadway

(N. Broadway Cars) 20 Beds, Mattresses, 20 Cook Stoves, Gas Heater, 25 Chairs, 10 Rockers, all kinds, 12 New Rugs 9x12 ft. Chiffoniers, Sideboards, Folding Beds, Extension Tables and Cabinets, Mirrors, Washstands, New Shelf Goods, Fixtures, Platform, etc. etc. No reserve whatever. Bring cash and wagons. AUCTION CO., Auctioneers. Office Main St.

AUCTION

Furniture and Carpets

Wednesday, Dec. 7, 10 a.m. and 2 p. m.

830-32 So. Main St.

A large consignment of new and second hand furniture, carpets and art goods removed for this sale. Owners are going and everything must be sold. Seats for all.

RHOADES & RHOADES, Auctioneers. Phones: Main 1259

AUCTION

2425 East Fourth St.

Boyle Heights

The entire furniture, rugs, etc., in the 6-room bungalow and new—see Ad in Sunday. Take E. 4th St. Traction car.

REED & HAMMOND

Auctioneers

Office 747-749 S. Spring St.

AUCTION AUCTION

ELEGANT MODERN

210 West 31st

MONDAY, DECEMBER

This is one of the finest and best houses we have offered ... money was spared in workmanship and material. All interior woodwork is quartered-sawed oak ... beamed ceilings, built in buffet, seats and paneled walls ... chandeliers are all of hammered brass ... inch brass logs. The kitchen ... ment cellar, walks and large ... large closets. Plate glass ... of house 35x52½ ft. Owner ... positively to be sold ... terms will be given.

THE R. H. STROUSE CO.

AUCTION—TODAY—

Dec. 6, 9:30 a.m., furniture of

1301 Constance St.

Elegant leather furniture, brass beds, mattresses, springs, good 9x12 rugs, marble pedestal, fine mission ... frigerator, sectional bookcases ... are first-class.

—ALSO—

Today, Tuesday, Dec. 6, 2 p.m. at auction the 7-room bungalow

2345 West Thirtieth St.

This is a fine property and ... be sold.

THE R. H. STROUSE CO.

California Auction Co.

General Auctioneers

We do a general Auction business ... guarantee satisfaction. We pay top price for furniture, etc.

Phones—65491; Broadway 4198.

Auction Au

We have for sale several ... dise, a listing of confectionery ... ies, crockery, etc., we will ... and nearby Southern California ... a large number of fixtures ... tions, which can be had at ... from the original cost price ... Board of Trade, 433 Equitable Building.

Auction Extraordinary

Remember the very fine furnishings Tomorrow

Wednesday, Dec. 7, 9:30

636 S. Burlington Ave.

The furniture throughout ... Dining-room is in oak and ... rooms in birds eye maple ... all expensive. Parlor furniture ... are all as fine as money can ... going to be sold to extreme ... of the best, gas range ... tree, porch furniture ... ware, fine lot of ... Entire contents of 8 rooms ... Best sale of up-to-date ... the city. See last Sunday's ... description of goods.

THE R. H. STROUSE CO.

AUCTION

7-room thoroughly modern ... 125; garage, furniture also ... ano at auction.

SATURDAY, DEC.

1800 VERMONT

Property is on one of the ... the city. Exceptionally ... square of Washington st. ... sold by the piece. ... rugs, curtains, draperies ... tures, all bedding ... table, chairs, dishes ... range, dishes, kitchenware ... gant.

THE R. H. STROUSE CO.

REED & HAMMOND

AUCTIONEERS

—Offices—

747-749 So. Spring

Thos. B.

AUCTIONEER

632 SO. SPRING

F1907.

BER 6, 1910.—[PART I.]

$30,000

d Mounted Rugs

the State—The Exhibits of Co.

ioneer
455 South Spring St.

AUCTION

822-24 South Main St

Wednesday, Dec. 7th

No. 2108 N. Broadw

AUCTION
Furniture and Carpets
Wednesday, Dec. 7, 10 a.
and 2 p. m.
830-32 So. Main Stre

AUCTION
2425 East Fourth S
Boyle Heights

REED & HAMMOND
Auctioneers
Office 747-749 S. Spring St.

MONDAY, DECEMBER 12

California Auction C
General Auctioneers

Auction Auctio

Auction Extraordin

Wednesday, Dec. 7, 9:30
636 S. Bur ington A

AUCTION AUCT

SATURDAY, DEC. 10, 2
1800 VERMONT AVE.

REED & HAMMON
AUCTIONEERS
—Offices—
747-749 So. Spring

Thos. B. Clar
AUCTIONEER

Story of the Day's Events Below Tehachepi's Top.

NEWS REPORTS FROM CORRESPONDENTS OF THE TIMES.

ART COLLECTION.

CONDITION IS EASY TO MEET.

SAN DIEGO BENEFICIARY UNDER PROVISIONS OF WILL.

Given Splendid Collection of Treasures if It Will Build a Hall Suitable for Their Reception. Methodist Church Given Handsome Sum.

SAN DIEGO, Dec. 5.—By the terms of the will of Mrs. Harriet S. Fairhead, a former resident of Jacksonville, Fla., filed here this morning a collection of valuable paintings and tapestries is left to the city of San Diego provided the city builds a suitable fire-proof building for the collection which is to be known as the Floyd Sterling Fairhead collection in memory of her son. The first M. E. Church also is given a lump sum of $20,000 by the terms of the will.

Mrs. Fairhead and her husband and son came to this city about three years ago from Jacksonville. Last October Mr. Fairhead died and six weeks later the son died. Mrs. Fairhead died last week and the funeral was held this afternoon.

By the terms of the will, Frank G. Holly of Marshalltown, Iowa, will receive the collection of art works if the city refuses to accept it. In addition he receives the homestead in this city, which is very valuable. Olin Hudson, a San Diego youth afflicted as was Mrs. Fairhead's son, receives $1000. Rev. L. T. Guild and wife of this city, George E. Fairhead of Los Angeles and Julius V. Fairhead of Jacksonville, Fla., are named legatees of the estate which consists of about $90,000 worth of property here and $10,000 worth of property at Jacksonville.

CRUISER DEPARTS.

The armored cruiser California, flagship of the second division of the Pacific fleet, which entered the harbor yesterday morning and thereby established a precedent, cleared this morning for the anchorage off Coronado. As the big warship was leaving port it stood over too close to the south side of the channel and scraped a mud bank. It was extricated without difficulty. Other cruisers of the fleet are expected to enter the bay.

ARIZONA TO "SHOW OFF."

The local Arizona society has taken steps to prepare an exhibit for the Panama-California Exposition to be held in this city in 1915. The society will install a relief map showing rivers, dams, deserts and irrigation districts upon an acre or more of ground. It is planned to have real water in the rivers, the dams filled and miniature towns and mining camps. The society anticipates that the Legislature of the new State, when in operation, will make an appropriation to assist in carrying out the idea.

MAYBE INSANE.

Benjamin Fewell has complained in Superior Court that his brother, J. B. Fewell is insane. The latter is in custody. The man complained of is said to be wealthy. Several weeks ago he left his home at night and failed to return. The next day his brother found him in jail charged with being drunk. He is 80 years old and was not known to be addicted to liquor his case is regarded as rather peculiar. Neighbors say the accused had never before acted in a manner to indicate insanity.

WILL BID FOR N. E. A.

San Diego will make a strong effort to land the annual session of the National Educational Association in the Panama Exposition year. This year's session will be held in San Francisco in July. Supt. MacKinnon of the San Diego schools, member of the Executive Committee for California, with a large delegation of teachers, will attend the San Francisco gathering to lay the foundation for securing the meeting four years hence. Ella Flagg Young, superintendent of the Chicago schools, is expected to visit Southern California in February. At that time she will visit San Francisco in the capacity of President of the N.E.A., to inspect arrangements for the meeting. En route home she is expected to spend some time in Los Angeles. Supt. MacKinnon will endeavor to induce her to visit the San Diego schools.

CUSTOMS RECEIPTS.

Collections by Collector of the Port W. T. Blake, for November were $12,-[illegible].41. This is a slight increase from October receipts. The total value of exports and imports passing through the local customs house in November was $158,214. Duties collected amounted to $11,494.77.

LET OFF WITH FINE.

George Legge, the automobile driver who ran over and seriously injured Mrs. Abby Baldwin, was released from custody of the officers on payment of a fine. He pleaded guilty to a charge of intoxication. It was today stated by hospital authorities that it is not certain Mrs. Baldwin will recover.

Charged with kidnaping his 3-year-old daughter, Richard Martin is in jail awaiting the arrival of Sheriff Dallas of Pryor Creek, Okla. According to information received by Chief of Police [illegible], Martin was divorced from his wife. The court gave the custody of their children to the wife. Martin moved to San Diego. He brought with him his 3-year-old daughter. The former wife learned their whereabouts and caused his arrest.

A bequest by the late Mrs. J. S. Fairhead gives to the city ten fine paintings and a collection of tapestries. In her will the testator provides that the collection shall form a part of the art exhibit to be installed in the Museum of Fine Arts of the Panama-California Exposition. The paintings were gathered by Mrs. Fairhead's husband and embrace several works of the old masters. The group is considered very valuable.

Mrs. Fairhead also makes several bequests to charity and one of $20,000 to the First Methodist Church to be devoted to missions and the extension of church work.

The Japanese training ships, Asama and Kasagi will not stop at San Diego it has been announced. Instead the ships will proceed direct from San Pedro to Mazatlan, Mex. Although an urgent invitation by the Chamber of Commerce had been extended Admiral [illegible] he sends reply that on account of delay in the squadron's schedule it finds it impossible to stop here at this time.

Among Los Angeles visitors at Hotel del Coronado are Mr. and Mrs. W. S. Kay, Russ Avery, A. J. Meade, Mr. and Mrs. H. J. Belcher, Mr. and Mrs. E. Thayer. At the U. S. Grant are Mr. and Mrs. W. S. Hoeg, J. L. [illegible], E. A. Rowe, Miss Margaret [illegible], Miss Jane Burbank, Mr. and Mrs. R. E. Burbank, Walter Smiley, [illegible] Danielson.

By a vote of 123 to 54, National City has voted $25,000 bonds to build an addition to the high school. As the proposition heretofore was defeated the students took charge of the organization, and the students, who prevailed [illegible] and acquaintances to [illegible] the bonds, carried today.

BORN AND RAISED THERE.

Mrs. Mary C. Lujan Succumbs After Life-Long Residence in Colton. Death of Channing W. Hale.

COLTON, Dec. 5.—Mrs. Mary C. Lujan passed away at her South Colton residence at midnight Saturday. The funeral services, conducted by Rev. John Brady, were held at 10 o'clock this morning. Interment was at the Catholic Cemetery. She was the widow of the late Manuel Lujan, for years a school teacher at San Salvador. Both Mr. and Mrs. Lujan were born and raised in Colton, having resided here over sixty years. A daughter, Mrs. A. W. Kellogg, three sons, Cecil, Gus and Joseph Lujan, and two sisters, Mrs. Isabelle Filanc and Mrs. T. J. Smith, live in this city.

Word has been received of the death by tuberculosis of Channing W. Hale at El Paso, November 29. The remains were taken to South Haven, Mich., for burial. Hale, who was a brother of the owner of the various Hale stores, was formerly a resident of the Colton terrace.

Mr. and Mrs. Spencer Gilbert entertained at dinner yesterday at their home on West I street in compliment to Col. and Mrs. J. B. Shepardson. Other guests included Mrs. E. S. Colvin of Long Beach, Mr. and Mrs. J. Bird, Mr. and Mrs. H. Holmes of Riverside, Mrs. Helen Van Luren and sons, Jed and Donald, of San Bernardino, Miss Fannie Gilbert and Milo Gilbert.

"Hotel del Coronado" leads all.

GETTING READY.

WILL COMPETE AT DOMINGUEZ.

SANTA ANA MAN BUILDING MONOPLANE FOR THE MEET.

Orange County Man on Bicycle Run Over by Automobile and Sustains Serious Injuries—Prof. Cranston to Preside at Los Angeles Meeting of Teachers.

SANTA ANA, Dec. 5.—Glenn L. Martin, owner of a biplane with which he has made numerous successful flights, will commence the construction of a monoplane tomorrow that he expects to have in working order in time to enter it in the aviation meet at Dominguez field in January. Martin will keep his biplane intact with the exception of the engine, a 30-horse power, and will use it during the meet in the competition for the California novice prizes. If his monoplane is successful, he will enter it in competition also.

The engine used by Martin in his work with the biplane, which he built, will be used in both machines. It can be transferred from one to the other in an hour or two.

Martin's monoplane will contain several new features, for which he has patents, among which the most important is his scheme for securing automatic lateral stability.

RUN OVER BY AUTO.

A. R. Rowley, a retired druggist, is at the home of Dr. J. P. Boyd with his right shoulder in bandages as the result of being run over by an automobile yesterday. A bone of the shoulder is broken and the joint is strained. Rowley was riding a bicycle when he heard an automobile horn behind him. He started to turn out of the way and was struck from behind. The automobile was stopped, but Rowley got into another machine and hastened to a physician's office and did not learn who it was who went over him.

CRANSTON TO PRESIDE.

Owing to the illness of Prof. McPherrin of San Bernardino, president of the Southern California Teachers' Association, City Superintendent of Schools Cranston of Santa Ana will preside at the convention of the association to be held in Los Angeles, December 2, 23 and 24. Cranston is first vice-president of the association.

TRIAL TODAY.

Loreto Garcia, arrested Friday night after he had beaten his wife and attempted to criminally harm his stepdaughter, a girl of 13 years, is to be tried tomorrow afternoon on a charge of battery, his wife bringing the charge. If the evidence is strong enough a felony complaint may be sworn to because of Garcia's treatment of the girl.

JUMPED BAIL.

City Marshal Edwards today expressed to the Chief of Police of Los Angeles a grip, containing a number of hats and neckties, left here by a pickpocket who jumped his bail. The pickpocket gave his name here as Glennon. He put up $100 bail and left. Recently he was arrested in Los Angeles, where it was learned that he is wanted by Missouri officials.

SUGAR BEET VENTURE.

The Southern California Sugar Company, which operates a sugar factory here, has signed up 250 acres with Jerome O'Neil on the Santa Margarita Ranch near Oceanside. If the raising of sugar beets proves profitable there, Oceanside will make a strong bid for a sugar plant.

NEWS BRIEFS.

Articles of incorporation were filed here today by the Weesha Country Club, a non-profit, co-operative association, composed of well-known residents of Placentia and Anaheim. While Anaheim is named as the principal place of business, the basis of the club's formation is some fine mountain scenery in the San Bernardino range, located as government lots 1, 2 and 4, section 14, township 1 north, range 1 west. The incorporators are C. C., Joseph, Maud and John Wagner, William Berkenstock, Al S. Bradford, H. H. Hale and A. L. Porter, all of Placentia, B. V. Beebe, P. J. Weisel, C. E. Holcomb and G. W. Sandilands, all of Anaheim.

County Surveyor C. R. Schenck returned yesterday from a business trip of three weeks in Fentiss and Morgan counties, Tennessee.

Marriage licenses issued Saturday: Charles E. Schilling, 52, of Los Angeles, and Anna M. Houch, 42, of Denver; Rives Bruce, 41, of Indianapolis, Ind., and Eliza H. Bond, 23, of San Francisco; John L. Higgins, 22, of St. Louis, Mo., and Hazel Cutler, 19, of Dallas, Tex.

Torpedo boats, submarines and other warships off Coronado.

ESCAPE DEATH BY MIRACLE.

Auto Plunges Over Brink of Canyon, Four Men Jump, But One Goes to Bottom.

[ASSOCIATED PRESS NIGHT REPORT.]

SANTA BARBARA, Dec. 5.—Five men miraculously escaped death, one being picked up unconscious, when their automobile ran off a steep and dangerous grade into Tepesquet Canyon late Sunday night. The party comprised Robert Cavanaugh of the Hibernia Bank, San Francisco; Harry Archer, Rosseamell Castro and Rell McLaughlin, all of Santa Marie, and were in an Apperson, when the driver lost his way in the fog. The car ran over the brink, turning two complete somersaults and landing a wreck at the bottom of the canyon 200 feet below. The first four men named jumped and escaped injury. McLaughlin went down with the car, and the extent of his injuries are not determined.

ATTRACTIVE.

PICTURES AND MISSION FACTS.

METHODIST EXPERTS GREETED BY LARGE AUDIENCES.

Doughty a Hard Hitter and Good Entertainer—Bishop Oldham Today and Dr. Locke Tomorrow. Visitors Are Much Pleased With Reception in Los Angeles.

The Missionary Institute opened yesterday afternoon in the First Methodist Church, in the presence of a large audience and was followed last night by a much larger gathering.

At the first session, W. E. Doughty of New York, assistant secretary of the Young People's Missionary Department of the Methodist Church, outlined the work he and his assistant, Edward A. Everett, are sent out to do, as distinctly educational and not oratorical. However, Mr. Doughty is not only a teacher, but he is an interesting, enthusiastic, hard-hitter on the platform, with a musical voice and a sincere purpose. Mr. Everett has not yet had the opportunity of showing his talent as a speaker, but he has proven his ability as a successful entertainer with the steropticon. The larger part of each of the evening sessions will be devoted to stereopticon views and moving-pictures. Beginning with the afternoon session today the institute will be divided into two sections, one taught by Mr. Doughty and the other by Mr. Everett.

The purpose of the institute being entirely educational, it is conducted on the lines of a school, the topics being outlined on charts. At the close, the design is to have so successfully educated the attendants, among whom are many pastors, Sunday-school superintendents, and other active church people, that mission-study classes will be formed in every church and Sunday-school.

The effort is directed toward both home and foreign missions, and Mr. Doughty said yesterady:

"It is almost a crime to label one little thing, 'home missions,' and another little thing, 'foreign missions,' for you can't accomplish anything without both."

He said that already in his travels in Southern California, he had found a church that had been organized for thirty-seven years, and in all that time had not given a young man to the ministry, not a young woman to home missions, nor a young woman to foreign missions.

"Your church is not your field," he cried, with dramatic effect; "it is the force with which you do things."

Last night, those persons interested in the mission-study instruction, met in conference in the Sunday-school room, at 7:30, and listened to Mr. Doughty until 8:15, a section of seats being reserved for them in the large auditorium, where an audience was gathering to witness the moving-pictures. The same plan will be followed tonight and tomorrow night, and while there was a good audience at the conference last night, it is expected that this method of reserving seats in the auditorium, will result in many more attending hereafter.

The pictures shown last night were of Korea, accompanied by an entertaining lecture by Mr. Doughty. The stereoptican views were of exceptional brilliance and the moving-pictures entirely free from the quivering motion that is so hard on the eye nerves. They demonstrated actual life in Korea, and were full of interest, and the church will probably be overflowed tonight and tomorrow night.

There are no forenoon sessions, but this afternoon at 2:30 Bishop Oldham of India, will deliver an address on "What the League can do in Missions," after which the study will be divided into two parts.

That concerning Korea will be conducted by Mr. Doughty, and that on Porto Rico, by Mr. Everett. The pictures, beginning at 8:15, will be on "Problems of Home Missions."

Tomorrow afternoon, special attractions will be the lecture by Dr. Charles Edward Locke, pastor of the First Church, on the subject: "Missionary Heroes, for Hero Worshipers," and that of Bishop Oldham, on "The Sunday-school as a Missionary Force." These will be followed by the two sections of missionary study, conducted by Doughty and Everett. The pictures on Wednesday evening will be partly of Korea and partly of India.

All those connected with the institute are greatly pleased with the first day's results, and are enthusiastic over the outlook for the three days.

YOUNG MAN IS KILLED.

Attempting to Board Freight Train He Falls and Is Cut in Two—A Former Employee.

[BY DIRECT WIRE TO THE TIMES.]

OXNARD, Dec. 5.—[Exclusive Dispatch.] Clayton Riley, aged 27 years, was instantly killed at noon while attempting to board a Southern Pacific freight train. He lost his grip, fell under the wheels and was literally cut to pieces. His body was cut into two parts and his intestines were scattered along the track. He was formerly employed by the Southern Pacific Railroad at Secota, and held a railroad time check. He has relatives at Okmulgee, Oklahoma.

"Hotel del Coronado" is best.

PLANS TRIP TO ORIENT.

Chicago Commercial Body Would Bring States in Closer Relationship With the East.

[BY DIRECT WIRE TO THE TIMES.]

CHICAGO, Dec. 5.—[Exclusive Dispatch.] A large delegation from the Chicago Association of Commerce is to visit the Orient, according to announcement made today. The plans, as given out, include the possibility of chartering the Minnesota of the Northern steamship Company, one of the largest and most luxurious ships, plying the Pacific. The purpose of the trip will be to cement business and industrial relations between the United States and Japan, China, the Philippines and other portions of the Orient, and more specifically to bring additional business to Chicago.

At the offices of the Association of Commerce it was stated that since the enactment of the new tariff American trade wit hthe Philippines has increased 40 per cent. The visit of the Chicagoans is expected still further to increase the trade with the United

A DISTRESSING CONDITION CURED

How This Los Angeles Woman Was Helped by the Tonic Treatment.

She Used Dr. Williams' Pink Pills When She Needed More Strength and the Pure, Rich Blood Soon Brought Complete Relief.

"I can't begin to tell of the benefit I received from Dr. Williams' Pink Pills," says Mrs. A. K. Hay, of No. 678 East Forty-fifth street, Los Angeles, Cal. "Four or five years ago at the time of life when I needed rest, I became run down through overwork and worry caring for my husband who had been injured. I became so weak and debilitated that I didn't have strength to do my work. I had no ambition to do anything. Food didn't seem to strengthen me. I had distressing pains in the back of the neck and along the spine. I suffered from headaches, was very nervous, couldn't sleep at all, and the least little noise startled me. I was confined to bed for three weeks at a time. I was reduced in weight from 134 to 115 pounds.

"I was under the care of three doctors at different times during my sickness. While taking their medicine I seemed to feel some better but would be as sick as ever when I stopped taking it. The doctors said I would never get well without an operation, but my husband would not consent to it. I had been sick over a year when a friend urged me to try Dr. Williams' Pink Pills. I had tried so many medicines and doctors that I didn't have much faith in the pills, but decided to give them a trial. It was only a short time before I began to feel stronger. The headaches and nervousness left me and I was benefited in every way. I gave the pills a good trial and was entirely cured. I weigh more now than I have in a long time."

If you are interested in the remedy that cured Mrs. Hay, write today for our booklet, "Plain Talks to Women." It is free and will be sent postpaid.

Dr. Williams' Pink Pills are always the same and are sold only in packages bearing the well-known trade mark, "Dr. Williams' Pink Pills for Pale People." Pills sold in any other package, or loose, by the dozen or hundred are not the same, whatever the clerk tells you. The genuine are sold by all druggists or will be sent by mail, postpaid, on receipt of price, 50c per box; six boxes for $2.50, by the Dr. Williams' Medicine Co., Schenectady, N. Y.

LASSOED.

STEALS HORSE TO GET OUTFIT.

YOUTH'S DREAM OF COWBOY LIFE RUDELY DISPELLED.

Disposes of Animal to Dealer and With Proceeds Buys Accoutrements—Suspicion Aroused and Capture Follows at Station on Eve of Departure for Plains.

Dreams of a cowboy life on the wild reaches of Kern county were rudely dispelled last night when Walter Stevens, 15 years of age, of No. 1339 Lawrence street, was awakened by the heavy hand of Patrolman Fisher dropping on his shoulder. He was sent to the Detention Home to await action on a charge of horse stealing.

It was early yesterday that Walter rode a rather good horse to the gate of J. I. Medlin's corral, No. 2107 East Ninth street, and made overtures for a deal. After some dickering, in which Walter satisfied Medlin that the horse was really his own, the boy was paid $45 and the animal was driven into the corral.

During the day, however, Medlin, examining his new horse more at leisure, began to have misgivings. He thought he had driven too good a bargain, and he recollected with some apprehension that the youthful horse dealer had announced his intention of leaving town as a reason for sacrificing the horse.

Medlin concluded to look for the youngster to ask a few more questions. He went from one railroad station to the other, looking over outgoing passengers, and late in the evening he saw a familiar form swaggering through the Arcade Depot.

A big cowboy hat and high heeled boots made him stare, but a closer scrutiny was rewarded by a sight of Walter's face under the broad-brimmed hat. Medlin lost no time in calling Patrolman [illegible]sher, and the lad was quickly taken into custody. Under his coat, the officer found a huge revolver of the regular frontier model, and a big belt full of cartridges.

The case was turned over to Detectives Beaumont and Cowan, to whom Walter confessed that he had found the horse at large on East Ninth street. He said he wished to go to Caliente to become a cowboy, and thought he might as well sell the horse and get the money. The revolver, belt, hat and boots he had purchased with the money paid him by Medlin.

Stevens is a probationer from the Juvenile Court. Some time ago he got into a peck of trouble by his fondness for flourishing guns and revolvers. He had a passion for the role of highwayman, and ordered other boys around at the point of a gun until his victims tired of the game and complained to the police.

A bronze statue in memory of the late Sir Henry Irving was unveiled in London yesterday in the presence of Sir John Hare, president of the Henry Irving memorial commission and many actresses, actors and city officials. The statue was made possible by funds subscribed by American and British admirers of the English actor and was erected at the rear of the National portrait gallery in Charing Road.

LET THE

Christmas Watch

Come from Brock & Feagans

Whether the Xmas gift watch is to cost $5.00, $50.00, $500.00 or $1500.00—it will be appreciated the more if it comes from Brock and Feagans. It will be appreciated the more because of the rightly placed confidence which the public have grown to place in this store.

Our showing of distinctive case designs—and high-grade movements—all worthy of the close companionship and reliance so necessary of a watch—makes selection here enjoyable and satisfactory—and insures for the gift a full measure of permanent appreciation.

The famous "Jules Jergensen" and "Gruen Precision" watches for both ladies and gentlemen—because of their recognized superiority—are particularly desirable for gift-giving. They may be had in either solid gold or enamel cases from $25.00 to $1400—the higher priced models being paved with diamonds.

The Ladies' little sautoir enamel watches, exquisitely gem-set in platinum; at $75.00 to $750.00—are entirely distinctive and very worthy as gifts.

Many inexpensive and splendid models are shown in gentlemen's and ladies' watches at $10.00, $12.00, $15.00, $25.00 and up.

Ladies' small size open face watch, plain polished or plain Roman finish, for monogram—jeweled lever movement—steel or gold hands—specially priced in 14-kt. solid gold, $25.00; in 18-kt. solid gold, $30.

A Splendid Clock

A Very Excellent Gift

A splendid, reliable, distinctive clock which, every hour of the day—year in and year out—chimes out the memory of the giver—is one of the most sentimental and practical of all Christmas gifts.

The Brock & Feagans showing of clocks is one of the most important in the country, embracing as it does, the most unusual and artistic designs—and only such qualities as are worthy of our guarantee.

Chiming clocks—in all woods to match any interior decoration—$30.00 to $120.00.

—Tambour clocks—admirably adapted for mantel use—$8.50 to $60.00.

—8-day clocks of inlaid mahogany—strike the hour and chime the quarter—$40.00.

Large dial traveling clocks in leather cases—the latest European clock style—convenient for desk or travel—$7. to $100.

—Inexpensive gold plated boudoir clocks $2.50 and upward.

You will find many desirable gift suggestions here—no matter whom you wish to remember and how much or how little you wish to spend.

Massive tambour clock—hand wax finished, solid mahogany case. Finely finished French striking movement, with 6-inch porcelain dial, $12.00.

Brock & Feagans
Los Angeles.

DIAMONDS
115.00 PER CARAT
½ CT. 57.50 ¾ CT. 87.50 1 CT. 115.00
WUERKER'S
229 S. SPRING ST. NEXT TO ORPHEUM

Best Pill
For 60 years we have had perfect confidence in Ayer's Pills. We wish you to have this same confidence also. First ask your doctor. Obtain his approval. He knows best. Then go ahead.

Established 1869
S. Nordlinger & Sons
DIAMOND MERCHANTS
631-633 South Broadway

Smith's HOTEL BLEND COFFEE 25¢ Per Lb.
-ROASTED FRESH DAILY-
216-218 So. Spring St. MAIN 8673 HOME 10866

HAVE YOU EVER TRIED
CANE SPRING
The finest of all bottled in bond liquors. $1.25 for a full quart.
For sale only at
EDWARD MANSBACH & CO.,
523 S. Spring st.
F4213—PHONES—Main 4213.

Matchless Values in Men's Goods
LOWMAN'S
131 SOUTH SPRING

40 Acres Alfalfa Land
Near Fresno. Cheap Water.
$40 PER ACRE. EASY TERMS.
EMIL FIRTH
319 W. 4th, bet. Broadway and Hill

Out of the High Rent District.
Have You Heard the
Frank B. Long
Melody-Grand
Player Piano?
"Do It Now."

THE CITY
AND ENVIRONS.

TODAY AND TONIGHT.

THEATERS.

Simpson Auditorium—Emilio de Gogorza ... 8:15 p.m.
Belasco—"Sherlock Holmes" ... 8:15 p.m.
Burbank—"An American Widow" ... 8:15 p.m.
Grand—"Nearly a Hero" ... 2:15 and 8:15 p.m.
Los Angeles—Vaudeville ... 2:30, 7:30, 9:00 p.m.
Majestic—"Mrs. Wiggs of the Cabbage Patch" ... 8:15 p.m.
Mason—"The Other Woman" ... 8:15 p.m.
Orpheum—Vaudeville ... 2:15 and 8:15 p.m.
Pantages—Vaudeville ... 2:30, 7:30, 9:00 p.m.

PUBLIC GATHERINGS.

Council—At City Hall ... 9:00 a.m.
Convention—State Bar Association ... All day
Conference—First M. E. Church ... All day

SPORTS.

Wrestling—At McCarey's Pavilion ... 8:00 p.m.

"THE LAND AND ITS FATNESS."

Permanent exhibit at the Chamber of Commerce building on Broadway.

BUREAU OF INFORMATION.

Times Office, No. 531 South Spring street.

NEWS AND BUSINESS.

Benefit for Hospital.

There will be a tea this afternoon at the home of Mrs. Williams, No. 2234 Ines street, for the benefit of the Children's Hospital.

Hotel Man's Move.

Elmer Woodbury, formerly landlord of the Hotel Casa Grande in Pasadena and Hotel Pepper in Los Angeles, has taken the Hotel Belleclaire in New York City.

Children and Matches.

Children playing with matches are believed to have set fire to a one-story frame house at No. 431 East Fifty-first street yesterday afternoon. The house is owned by Mrs. Ella Bell and occupied by F. Luffler. The building was damaged to the extent of $350 and the contents $200.

Relief Fund Enlarged Again.

The relief fund for the widows and children of men killed in The Times Building disaster, October 1, was increased $39.90 yesterday by the following contributions from Ocean Park: Evening Journal $10, A. W. H. Peyton $5; Hudson (newsboy) $0.40; cash $2, Decatur Hotel, Stineman & Kramer $10, cash $2, William Giles $5, Dr. Thomas $2.50, Dr. Levengood $3. This makes the total amount received at the office of The Times $21,397.40.

Money Burned With Building.

At 8 o'clock last night fire of unknown origin destroyed the one-story frame building at No. 780 East Seventeenth street, owned by Mrs. R. McDowell and occupied by J. F. True and family, colored. Mrs. True was sitting in the kitchen of her home when the fire began in the sitting room, spreading so fast that the department was unable to check it. The loss is estimated at $1500, beside $300 which Mrs. True had stored in a trunk that was burned. The building was insured for $800.

O.E.S. Installation.

The following-named officers at Pacific Chapter No. 192, Order of the Eastern Star, will be installed Saturday evening at the Masonic Temple: Sarah B. Thatcher, Worthy Matron; John E. Hartell, Worthy Patron; Sibaldina Tanner, Associate Matron; Annetta Booth, Secretary; Nellie Fisher, Treasurer; Claire J. Kirch, Conductress; Barbara Miller, Assistant Conductress; Hattie Kajousky, Warder; George Ward, Sentinel; Emma Guidinger, Ada; Anna Wilson, Ruth; Lottie Smith, Esther; Nellie Du Soe, Martha; Clara Alvareze, Electa.

Mrs. Galliher Receives Check.

Mrs. J. C. Galliher, whose husband was killed when the Times Building was destroyed by murderous conspirators on the morning of October 1, yesterday received a check for $2000 from the Travelers' Insurance Company, of Hartford, through the local office, 409-411 Security building. Galliher had taken out his policy in Montgomery, Ala., and had ceased payment of premiums four years ago. He had paid little altogether, and Mrs. Galliher knew nothing of the policy, yet when he was killed the company immediately notified her that payment would be made in full.

BREVITIES.

Thousands of andirons, fire sets and basket grates retailed at wholesale prices at J. W. Frey's Mantle House. Corner 12th and Los Angeles streets.

Lost, pet pigeon, dark brown, near Los Angeles' Flight, Olive street. $2.50 reward. Return Boswell Noyes Drug Store or Cumberland Apartments.

To let—Storeroom 18x60 ft.; also lofts, will be finished soon; just north Chamber of Commerce Bldg. M. E. Hillis, Agt., 531 South Spring St.

Idyllwild stage from San Jacinto twice a week during fall and winter.

Go to S. Conradi for finest diamonds, lowest prices. Park Bank, 5th & Hill.

Delaney for correctly fitted glasses. Also artificial eyes at 309 S. Spring st.

Hotel Rosslyn and Natick. Best 25-cent meals. Sunday eve., 35 cents.

LOCAL TRAVELERS.

Los Angeles People Who Are at Present Registered at Hotels in Other Cities.

[BY DIRECT WIRE TO THE TIMES.]

NEW YORK, Dec. 5.—[Exclusive Dispatch.] The following Los Angeles people are registered at New York hotels: King Edward, W. J. Smart; Park Avenue, G. F. Longacre; Martinique, C. Sandgrin; Navarre, C. J. Tyler; Normandie, Mrs. H. Gyblin. From Pasadena: Broadway Central, F. D. Burhain. From Santa Barbara: Algonquin, Mrs. W. J. Horeaton, Mrs. M. H. Lazarus.

IN CHICAGO.

CHICAGO, Dec. 5.—[Exclusive Dispatch.] The following Los Angeles people are registered tonight at Chicago hotels: Majestic, George L. Thompson, Miss Leonarda Shockly; La Salle, H. B. Safford. From Santa Barbara: Congress, Mrs. T. H. Morrison.

IN SAN FRANCISCO.

SAN FRANCISCO, Dec. 5.—[Exclusive Dispatch.] The following Los Angeles people are registered tonight at San Francisco hotels: Palace, A. Newman, Frank Reese, G. H. Gillons, T. A. Winter, W. T. Hook, F. M. Black, Norman T. Marsh, D. W. Sanks, Robert L. Hubbard, Mrs. F. C. Roaf, Ogden Smith, B. E. Jackson, Mr. and Mrs. Charles Ross; St. Francis, C. E. Bittenger, P. L. Sherman, Jr., Mrs. Frank Thomas, Miss Anita Thomas, William M. Erb, D. R. Washburg.

Colds Cause Headache.

LAXATIVE BROMO Quinine, the world-wide Cold and Grip remedy, removes cause. Call for full name. Look for signature E. W. Grove. 25c.

To Let—Stores and Lofts.

Just north Chamber of Commerce Bldg., will be finished December 15. M. E. Hillis, agent, 531 South Spring.

HAVE you seen the Woman's Exchange in its new home, Nos. 750-752 South Hill street? Its exclusive and dainty line of fancy work and novelties, baby clothes and hand-painted china, please the most fastidious. "Help those who want to help themselves."

VITAL RECORD.

MARRIAGE LICENSES.

The following marriage licenses were issued yesterday. Name and age given.

AKAMIRE—ARAKI. Noborce Akamire, 26; Hajiema Araki, 19.
BISSINGER—SANDERS. William C. Bissinger, 24; Idella Sanders, 22.
DIBBLEE—ORENA. Thomas W. Dibblee, 31; Anita V. Orena, 21.
EVANS—CLEMENS. William R. Evans, 21; Mona E. Clemens, 19.
GRUNDSTROM—LOCKARD. Charles J. Grundstrom, 24; Lillie V. Lockard, 18.
HOFFMAN—DEVALL. Peter T. Hoffman, 23; Irene H. Devall, 19.
KELLEY—RITTENMEYER. Earl Kelley, 28; Mary Rittenmeyer, 22.
MARKS—PFENNING. William C. Marks, 62; Margaret Pfenning, 52.
MAULSBY—KRAUSS. Thomas N. Maulsby, 29; Edith M. Krauss, 24.
M'CHABRE—SCRUGGS. James McChabre, 29; Margaret Scruggs, 20.
M'CLURE—JUDSON. George S. McClure, 26; Gladys Judson, 26.
MOUSER—SPECKLES. S. I. Mouser, 22; Louise Speckles, 21.
NAU—FRIDAY. Ferdinand Nau, 44; Electa Friday, 45.
NEYLAND—HERMAN. W. H. Neyland, 66; Angelina Herman, 66.
TILTER—CONSER. Roy Tilter, 21; Lizzie Conser, 21.
WILSON—WARDWELL. Frank P. Wilson, 27; Beatrice L. Wardwell, 19.

BIRTHS.

Names, sex, place and date of birth.

ALBA. Amalia and Gunaro. Boy. 607 Macy street. November 26.
BECKER. Mabel and Arthur. Boy. 1036 North Bonnie Brae street. November 29.
CALZIA. Teresa and Peter. Boy. 690 Antonia street. December 2.
CUDE. Mallie and Asa. Daughter. 1191 East Forty-first street. November 29.
DE LONG. Hazel and Ernest. Boy. California Hospital. November 30.
GILMER. Sophie and Charles. Boy. California Hospital. December 1.
GINTER. Mina and Samuel. Boy. 1402 East Fifty-sixth street. December 1.
HANDY. Birdie and William. Boy. County Hospital. December 2.
HAYES. Jetta and Henry. Boy. 1211 East Fifty-second street. November 21.
KARGAN. Elizabeth and Charles. Boy. 1135 East Forty-ninth street. November 18.
KEELER. Edith and William. Boy. 1362 Wright street. December 4.
KINGMAN. Catalina and Arthur. Daughter. 1815 East Thirty-eighth street. November 22.
LITTLE. Margaret and William. Daughter. 2030 Darsey street. November 29.
MORGAN. Elizabeth and Charles. Boy. 2348 West Twenty-first street. December 2.
OSTERLOH. Gertrude and William. Daughter. 642 Austin street. November 23.
PALMER. Hester and Neil. Daughter. St. Anne's Maternity Hospital. November 30.
PEREZ. Blasa and Enrique. Boy. 717 Avila street. November 30.
POSNER. Rosa and Philip. Boy. 343 Towne avenue. December 3.
RAFEL. Helen and Ralph. Boy. Kaspare Cohn Hospital. November 29.
RAMSEY. Mary and John. Daughter. 321 South State street. November 17.
RUSSELL. Florence and Charles. Boy. 2747 Stephenson avenue. November 25.
SHARP. Parly and S. T. Boy. 5223 Wall street. December 1.
VACHE. Leonia and Eugene. Daughter. County Hospital. December 4.

DIVORCE SUITS FILED.

DILLON. Priscilla M. against John B.
HARRIS. A. M. against C. E.
RAMIREZ. Maria against Eduardo.
WYCKOFF. Mabel against Lewis H.

DIVORCE DECREES GRANTED.

BALDWIN. May E. from Philip. Desertion.
RECKER. Jennie from Bernard J. Desertion.

OFFICIAL DEATH LIST.

Name and place of death—	Age.	Date.
BROWN, Elizabeth S. Los Angeles	72	3
COLWELL, Robert S. Los Angeles	77	2
DUPONT, Pete. Los Angeles	58	3
FRANCK, Adolph. Los Angeles	70	2
HARPER, James. Los Angeles	29	5
KENNA, Christopher. Los Angeles	68	4
KUPPS, August. Los Angeles	42	1
LEGGIO, Giuseppe. Los Angeles	14 days	5
LONG, Hey. Los Angeles	54	4
MILLER, John. Los Angeles	32	1
M'CARTHY, Timothy J. Los Angeles	36	3
MILLS, Elma. Los Angeles	50	1
MITCHELL, Sarah H. Los Angeles	64	4
PATTERSON, Milton E. Los Angeles	65	3
RANDOLPH, Mary V. Los Angeles	56	3
SHAW, Frank. Los Angeles	60	3
SMITH, George M. Los Angeles	70	4
STRATHER, Frances M. Los Angeles	75	3
TROGDEN, Howell. Los Angeles	70	2
VALIANT, George F. Los Angeles	68	3
WHEELER, J. H. Los Angeles	56	2
ZIMMERMAN, Mildred. Los Angeles	18 days	3

DEATHS.

With Funeral Announcements.

ANDERSON. At Sierra Madre, December 5, 1910, John S. Anderson, aged 35 years.
Remains at the parlors of Bresee Brothers, 855 Figueroa.

CHRISTENSEN. At No. 3465 Second avenue, December 5, 1910, Max G. Christensen, aged 35 years.
Remains at the parlors of Bresee Brothers. Funeral notice later.

EDDY. At No. 116 West Avenue 45, December 5, 1910, Edwin H. Eddy, a native of Ohio, aged 63 years 9 months.
Funeral from John R. Paul's chapel, No. 2031 North Broadway (formerly Downey avenue,) Tuesday, 2 p.m. Friends invited to attend. Interment, Inglewood Cemetery.

FRENCH. At his home at Casa Verdugo, December 4, John G. French, aged 55 years.
Funeral services will be held at Pulliam Undertaking Company's parlors, Glendale, Wednesday, December 7, 11 a.m. Interment, Forest Lawn Cemetery.

HARPER. In Los Angeles, December 5, 1910, J. D. Harper.
Remains at Bresee Brothers. Interment, I.O.O.F. Cemetery.

HENRY. At Monrovia, Cal., December 3, 1910, Thomas Cecil Henry, aged 23 years, eldest son of Thomas B. Henry of Los Angeles.
Funeral services at chapel of Orr & Boothe Co., corner Twelfth and Hope streets, on Tuesday, December 6, at 2:30 p.m. Interment, private.

HERRENO. In this city, December 4, 1910, Emeterio Herreno, aged 33 years.
Funeral from the chapel of Pierce Bros. & Co., No. 810 South Flower street, Tuesday, December 6, at 8:30 a.m. Interment, Calvary Cemetery.

INGRAHAM. At Fullerton, Cal., December 4, 1910, Mary E. Ingraham.
Funeral at residence at 2 p.m., Tuesday, December 6. Burial private. (Indianapolis, Ind., and New Haven, Conn., papers please copy.)

PATTERSON. At family residence, corner Eighth and Gaffey streets, San Pedro, Cal., December 5, 1910, Mrs. May Patterson, aged 61 years, beloved mother of John A. Patterson, San Pedro, Cal., and sister of Mrs. W. A. Weldon of San Pedro, Mrs. A. L. Carroll of Watertown, S. D., Mrs. William Dixon of Colorado Springs, Colo., and William Hawks of Chloride, Ariz.
Funeral at 10 o'clock Wednesday morning from late residence. Interment at Rosedale Cemetery, Los Angeles, Cal. Friends of family are invited.

SNYDER. In this city, December 4, 1910, Jennie Snyder, aged 82 years.
Funeral from the chapel of Pierce Bros. & Co., No. 810 South Flower street, Tuesday, December 6, at 10 a.m. Interment, Rosedale Cemetery.

STEEN. At No. 1009 East Fifty-sixth street, December 5, 1910, Dr. Dwight B. Steen, aged 28 years.
Funeral from Bresee Brothers' chapel, No. 855 South Figueroa, Wednesday, December 7, at 2 o'clock.

ULRICH. At No. 2022 Magnolia avenue, December 4, 1910, Mrs. Maria Vredenburgh Ulrich, aged 77 years 5 months.
Funeral Tuesday afternoon at 2 p.m. from the residence.

VALIANT. December 3, George F. Valiant, formerly of Ocean Park, aged 68 years, beloved husband of Mary C., father of Frank D., Harry A., Charles W. and George A. Valiant, at his residence, No. 175 Virgil avenue.
Masonic services at Los Angeles Crematory, Sixteenth and Grover streets, Tuesday, 2 p.m.

WOODRUFF. In Los Angeles, December 4, 1910, Howell R. Woodruff, aged 50 years.
Funeral at the chapel of Bresee Brothers, 855 Figueroa, Tuesday at 2 p.m.

CARD OF THANKS.

We wish to thank our friends for their many acts of kindness and for their expressions of sympathy during our late bereavement by the death of our beloved father, Adolph Franck. We also wish to express our thanks for the beautiful floral offerings.

THE FAMILY.

Give Her A New Brooch

Hundreds At Wholesale Cost

Exquisite brooches in a great variety of pleasing designs—a splendid gift for any woman. Priced at almost exactly half regular retail prices. A phenomenal saving opportunity.

$4.00 Solid Gold Brooches ... $2.25
$7.50 Solid Gold Brooches ... $4.25
$14.00 Solid Gold Brooches ... $8.00
$20.00 Solid Gold Brooches ... $12.00
$30.00 Solid Gold Brooches ... $18.00

GENEVA Watch & Optical Co.
305 South Broadway.

75c Per Gallon for Dollar Wines

Pure Food Label Quality of Port, Sherry, Angelica, Muscat, etc., delivered in city, 75c per gallon.

Southern California Wine Company
Phones—10104; Main 332
518 So. Main Street.

"The Exclusive Specialty House."
Myer Siegel & Co.
251-255 South Broadway
SPECIAL SALE
ON WEDNESDAY (NOT TODAY), TOMORROW.
Women's
$20.00, $22.50 AND $25.00 VALUES IN
Exquisite Silk
Chiffon Waists
at $12.75

Beautifully rich, aristocratic, dressy models. Waists never before put on a sale.

Chiffon cloth over chiffon in most beautiful colors, and chiffon over silks, nets, Persian and iridescent effects.

Handsome finished ¾-length sleeves and yoke of Arabian lace. Numerous styles to choose from. Also dressy waists in Messaline and fancy nets.

Sale on tomorrow, Wednesday.

Siegel's for Women's & Children's Wear

Cemeteries.

Inglewood Park Cemetery
Two miles outside of the city limits, on the Los Angeles and Redondo Ry. 300 acres of perfect land with improvements outclassing any cemetery on the Coast. 207 S. Broadway, Room 202. Phones—F2209, Main 4649. Supt. Phone 10541.

Evergreen Cemetery
The Los Angeles Cemetery Assn. Boyle Heights, near City Limits. Operated under perpetual charter from Los Angeles city. Modern chapel and crematory. Office, 339 Bradbury Building. Phones—Main 652; A5466. Cemetery—Home D1058; Boyle 8.

Rosedale Cemetery
An Endowed Memorial Park, noted for its natural beauty; Endowment Fund for perpetual care over $250,000; modern Receiving Vault, Chapel, Crematory and Columbarium; accessible. City office, Suite 302-306 Exchange Bldg., N. E. cor. 3rd and Hill sts. Phone Main 909. A3639. Cemetery Office 1831 West Washington st. Phone 72858. West 86.

Hollywood Cemetery
Rolling lawns, trees, shrubbery, and beautiful lakes. MODERN IN EVERY RESPECT, situated in the most beautiful section of Southern California, the ideal location, just inside Los Angeles city limits. Melrose and Colegrove car lines to grounds.
A CEMETERY THAT IS SELECT.
A1131. 308 Laughlin Bldg. Main 391. Cemetery Phones—[illegible]. Hollywood 542.

Forest Lawn Cemetery
Non-sectarian
Conducted on the park plan under perpetual care. It comprises 125 acres surrounded by beautiful foot-hills in the Fernando Valley, just outside Los Angeles city limits.
City office, 304 Wright & Callender Bldg.
Cemetery office, Tropico, Cal.

FUNERAL NOTICES.

LOS ANGELES COMMANDERY, No. 9, K. T., will assemble at its asylum, Tuesday, December 6, 1910, at 1 o'clock p.m., for the purpose of attending the funeral of our late frater, George Francis Valiant.
By order of the E.C.
FREEMAN G. TEED, Recorder.

The Funeral Committee of the Fraternal Brotherhood are requested to attend the funeral of Brother Dr. H. R. Woodruff of Lodge No. 1, Tuesday, 2 p.m., at Bresee Brothers. Cremation, Evergreen Cemetery.
G. W. BAILEY, President.
S. L. BASFORD, Secretary.

PENTAPHA LODGE, No. 202, F. & A. M., will meet on Tuesday, the sixth day of December, 1910, at 1 o'clock p.m., to attend the funeral of Brother George Francis Valiant. Members and visiting brethren are requested to attend. By order of the W. Master.
W. P. MUSAUS, Secretary.

Peck & Chase Co., Undertakers.
1212-15 S. Figueroa st. Lady assistant. National Casket Co. caskets. Tel. Main 61, 52737.

Orr & Boothe Co.
Successors to Orr & Edwards Company, Funeral Directors and Embalmers. Now in our new chapel, 12th and Hope streets. Sterling S. Boothe, Pres. John D. Faris, Secy.

FEAST OF SUFFRAGETTES.

Great Outpouring Expected at Banquet for Members-Elect of the Legislature on Friday Evening.

The greatest outpouring of advocates in support of equal suffrage that has been known here is expected Friday evening, the 16th inst., when the Southern California members-elect of the Legislature are to be banqueted at the Alexandria under the auspices of the Political Equality League.

Several hundred guests are expected, including some of the best-known men and women of Southern California. Mrs. Shelley Tolhurst will preside. The Banquet Committee has sent out more than 500 invitations. The list of speakers includes: A. J. Wallace, Lieutenant-Governor-elect; Senator-elect Leslie R. Hewitt, T. E. Gibbon, J. H. Braly, president of the Political Equality League; Walter J. Trask, Dr. Burdette, J. S. Slauson, Mayor Alexander, Mrs. Andrew Stewart Lobingier, Mrs. Roy Jones, Mrs. Seward Simons, Mrs. Oliver P. Clark, Mrs. D. C. McCan, Mrs. Charles Farwell Edson and Mrs. Shelley Tolhurst.

CORRECTION: The figures, "1781," at the top of the first page of Part VI of last Sunday's issue were erroneously printed "1881" in part of that edition. The subheading in the first column of the first page of Part VI (Anniversary Number), "Los Angeles and The Times—1781-1910", is correct.

Phenomenal Underprice Purchase and Sale High-Grade Tailored Suits at $17.50

DAYLIGHT STORE. SUNSET M-7021; Home 10121
Jacoby Bros.
331-333-335 South Broadway
"SOMETHING NEW EVERY DAY."

Not one of these suits could be purchased in the regular way for one penny under $25.00 and the large majority of them would be great values at from $29.50 to $89.50.

The values that we present in this Extraordinary Bargain Sale for Today should arrest the attention of every Prospective Suit Buyer who has any consideration at all for Economical Buying.

WE don't expect to be able to offer any such values in our January clearance, and buyers in this sale get two months' extra service. Materials include imported all-wool storm serges, nobby cheviots, fine chiffon broadcloths and stunning novelty mixtures and suitings. Beautiful man-tailored models in down-to-date styles. Satin-lined short coats with either self or velvet collars. Also rich braided effects. Very latest idea skirts, in the color range are plenty of the fashionable browns and navies; also black, green, gray and other shades as well as mixtures. Actual values up to $39.50. Today, choice at $17.50.

Daylight Basement Today
75c Crib Blankets 48c

A NICE, sensible sort of Christmas gift for baby. They are made of an extra quality, double-face eiderdown in attractive kindergarten patterns; have neatly bound edges and come in blue and white and pink and white. A regular 75c value today, each 48c.

Sale of Women's Sample Silk Kimonos
Flannelette Kimonos and Blanket Bath Robes
(Fourth Floor today)

Sample Long Silk Kimonos
Values up to $10.00 $4.50
Values up to $12.50 $6.95
Values up to $15.00 $8.50
Values up to $25.00 $12.50

WE get these samples every fall and they constitute one of the big trade events on our popular Fourth Floor. The Silk Kimonos come in plain and Persian patterns, in all colors including Black and Navy; fitted and loose styles. They make delightful and always acceptable Christmas Gifts.

Long and Short Flannelette Kimonos

$1.00 Values	$1.50 Values	$1.75 Values	$2.50 Values	$4.00 Values
69c	95c	$1.19	$1.69	$2.49

PRACTICALLY every style designed for wear this Fall and Winter is represented in this incomparable line of long and short Flannelette Kimonos. The materials include every weight or novelty in Persian Flannelette and Eiderdown; plain or fancy trimmed. In the combined assortments there is every color. All sizes. Savings from one-fourth to one-third and even more.

Blanket Bath Robes—Two Specials
$2.25 Blanket Robes $1.69 — Made from splendid, wooly Blankets Specially designed for the purpose; all Styles; pretty patterns and colors. Some Satin Trimmed. Plenty of length and fullness to them. — $5.00 Blanket Robes $3.75

Holding off the day of buying the overcoat means a certain degree of shabbiness, a certain amount of shame, a certainty of cold germs. Stop and see just what we can make up for you, as low as $20.

Suits To Order $20 $30 $40 Intermediate Prices and Better
A. K. Brauer & Co.
Successors to Brauer & Krohn
"TAILORS TO MEN WHO KNOW"
128-130 South Spring
Cor. 5th and Spring — 114 S. Main

ONE $ DOLLAR
And It Brings Pleasure Enjoyment Real Benefit
—not temporary, but for months and years. All this, $1 a week does when it is invested in a
Victor
And the place to judge Victors and to hear Victor Records is here, where perfect acoustics rule.
J. B. BROWN Music Co.
642 SOUTH BROADWAY

Brock & Feagans
Are Exclusive Los Angeles Representatives for
California Cut Glass

OPEN TILL 8 P. M.
Xmas Trade
I am offering an accumulation of ODD Lengths—all fine goods.
Two Suits and Overcoat for
1 Business Suit, 1 Dress Suit, 1 Overcoat — To Your Order $75
This is a Saving of Forty Dollars
It's five years since I closed out a similar lot of Ends.
Call and be convinced of the values.
Established 1890.
Phillips The Tailor
326 and 328 Mason Bldg.
Fourth and Broadway. Take elevator.

BRILLIANTSHINE

Will Make Copper Shine Like Gold
Copper pots, kettles and other metal kitchen utensils can be kept brilliantly bright easily with the use of a little of this wonderful liquid metal polish. Requires no hard rubbing.
Sold by grocers, druggists and hardware dealers. Look for the name and portrait of E. W. Bennett on each can.
E. W. Bennett & Co.
Manufacturers
San Francisco

The Walker Portable
Do You Need a Garage? See Our Samples
Asbestos Lined
F1356. Bdwy. 3656. — 440 S. Grand Ave. P. O. Box 1372.

10c A BUTTON—$1 A RIP
Dutchess Trousers
...AT...
SILVERWOOD'S

Correct Corsets—Perfect Fitting
Newcomb's Corset Shop 531 South Broadway

For Hair and Scalp
To prevent dry, thin and falling hair, remove dandruff, allay itching and irritation, and promote the growth and beauty of the hair, frequent shampoos with Cuticura Soap, assisted by occasional dressings with Cuticura Ointment, are usually effective when other methods fail. In preserving, purifying and beautifying the skin, in preventing minor eruptions from becoming chronic, and in the treatment of torturing, disfiguring humors, rashes, itchings and inflammations, from infancy to age, these pure, sweet and gentle emollients have no rivals.
Send to Potter Drug & Chem. Corp., Boston, for free book on the skin and hair.

"Delicious"
COOK'S
IMPERIAL
EXTRA DRY
CHAMPAGNE
Served Everywhere

Protect Yourself!
AT FOUNTAINS, HOTELS, OR ELSEWHERE
Get the Original and Genuine
HORLICK'S
MALTED MILK
"Others are Imitations"
The Food Drink for All Ages
RICH MILK, MALT GRAIN EXTRACT, IN POWDER
Not in any Milk Trust
Insist on "HORLICK'S"
Take a package home

Fos-Rez-O Chocolates..
The last word in Chocolates
FOSGATE & REES
449 S. Broadway

Steamships.

North German Lloyd
LONDON — PARIS — BREMEN
TUESDAYS 10 A.M. Express Sailings.
G. Wash. Jan. 3; K. W. d. G. Jan 17; Prinz F. W. Jan. 31; K. F. W. Feb. 14
SATURDAYS
GIBRALTAR ...
Robert Capelle, 219 Powell St., San Francisco, Cal.; or Hugh B. Rice Co. ... Spring St.; Lehman's ... Spring St.; German-American ... Steamship Dept., Spring and ... O. Wilson, 537 So. Spring St.

American Line
Atlantic Transport
Red Star Line
White Star Line
RIVIERA-ITALY
WEST INDIES CRUISES
HUGH B. RICE CO., ... Los Angeles. Or any ...

The Royal Mail
Cuba-West Indies-Panama
Bermuda-Cuba-Jamaica
R. M. S. P. "TRENT"
SANDERSON & SON, ... And 142 La Salle St., Chicago ... Rice Co., 600 S. Spring St.

MUTUAL HOME BUILDING Corporation
306 HIGGINS BUILDING
Cor. 2nd and Main Sts.
Los Angeles, Cal.

Call and See the ... We Fit Glasses
WHITLEY JEWELRY CO.
347 So. Broadway

Dolls! GREAT SAMPLE LINE ON SALE
BOSWELL & NOYES
3rd and Broadway

Apricot Cordial
Edward Mansbach

...BER 6, 1910.—[PART I.]

$17.50

Women's Sample ...onos

Short Flannelette Kimonos

Steamships.

North German Lloyd

American Line

Atlantic Transport L...

Red Star Line

White Star Line

RIVIERA-ITALY-EGY...

The Royal Mail Steam...

MUTUAL HOME BUILD...

Dolls! GREAT SAMPLE L... ON SALE

BOSWELL & NOYES 3rd and Broadway

Apricot Cordial

Edward Mansbach & Co.

Los Angeles Daily Times

XXXTH YEAR. TUESDAY MORNING, DECEMBER 6, 1910. On All News Stands Trains and Streets 5 CENTS

N. B. Blackstone Co.
DRY GOODS
RELIABLE GOODS AT POPULAR PRICES

All Trimmed Hats at Half

In spite of yesterday's spirited selling those who come today will be well repaid. Bargains with the true ring are here in abundance. Nothing is reserved; we are selling ALL our Trimmed Millinery at exactly half. But today is the last day, so be warned.

Needlework Novelties for Christmas

Such an array of things for Christmas we have never before seen.

50c Pillow Covers 25c.

Linen, Art Ticking, Canvas and other popular fabrics, stamped and tinted ready for the needle, Dozens of styles. 50c values, Tuesday .... 25¢

Pin Cushion Covers

Stamped covers for pin cushions of any shape, of all the newest materials; 35c to .... 75¢

Tie and Towel Racks

Stamped in dozens of new and pretty designs, on many appropriate materials, at .... 75¢

TIE RACKS, stamped and tinted on cream colored linen, various designs .... 50¢

STAMPED BAGS of every sort, for every purpose. All kinds of materials; 25c to $1.00

Calendars—A Special 25c

We show calendars that surpass in variety, novelty and artistic merit any collection we have seen. Tomorrow we feature a lot of hand painted, photo and other high-class decorative styles at .... 25¢

More than a hundred distinctively new styles to choose from.

Third Floor.

The Little Folk's Christmas

At this Infant's Department we show everything needful for the baby, everything that may add to its comfort, health and joyousness. Everything from underclothing—including the famous Arnold goods—to Shoes, Bootees and Mittens; from Guimps to Sweaters, Caps and Furs.

Bibs	Bassinettes	Leggins and Knitted Trunks
Bootees	Blankets	French Hand-Made Dresses and Skirts
Shoes	Kimonos	Duckling fleeced Nighties and Robes
Mittens	Comb and Brush Sets	and a thousand and one other necessities and luxuries of the nicest, daintiest sort.
Sweaters	Clothes Hangers	
Shawls	Soap Boxes	
Jackets	Talcum Shakers	
Furs	Nursery Clocks	
Hats	Record Books	
Knitted Toques	String Dolls	
Baskets	Ribbon Novelties	
Hampers		
Wardrobes		

Home Furnishings Are In Demand For Christmas Gifts

Here are just a few suggestions of the good things to be found on our fourth floor:

Bedding

Dainty Baby Blankets	$ .50
Bath Robe Blankets, up from	$3.50
Fancy Bed Robes, up from	$3.50
Scotch Steamer Rugs, up from	$7.50
Beautiful Down Comforters, up from	$6.00
Fine White Wool Blankets, up from	$5.00

Rugs

French Wilton Rugs, beauties, 9x12	$57.50
American Oriental Rugs, 4x7	$5.00
Artistic Rag Rugs, 6x9	$6.00
Scotch Wool Rugs, 9x9	$20.00

Draperies

Artistic Cretonnes	25c	French Kimono Silks	65c
Madras, Cathedral designs	35c	Sunfast Silks	$1.00
Novelty Curtain Nets	50c	Aurora Madras	$1.25

Removal Sale Pianos and Player Pianos

And Musical Instruments of All Kinds To Be Sold at Genuine Reductions

This sale will continue only for such time as is required to reduce our stock so that it can be easily and readily moved. Our disappointment in not having our New Building ready on Nov. 1st last, as per contract, forces us to sell 500 Pianos and Player Pianos at prices far below their worth. We must move on February 1st, whether our New Building is ready or not, even though we occupy only one floor of it. Our present lease on Spring street has been sold.

Big Discounts on High Grade Makes

Kranich & Bach, Sohmer, Kurtzmann, Laffargue, Jewett and Weser Pianos. Farrand-Cecilian, Kranich & Bach, Kurtzmann and Milton Player Pianos go at discounts up to $200 on some styles.

Grand Pianos: ...0 styles will go at $650. $750 styles will go at $600, and some at ...

Upright Pianos: $500 to $400 styles will go at $375, and $400. $350 styles will go at $250. $250 and $300 styles will go at $150 and $200.

Deep Reductions in Player Pianos

... $1050 styles will go at $850. ... $950 styles will go at $750. ... $850 styles will go at $726.75, and ... at $650. ... $700 styles will go at $550.

Some $650 styles will go at $475.

Used Pianos: Instruments at $75, $85, $95, $100, $125, $150 and $200—worth double the price.

... Used Cabinet Players, the kind that can be moved up in front of the piano, will ... $50, $75 and $100 each.

TERMS TO SUIT: Tell us what you can pay; and we will arrange terms accordingly.

Geo. J. Birkel Company

...way Agents. Present Location Until January 15th 345-347 South Spring Street

SAME TRACK.

LIMITED BUMPS LIGHT FREIGHT.

Salt Lake Train Meets One of Santa Fe's.

Eight Injured in Collision at Victorville.

Comes to Los Angeles Under Its Own Steam.

The Los Angeles Limited of the Salt Lake Railroad, westbound, collided with a Santa Fe light freight train at Victorville, 140 miles east of Los Angeles, at 12:52 o'clock yesterday afternoon. The train was due in this city at 4:30 o'clock and was running on schedule time when the collision occurred. W. P. All, fireman of the limited jumped from his engine and sustained a broken leg. Half a dozen passengers in the dining car suffered minor injuries.

The engine of the crack Salt Lake passenger train was struggling up the grade toward the top of Cajon Pass pulling baggage car and six heavy sleeping coaches. The engineer of the Santa Fe freight train heard the heavy rumbling of the limited and reversing his engine, attempted to back up the grade. The trains met on a sharp curve, the limited running about twenty-five miles an hour. Both engines were crippled and the tourist coach, second in the passenger train, and the dining car, immediately behind it, were partly smashed.

ON LIMITED'S TIME.

Just why the freight was on the main line at the time of the limited is the subject of an investigation started at once by the officials of the road. A few hundred yards east of the point where the crash occurred is a siding which the freight train was trying to make. Realizing from the roar of the oncoming limited that he could not reach the siding, Conductor Baldwin of the freight train dispatched a flagman ahead to warn the limited, the limited thundered past him. The line. The flagman had hardly gained the eastern end of the curve when the Limited thundered past him. The next instant there was a terrific impact as the engines came together; then another as the heavy limited locomotive a second time bumped into the freight. The diner contained a number of passengers at the time. They were tossed roughly about and how these and the passengers occupying the tourist car escaped is remarkable, as both coaches were badly wrecked.

TRAIN COMES IN.

Nurses and surgeons were dispatched on a wrecking train from San Bernardino. It was found that with the tourist and the dining cars out of the train it could continue with its own engine, despite the fact that it was crippled by the wrecking of the pilot. The train left Victorville at 3 o'clock, arriving at San Bernardino at 6 o'clock and Los Angeles at 7:50 o'clock.

The wrecked train carried a dynamo baggage car, a dining car a standard sleeping car from Denver, two standard sleeping cars from Chicago and an observation car.

Mrs. J. W. Davis of Anderson, Ind., suffered a sprained back and was considerably bruised. Mrs. W. J. Donahue of Detroit, sustained slight lacerations of the face. R. C. Bowland of New York had a severe bruise on the right temple, and several other passengers received slight bruises, being tossed roughly about as the two trains came together. Fireman W. B. All of this city sustained a broken leg and was brought in in the baggage car.

ATHLETE SUCCUMBS.

Promising College and Professional Career Terminates in Demise of Young Man of High Ideals.

Henry, eldest son of Thomas B. Henry of the Hinman, this city, died at Monrovia on Saturday. His death cuts short a brilliant and promising career. Cecil, as he was familiarly called by his friends, was only 23 years old. He was a graduate of Harvard Military School, class of 1906, and entered Stanford University with the class of 1910, but his serious illness compelled his retirement in February last. At that time he contemplated entering Harvard University, to graduate in medicine and surgery, his chosen profession.

Cecil was a young man of high ideals, exceptionally fine character and ability, and would unquestionably have made his mark in the world if his life had been spared. He was one of the most popular young men on the college campus, a well-known tennis player, and one of the University Champions, a member of Delta Kappa Epsilon Fraternity and prominent in university activity. His fine character and genial nature greatly endeared him to many older men who were his friends. He was a nephew of W. B. Scott, the assistant director of maintenance and operation of the Southern Pacific. Funeral services will be held at 2:30 o'clock this afternoon at Orr & Boothe's chapel.

TWO INJURED.

Carpenters Suffer Slight Accidents While at Work and Receive Treatment at the Receiving Hospital.

Two carpenters were injured in accidents yesterday. One lost a finger and the other was badly bruised.

W. F. Squires severed the index finger of his right hand while working on an East Stephenson avenue house. He was taken to the Receiving Hospital. He lives at No. 523 South Towne avenue.

Frank Hull, living at No. 330 West Thirty-eighth avenue, fell from the Buena Vista Street bridge while at work, and was severly bruised. He was taken to the Receiving Hospital.

EMBEZZLEMENT CHARGED.

A complaint charging the embezzlement of $56 from Mike Harrison, a produce dealer at Sixth and Central avenue, was filed yesterday by Deputy District Attorney Graham against James Psilas, at present under arrest for horse-stealing.

THEY WANT LICENSES.

J. C. Benedict and C. E. Grapevine yesterday applied to the Board of Supervisors for a restaurant liquor license at Playa del Rey. Henry Schoenicke desires a wholesale license at Naples.

W. F. Turner, alleged bad check passer of this city.

CAUGHT.

HYPNOTIC EYES IDENTIFY HIM.

TURNER HAS ONE BLUE OPTIC, 'TOTHER IS BROWN.

Makes a Specialty, Say the Police, of Inducing Unsuspecting Women to Cash His Bad Paper—Is Also Expert in Various Other Modes of Graft.

An examination of the papers taken from W. F. Turner, charged with passing a fictitious check, disclosed the fact yesterday afternoon that one of Turner's methods of getting money was to sell stock in the Lincoln Mortgage & Loan Company of New York. Receipts in Turner's possession indicated that he had received amounts ranging from $25 to $175 for stock, but there is no memoranda to show that he ever delivered the stock.

Turner appeared in Police Court for preliminary examination on the charge of passing a bogus check for $90, signed by Miss Edith Wells. Miss Wells was ready to testify against him, but the case was continued until Thursday morning next, because Turner's attorneys were not ready.

The police are content to wait, they say, as evidence against Turner is continually coming in. They have learned that he has been associated with several legitimate oil companies and though this appeared to be a point in his favor, the companies which had employed him declared they would be glad to see him sentenced, as the only thing he did, said the officials, was to draw sight drafts on them for his expenses.

Another game the police learned of is Turner's diamond selling. From Chicago the information came that Turner had obtained diamonds to sell on commission and that he kept the money and disappeared.

Turner's identification has been made positive. He was identified by his "hypnotic" eyes. His right eye is as blue as the ocean, while his left eye is brown. He never looks a person straight in the eye, so it is hard to see the peculiarity. In the indentification bureau at the Police Station the colors of his eyes were detected by placing him in a chair facing a window and then tilting his head.

DUTY.

HIGHER CLAIM, HAS A FAMILY.

WRETCHED EXCUSE IS SCOUTED BY THE JUSTICE.

Seeking to Evade Consequences of Neglecting Wife and Children Laborite Dupe Protests That Fines for Violation of Union Rules Takes All His Spare Cash.

The family of Milton S. Davis went without necessary food and clothing while he was using his salary to pay a fine inflicted by a labor union, according to the statement he made in Justice Summerfield's court yesterday.

Davis was arrested on a charge of having failed to provide for his wife and two small children and he pleaded that he had been unable to fulfill his family duties by reason of the fact that the laborites made the first demand on his earnings.

The magistrate informed him that such excuses were not acceptable and that he would land in the penitentiary if he continued to put the union ahead of his family. He promised to care for those dependent upon him and was released on his promise to give them $10 a week hereafter.

Davis said that he incurred the displeasure of the bricklayer's union because he went to work on a building where non-union men were employed. "To teach him better" the union bosses inflicted an exorbitant fine.

"I do not like to hold you to answer, for you would probably be sent to prison," said the justice. "No good for those two babies would be accomplished by having you locked up. They will be much better off if you are allowed your liberty and contribute to their support.

"You owe a higher duty to your children than to any union which ever existed. They have the first claim on all you earn. The union can afford to wait until you have more money than your family needs. Do not ever come in court again with an excuse similar to the one you have given."

STATE BOARD BUYS BONDS.

The Supervisors yesterday denied the petition of the Graham School District to be annexed to the Watts City School District. The same officials received numerous bids for $15,000 worth of Huntington Park Union High School bonds. The State Board of Examiners offered a premium of $500 and the bonds were sold to it.

CREDITORS BEGIN ACTION.

Creditors of the California Marble Company yesterday began proceedings designed to have it adjudged a bankrupt in the United States District Court. Mira Hershey alleges that the concern owes her $12,944.27. The indebtedness to other firms is for small amounts.

SHORTSIGHTED.

HE USES EYES TO PULL LEGS.

Man Who Rakes in Gold With Glass in Trouble.

Illiterate Peddler Accused of Curious Fraud.

Optician Who Assisted Him Asked to Explain.

Light may be thrown on the inner workings of the spectacle swindle by which ranchmen of Southern California have lost thousands of dollars, when H. Lieber is taken before the Superior Court in a few days for trial on a charge of having obtained money under false pretenses. The case is remarkable. Leading opticians of the city will be called upon to give expert testimony, and the complaining witness, Theodore N. Dyches, a certificated optometric, will have to explain his curious partnership with the accused. Lieber had his preliminary examination at Newhall last week before Justice J. F. Powell, and some very damaging evidence was brought out.

It appears that Lieber has made a practice of traveling about the country for several years disposing of spectacles worth from 25 cents to $3, for anything he could get above the latter amount. He found victims who paid as high as $65 for a pair of glasses that can be duplicated in a Los Angeles store for $2.50. He told a court attache at Newhall that he cleared up $540 in one day at Compton.

The most extraordinary thing about the matter is that Lieber is a man who cannot speak good English, has no expert knowledge of lenses, and does not appear to possess any showable qualities of the successful salesman, yet he accumulated a fortune and was able to pay an assistant $50 per week wages.

A VALUABLE MAN.

Theodore N. Dyches is the man who got this salary. The reason why he was so valuable to Lieber is that he is an accredited, certificated optician, while Lieber is not. The latter was once fined for acting as an optician without having taken the precaution to obtain the legal right to do so. After that, according to his own evidence in court, he decided he must take men along who were licensed. He intimated in court that he did not consider these men decoys, but it is certain the State Board of Optometry so looks upon them. He had two, one from San Francisco named Hymson, he says, before he arranged to give Dyches $50 a week to go along with him. Lieber tried to square himself in court something like this:

"I come to dees country and I not know the law of optometry and I vent oudt selling glasses. I vent to Compton and den I finds out aboud de license. I vind I cannot do mitout certificate, so I dake men along who have one."

The man's method of doing business was told of by J. R. Oine, a Newhall ranchman with a wife and seven children, including one cross-eyed girl. The farmer says Lieber came to his ranch peddling spectacles and noticed that one of the children was crosseyed. He said he could cure her. "He showed me glasses and I asked him what he wanted," testified Oine. "He said $75. I said I had not got that much. He said: 'How much have you got?' I said I had from $60 to $65. He said: 'I take it and give you the glasses for $65 and you can send me the rest.' He guaranteed the girl would get well, but she didn't."

Edward Nicholl. who is with a Los Angeles jewelry company, and has been in the business for twenty-one years, testified that glasses of the kind Lieber peddled were worth from $1.50 to $2.50 a pair, with the lenses. The frames could be got for $9 per dozen.

Two pairs of spectacles, duplicates of the ones he sold to Oine, were disposed of by Lieber to other Newhall persons for $27.50. The buyers imagined they obtained the best ground glass and fine gold frames, but expert witnesses testified at Newhall that the purchasers secured only common glass and plated frames.

Lieber says Dyches did not swear out the informations against him till after they had had a quarrel and the latter's $50 a week was discontinued. Dyches was put on the witness stand and examined by Deputy District Attorney Arthur Keetch.

EASY EARNINGS.

"What did you do to earn the money?" asked the lawyer.

"I went with Lieber. I gave him the title of the firm. That was all I did," replied Dyches. He admitted being a party to the transaction throughout the country. The Deputy District Attorney said he would have a warrant sworn out for the man's arrest, following that admission, but the Newhall victims were unwilling to prosecute.

Asked to explain his peculiar action in accompanying a man who possessed no license he said he was president of an optical society and wished to find out how it was Lieber managed to do such an extraordinary business.

"Why did you work with him in all these towns?" queried the attorney.

"In order to find the ways and means to expose him for the public benefit," was the answer. "I had him arrested five years ago. I have spent my time in organizing certain optical societies in order to find out why an illiterate man, who cannot sign his name, can go out and get $100 for a pair of glasses and at the same time we cannot get $10."

In order to find out the status of the optical society of which Dyches was the head, Henry D. Cahn, at one time president of the State Board of Optometry, was examined. He said the Dyches society is not accredited by law, but is merely an association of opticians for mutual benefit, for trade purposes and so on. The members of the association are regular bona fide dealers.

Lieber's defense is that he charged the prices he did under the instructions of Dyches, who stoutly denies this. When Lieber's case comes up in the Superior Court it is stated his attorneys will ask that he be allowed out on probation.

WOODEN HORSE'S HEAD GONE.

Has any one seen a wooden horse's head with one eye gone straying around. If so they will accommodate W. Dusch, No. 804 South Main street, by notifying him where the thing is to be found. Dusch told the police yesterday afternoon that some time Sunday night someone took the head off the display horse he had in front of his store.

LETTING OFF STEAM.

ALL SOUTHERN PACIFIC LOCALS BY TROLLEY.

Plans are about completed for unifying under one management all of the interurban lines formerly operated by the Pacific Electric, the Los Angeles Pacific, the Los Angeles & Redondo and other lines recently acquired by the Southern Pacific. The plan not only involves the merger of the trolley lines, but it is also intended to divorce the Southern Pacific steam lines adjacent to Los Angeles from the main-line management, electrize them and place them under the management of one company, to have control of both steam and trolley lines, under the name of the Pacific Electric. The transforming of the steam lines to trolley lines is to be undertaken at once, and the result will be a harmonious system under one head, including all of the interurban lines and the steam lines within a radius of from seventy-five to one hundred and seventy miles of the city.

The longest stretch of steam track to be lectrized is the line from Los Angeles to Bakersfield, 170 miles. The present plan involves the electrizing of the coast line only as far as Ventura, with perhaps an ultimate extension of the trolley system to Santa Barbara, 110 miles from the city. The line from Los Angeles to Pomona and Ontario, including the line to Pasadena, and from Dolgeville to Duarte, and the loop between Savanna and Pomona, is scheduled for early transformation from steam to electric power. Another part of the system planned to undergo similar transformation at an early date, includes the line from this city to San Pedro and Long Beach, together with the system of tracks terminating in a double loop taking in West Anaheim, Anaheim, Tustin, Santa Ana, Newport Beach and Los Alamitos. The steam line projected to Santa Monica and built to Palms is also to be electrized, affording a new outlet for trolley lines to the Arcade Station. The electrizing of these steam lines will add about 300 miles to the 1000 miles of trolley trackage included in the lines taken over by the Southern Pacific.

Southern Pacific engineers have practically worked out all of the details for the physical union of the steam and trolley lines so as to bring about a complete and harmonious operation of the whole. It will involve many changes in routing, but all with a view to giving as complete a service as possible to all parts of the territory reached.

One of the dominant purposes in the acquiring of the interurban trolley lines was to perfect a comprehensive system of lines for the handling of the rapidly-developing freight traffic in the territory traversed, without imposing any handicap upon the passenger service expanding continually with the greater growth of Los Angeles and about.

It is not probable that any announcement of the personnel of the officers of the new great company will be made before January 1.

THROUGH THE HILLS.

AUTO EXCURSION TO OPEN NEWHALL TUNNEL.

The Chamber of Commerce will conduct an automobile excursion to Newhall on the 19th inst. in celebration of the completion of the Good Roads tunnel through Newhall Pass. This tunnel is one of the most important features of the Good Roads system to owners of automobiles eliminating the famous Newhall grade (Fremont Pass,) which has been for years a barrier between the cty and the north. Only two months ago the Newhall grade claimed its last victim in an automobile accident.

The Newhall tunnel, now nearing completion, reduces the grade over the pass from 26 per cent. to a maximum of 6 per cent. It also includes a good roadbed at both approaches and when the entire work is completed will do away with several dangerous railroad crossings and curves.

The celebration on Monday, the 19th, will be a public event, and the only conditon is that those wishing to go shall register with the Chamber of Commerce so that both the number of machines and passengers may be known in advance. The programme includes a day's excursion taking in fifteen or twenty miles of good roads that have recently been completed.

The party will leave Los Angeles at 8 o'clock in the morning. The first part of the run will be over the paving from the Los Angeles city limits near the Pigeon Farm to West Glendale. A short stretch of road from that point to Burbank is still in process of construction. From Burbank to the Newhall Pass the roads are in good condition. The three bridges over the Tejunga wash, built by the Highway Commission, have eliminated the only difficult piece of road along that route.

At the Newhall tunnel there will be a dedication of the work to the constantly increasing traffic of the Los Angeles county highways. Members of the Highway Commission, supervisors and officers of the Chamber of Commerce will take part in the ceremony. There will be an opportunity to see the tunnel that will soon bring the Owens River water into the San Fernando Valley. The original plan was to have the automobiles pass through this tunnel on their way back to Los Angeles, but the work has progressed so far that the opening where the machines went in on the recent Owens Valley trip has been closed.

The party will return to Los Angeles by way of Lankershim, passing over another section of the Good Roads system between Hollywood and the town of Lankershim through Cahuenga Pass. Here again the grade has been lowered to less than 6 per cent. From Hollywood the course will run west to Beverly from which point the long stretch of Wilshire boulevard, completed this month, runs to the city.

On the way to San Fernando the party will stop for a few minutes at the Pacoima quarry where the county is getting its supply of trap-rock for the good roads work. This is one of the big assets of the county secured through the good roads movement. It contains not only rock enough for the $3,500,000 system now under construction but will continue to supply paving material for a long time to come.

Those who wish to make this trip and take part in the celebration, are requested to register at the offices of the Chamber of Commerce. There will be no expense connected with the excursion.

"CHUG-CHUG" ALL DAY.

GIRLS' NERVES WORN TO FRAZZLE.

"GOING DAFFY" STATES RECORDER OF HIS COPYISTS.

Exhaust of Steam Engine at Hall of Records Assails Their Ears and Torture Threatens to Depopulate Department—Logan Says They Will Go Insane.

Girls and women in the copying department of the County Recorder's office are going "daffy," according to a report made by Recorder Logan to the Board of Supervisors yesterday.

This alarming condition has been produced by the exhaust of a steam engine which has its outlet directly under the windows of the copying rooms.

The continual "chug-chug" of the engine for more than a month has frayed out the nerves of the copyists until the Recorder fears that he will soon have some candidates for the insane asylum.

Another disagreeable effect from the engine is the necessity of keeping the windows closed, with the result that the rooms get "stuffy," and headaches are attendant thereon.

The machine, which is causing so much trouble is located in the new Hall of Records. It furnishes most of the power for the Courthouse. Several weeks ago the workmen promised to make arrangements so that the exhaust would be at another part of the building, but they have not done so.

About a month ago Logan predicted disaster among his fair squad of copyists if the Supervisors did not take some action. They instructed Supervisor Eldridge to instruct the clerk to write a letter to the contractor to instruct his men to move the exhaust. All of the instructions were given, but they were never executed.

The Recorder appeared before the Supervisors with a worried look yesterday.

"It's the same matter I was here on before," he said. All of the Supervisors looked surprised, as they thought the affair had been settled. They knew exactly to what he referred and began to seek an explanation as to why something had not been done. They sought to fix the responsibility on Eldridge, but he called for the minutes and proved that he had done all he had been empowered to do.

"The girls are going daffy," the Recorder continued. "Three or four of them are home sick now. Something must be done. I'll tell you what I'd like to see done. I'd like to have that pipe extended up another story so that exhaust would shoot out under the windows of some of those judges. I'll bet they'd have it moved in less than two hours."

"Give me the authority and I'll have it moved," volunteered Eldridge. The other Supervisors were glad to shift the responsibility

TABLET FOR TUNNEL.

Loder Suggests New Bore Should Be Appropriately Honored and Inscribed With Officials' Names.

The Board of Supervisors yesterday purchased a new Pope-Hartford automobile for the Highway Commission. About ten firms submitted prices on machines of various kinds and descriptions. The cost of the one contracted for is $3645. It is a 50-horse-power machine.

Chief Engineer Loder yesterday suggested to the Supervisors that they should purchase a bronze tablet for the Newhall Tunnel, which is now about ready to be opened. He thinks that a slab hewn from a solid casting, about fourteen inches by twenty inches, bearing the names of the Commission, the Supervisors, the contractor and the engineer, would be proper. Such a monument would cost from $125 to $175.

Loder reported that the improvements on Compton avenue between Compton and Watts and a section of Washington street had been completed.

The Supervisors adopted the specifications for grading and paving the El Monte-Covina road, and the Valley road from Long Beach to the Gallatin and College roads, which the engineer had prepared. Advertisements for bids will be made.

It was resolved that part of the Whittier road should be immediately closed in order that the contractor could proceed with its improvement.

Residents of Downey desire that the improvement on the county roads running through that village shall be fifty feet wide instead of sixteen feet, as is the regulation. They offer to pay for the extra work over that required to lay the sixteen feet of paving, and desire to have the road district stand the expenses for the materials.

TO HAVE A NEW TRIAL.

A. Alvarado, who was once convicted of having shot a doe, will be given a new trial before Justice Summerfield today. Alvarado, D. Alvarado and Peter Young were arrested at the south fork of Little Rock Creek on the charge last fall. The latter two were discharged and the former was found guilty. His attorney made a showing to the magistrate that he had discovered evidence which it was impossible to produce at the trial and gained the privilege of having a new hearing. The case was set for yesterday but was postponed until today in order that some of the witnesses might attend the funeral of a relative.

FOUND AND TAKEN HOME.

Elsie Smith, the 15-year-old daughter of G. E. Smith, No. 1013 East Twenty-ninth street who ran away last Thursday was found at No. 253 East Sixth street yesterday morning and taken to the Central Police Station and then home. The girl was seen in front of the house by a friend of her family.

FILMS AND FIRE.

Films in the Edison Theater, No. 438 South Spring street caught fire about 4 o'clock yesterday afternoon and caused $150 damage.

THE PUBLIC SERVICE.

SUMMARY OF THE DAY.

City Auditor Meyers replied yesterday to the criticism of Councilman Washburn.

Attorneys Sanders and Vermilyea talked bitterly about some of the parties interested in the disposition of the Thomas B. Tomb $30,000 check, made for the benefit of Thomas T. Harbeson, his favorite nephew, in Judge Rives's court, yesterday.

The C. K. Ingersoll case that occupied several weeks of Judge Bordwell's time, has come back to Department Nine, for a second hearing.

Maude Rice Ibbetson is given an allowance of $200 a month for the support of herself and three children, pending the hearing of the divorce action against Robert E. Ibbetson.

AT THE CITY HALL.

MYERS REPLIES TO WASHBURN.

AUDITOR DENIES GIVING OUT MISLEADING FIGURES.

He Declares His Aqueduct Balance as Given Out Was Correct, and That He Called Attention to Outstanding Obligations—Reasserts Financial Programme.

The first of the expected "manifestoes" on the aqueduct finances came yesterday when City Auditor Myers filed a verbose statement with the Council replying to the strictures of Councilman Washburn's at last week's session. Washburn said city officials whose duty it is to furnish the Council with accurate figures had been furnishing misleading ones. This statement is assumed by Myers to reflect on his statement that the aqueduct balance Nov. 22 was $862,000 while Washburn showed that it was $458,000 less by figures from Chief Accountant Harding of the aqueduct department.

Myers, in his "manifesto" asserts that his books did show the larger balance and that his books are correct but that he has always called attention to the fact that there are outstanding demands and obligations which cannot be entered on the auditor's books. The way in which the Auditor's November statement was presented publicly by a zealous administration press did not mention the outstanding obligations which made the reduction Washburn cited.

The Auditor, however, does not abandon his financial plan to invest the city's sinking fund in power bonds and still have the money to pay the aqueduct debt but he does not furnish information in the "manifesto" as to how this can be done. He reasserts this plan and also declares that no member of the Council has been misled by his statements. He also says that he has furnished figures to the Mayor as the "fiscal agent" of the city, as the charter says, and that these are available for the information of the Council.

The Auditor has presented a table of aqueduct financial expectancy which, based on his books, shows that the syndicate will have from now until January, 1912, an income from all sources of $5,066,000—$1,010,000 from all balance December 1, and other items and $4,046,000 from the 1911 bond option, if it is exercised. Deducting the $1,256,000 needed for siphons, if that amount is needed, he allows $292,000 a month for work for the next thirteen months. If the siphon work costs but $750,000 "as now reported estimated," he says there will be $311,285 a month for general work. He furnishes other statements showing how this may be increased by using the sinking fund money but he assumes that the bond syndicate is sure to exercise its option next February.

City Hall Brevities.

The City Engineer has asked that an amendment to the Vrooman law be prepared by Leslie R. Hewitt, Senator-elect providing for sidewalk improvements under this act instead of the monstrous Grove Johnson law, which requires all sidewalk construction by separate proceedings.

The Southern California Chapter of the American Institute of Architects has asked that Building Inspector Backus be sent at the city's expense as the representative of the city at the national convention of the Institute at San Francisco to aid in a revision of the Burnett tenement law.

The little yellow automobile of Street Superintendent Laws has worn out, a report of the Board of Public Works declares after three years hard usage and the Council is asked for permission to purchase a new one.

The Council Street Committee has indorsed the attitude of the residents petitioning for the widening of Thirty-sixth street, from San Pedro street to South Park avenue, to a width of 50 instead of 60 feet.

AT THE COURTHOUSE.

TABASCO TANG TO ARGUMENTS.

LAWYERS WAX ELOQUENT OVER CLIENTS' CAUSE.

Tomb Case That Has Held Attention of Superior Judge Rives for Several Days Is Reaching End. Involves Confirmation of Appointment of Trustee for Nephew.

Some "tabasco" language was indulged in by opposing attorneys in an argument before Judge Rives, yesterday, on the petition brought by Henry M. Wisler, to be confirmed as trustee under a declaration of trust involving a $30,000 note left by Thomas B. Tomb, the rich Kansas cattle man, for the benefit of his nephew, Thomas Tomb Harbeson.

Attorney Sanders, on behalf of the Tomb heirs who are opposing the confirmation of Wisler, alleged that the petitioner was being backed by the Merchants' Trust Company, in his efforts to get the handling of the money; that it was merely a commercial proposition with both Wisler and the corporation, the one to handle the $30,000, the other to get an annual allowance for his services running for over twelve years, for under the provisions of the trust the money is to be held and invested for the benefit of the ward until he is 25 years of age. He is now only 13.

Attorney Vermilyea, for Wisler, spoke of the attitude of Thomas B. Tomb, the donor, against both his wife and his sister-in-law, Mrs. Frank O. Harbeson, alleging he refused to give the money into the hands of either party, saying that he desired it kept away from the influence of Mrs. Harbeson's husband.

"Nobody knows," stated Vermilyea, "why he did not want his wife or his relative to have the handling of the fund, but there is a reason, and Thomas B. Tomb knew why."

The close relations sustained by Wisler and Tomb were referred to at length, and much was made of Wisler's testimony that Tomb always referred to him as "Harry," in an affectionate way. It was argued that it did not look very much like defrauding young Harbeson to have one of the strong banking institutions in the city acting as custodian of the money.

It was alleged by Attorney Sanders that the first interest on the note amounting to $150 had been paid Wisler by a check drawn by Tomb just before his death, and that the money had been placed in Wisler's private amount. The case will be submitted this morning.

THE DIXON ESTATE.
W. A. CLARK, JR., ADMINISTRATOR.

In Judge Rives's court yesterday W. A. Clark, Jr. was appointed administrator of the estate of former Judge W. W. Dixon of Butte, Mont., but for some time prior to his death a resident of Los Angeles. Dixon was an oldtime friend of the Clark family when they lived in Montana, and W. A. Clark, Sr., who was afterward elected United States Senator after a memorable struggle with Macus A. Daly, was a close associate of Dixon. Young Clark at one time studied law in Dixon's office in Butte.

It is recited in the will that in August, 1905, Dixon gave his wife, Ida Wilcox Dixon, one-half of his estate, amounting to $60,000, consisting of four per cent. government bonds and shares in the Daly Bank and Trust Company at Butte. In the same year it is alleged, at Keokuk, Ia., Dixon gave his niece, Mary C. Rix, $5000 in bonds, and to Katharine and George C. Tucker, $5000 for the education and care of their children. The balance of the estate goes to the wife, who is now residing in New York, it is understood.

INGERSOLL CASE.
UP FOR ANOTHER HEARING.

The action brought by the Title Insurance and Trust Company against C. K. Ingersoll to recover $20,000 belonging to the estate of Rosetta Ingersoll, wife of the defendant, that was tried in Judge Bordwell's court some months ago, is in Department Nine for another hearing after having been passed upon by the Supreme Court.

Mrs. Ingersoll was a resident of Monrovia, when she died. She had inherited $20,000 from her family in the East, which was invested for her account by her husband. Mrs. Ingersoll left a will bequeathing the money to her brother, C. H. Elliott.

The matter was placed in the hands of the Title Insurance and Trust Company and demand was made upon Ingersoll for the money. He refused to pay, and action was brought against him to recover the amount. Judge Bordwell found for the Title Insurance and Trust Company for the full amount of $20,000, and compound interest.

The case was carried to the Supreme Court, which affirmed the decision of the lower court, with the exception that the compound interest was not allowed and a division of the property was ordered. Under the order of the court the original amount with interest was allowed the plaintiff, but nothing more. This makes necessary the retrial of the action.

SANDOVAL SENTENCED.
THREE YEARS FOR KILLING.

Domino Sandoval, found guilty of manslaughter in the killing of Toribio Urena at Duarte last summer by a jury in Judge Willis's court, was yesterday sentenced to three years in Folsom. The information charged Sandoval with murder, but the jury found him guilty of the lesser degree of crime. There had been bad blood between the men for some time.

The matter of allowing W. H. Jay, convicted of false pretenses in the sale of mining stock, to go on probation, was continued until today. The friends of Jay are making a great effort in his behalf. The defendant had an office in this city, and for some time was engaged in exploiting mining propositions. There are several civil actions now pending against him to collect money secured through his alleged misrepresentations.

The case of C. C. Grider, who had been found guilty of embezzlement in securing a valuable diamond ring from Mrs. A. Van Houten, in a real estate deal, went over indefinitely. Grider was convicted of the charge more than a year ago, but the upper court reversed the case, and it is now back for a second hearing.

COURTHOUSE NOTES.
BREVITIES MISCELLANEOUS.

PETITION TO SELL. The Congregational Ministers' Relief Association filed a petition in the Superior Court, yesterday, for leave to sell a piece of property belonging to the corporation, to Ellen Hoagland for $1500.

ADMITTED TO PROBATE. The will of John Howell, an old mining man who died in Denver, Col., some time ago, was admitted to probate yesterday. The estate is bequeathed to a sister of the testator, Dura Maud Blakemore of Sydney, Australia, with the exception of $57,500 that goes to other relatives. The executors are George Henry Blakemore, Sydney, Australia; Brian Charles Besley, Craddock Station, N. S. W., and Martin Abernethy, this city.

ALLOWANCE FOR WIFE. Judge Conley, yesterday, made an order that Robert E. Ibbetson should pay his wife, Maude Rice Ibbetson, $200 a month for the support of herself and their three children. The latter were also ordered taken to Altadena, a higher altitude, where they will remain until in the opinion of Dr. E. T. Dillon, their health is improved.

DESIRE TO MORTGAGE. A petition was filed yesterday by the Tremont Baptist Church of Pasadena to mortgage its premises for $1500, the money to be used in paying debts of the congregation.

DAMAGE SUIT. On July 19, last, while traveling on the Glendale and Eagle Rock Railway, Cynthia Larowe, was thrown suddenly to the ground as she attempted to alight from the car, and severely injured. Yesterday an action was filed by her against the corporation, asking $11,250 damages. She alleges that the accident was caused by the carelessness of the motorman in suddenly starting the car.

DICK FERRIS CASE. The demurrer to the amended complaint in the suit brought by Dick Ferris against Douglas White, to recover certain sums alleged to have been given White for booming Ferris for Lieutenant-Governor was overruled by Judge Hervey, yesterday. "I should like to be here to try this case," remarked the court in deciding the demurrer. Ferris alleges that White did not use the money given him for boosting purposes, and he wants judgment against his friend.

EXPENSIVE AUTO RIDE. An action was begun in the Superior Court, yesterday, by Margaret M. and Louis H. Parker against I. C. and H. W. Mahan, for $10,000 alleged to be due on account of injuries suffered by Margaret M. Parker, August 5, last. She says while riding in a carriage, it was struck by a fast-flying auto owned and driven by I. C. Mahan.

MURDER TRIAL. Judge Davis and a jury are hearing the evidence in the case of murder brought against Aaron Gratton, colored, who, on July 29, shot and killed John Allen. The affair grew out of a barroom fight, and Gratton alleges that he acted in self-defense.

INCORPORATIONS. Articles of incorporation were filed yesterday by California Ornamental Iron Works, capital stock, $25,000, incorporators, G. A. Anderson, E. H. McGinnis and O. S. Leib, subscribed, $300; Lone Pine Mill and Lumber Company, capital stock, $50,000, incorporators, Robert Stuart, J. R. Lockwood, and M. C. Rodgers, subscribed, $30; Team and Contract Company, capital stock, $50,000, incorporators, Thomas D. Avery, C. R. Crandall and W. A. Perry, subscribed, $6.

WORK IN OFFICE OF RECORDER. During the month of November there were filed in the office of the County Recorder, a total of 10,527 documents, according to the figures just furnished. The number of papers filed during November, 1909, were 10,023. The amount of receipts for last month were $15,-238.50, which is a gain of $665.20 over the corresponding month of last year. The number of folios recorded during November, 1910, were 96,528, as compared with 82,733 filed the same month last year. A folio is 100 words.

THE INFERIOR COURTS.

SEND "MOOCHERS" TO STONE PILE.

POLICE JUDGE TO STIMULATE VAGRANT EXODUS.

Six Months in Jail With Nothing to Do Is Too Easy, So Threat of Thirty Days at Hard Labor Is Made—Tramps Are Congregating Here.

Common jail sentences sometimes fail in their mission of ridding the city of tramps and vagrants, declared Police Judge Rose yesterday morning. He will try a new scheme with the next beggar to appear in Police Court the second time.

"I think about thirty days on a stone pile will change the aspect of things considerably," Judge Rose said in warning a large number of vagrants brought into court yesterday.

"Six months with nothing to do and plenty of food seems to satisfy some of you moochers, but I don't think you will vote unanimously that the stone pile affords a pleasant partime."

The number of vagrants has more than doubled within the past two months. Where in September ten or fifteen appeared at each morning session of court, there are now from twenty-five to forty and nearly all with the same excuse, "looking for work."

Judge Rose said it was a shame "that so many men were looking for work and always remained the same distance from it." To help those who refuse to secure employment, but resort to begging, he decided upon the stone pile as a powerful stimulant.

GIVEN JAIL SENTENCE.
BEATS BLIND SON.

John Hochscholz was sent to jail for ten days by Police Judge Rose yesterday morning for beating his blind son because the latter did not secure enough money selling pencils and shoe strings to satisfy him.

The younger Hochscholz lost his eyes in a mine explosion in Nevada about two years ago and has since made his living selling his small wares. The father, the police say, sells peanuts when he does anything. Judge Rose did not allow him the alternative of a fine, when it was stated the young man had some one else who could take care of him.

LITTLE TIME SAVED.
JUDGE A MATHEMATICIAN.

The excuse given by C. B. Scott in Police Court yesterday morning for exceeding the speed limit had no weight with Judge Rose and he paid a $25 fine.

Scott told the court that he had an important engagement to keep with his brother, and at the time he was arrested, was hurrying to keep it.

"You can save very little time speeding an automobile inside the city limits," Judge Rose declared. "If you doubled the speed of your machine from twenty miles an hour to forty miles an hour and ran from the city limits to the center of the city you would save but three minutes."

NEEDED NO INTERPRETER.
SWEDE IS FINED.

H. Gustafson forgot in Police Court, yesterday, he was playing the role of an untutored Swede. He was charged with carrying a revolver without a permit and asked for a Swedish interpreter.

"We haven't any Swedish interpreter," said the bailiff, "but we want to know if you had that gun."

"Sure," Gustafson replied.

"Sure," repeated Judge Rose. "I guess no interpreter is needed. Twenty-five days or $25. Understand that?"

"Sure," said the Swede.

NOT SO EASY.
FIVE MONTHS ADDED.

Robert McDonald learned in Police Court, yesterday morning, that the officers had good evidence that he had stolen three chickens. He was told to plead, so he entered a plea of not guilty and was tried immediately.

Three chickens were produced and identified by the owner, who lived in the vicinity where McDonald was captured. The officer who arrested him testified that McDonald dropped the chickens in the road when he saw the officers.

"Thirty days in jail," said Judge Rose.

"Easy," McDonald answered, but he had hardly spoken when a detective in the courtroom recognized him as an old offender who had been released on his promise to leave the city. McDonald was taken into Police Judge Frederickson's court and was sentenced to 180 days in jail in place of the thirty given him by Judge Rose.

Steals from Employer.

May Savage, a former employee in a department store, was given a sentence of thirty days or a $30 fine by Police Judge Rose yesterday morning for stealing about $5 worth of merchandise in the store. The private detective employed by the company alleged he saw her taking the goods.

Case Under Advisement.

Police Judge Frederickson yesterday afternoon took under advisement the case against H. Seccombe, a pawn broker with offices in the Los Angeles Trust Building, who is charged by A. E. Boyce with having sold a diamond which had been given Seccombe to secure a loan of $150.

INHUMAN.

RUSTY WIRES PIERCE NOSES.

HORSES SUFFER AWFUL AGONY FROM WOUNDS.

Zimmer of S.P.C.A. to Prosecute Brutal Dealers Who Shipped Animals Here from Arizona—Santa Fe Officials Will Discharge Their Negligent Yardmaster.

A searching investigation was begun, yesterday, by Supt. Zimmer of the Society for the Prevention of Cruelty to Animals, to identify brutal horse dealers, who recently shipped a carload of equines to Los Angeles from Seligman, Ariz., after they had tied them to the sides of the car with rusty wire stuck through their nostrils. The animals arrived in the Santa Fe railroad yards Sunday, and many were found with their noses badly cut by the wires.

The practice, according to Zimmer, is the most despicable that has ever come under his notice, and the perpetrators will be run to earth regardless of expense. The suffering endured by the dumb brutes is beyond expression, and the glad relief noted in their eyes, after the metal had been removed, moved many of the employees of the Santa Fe freight yards to strong words against the malefactors.

According to the local officials of the Santa Fe railroad, summary dismissal will be extended to the yardmaster at Seligman who allowed such a shipment. They hold that the yardmaster should have had some knowledge of the brutal practice, and in the interest of humanity should have had the men arrested, and punished.

That the dumb brutes have endured untold agony during the tedious trip from Seligman to Los Angeles, is the belief of the humane officers. The wire was the ordinary bailing variety, and covered with rust. It is thought that the shippers expected the intense pain endured by the horses en route, would prevent them from falling asleep, and in that way being knocked off their feet when the car lurched. Instead of accomplishing this result, the wire tore through their nostrils. The condition of the horses was first learned by a horsetrader of San Bernardino, who happened to inspect them while the car was on a siding. He learned their destination from the car crew, and immediately addressed a registered letter to the local S.P.C.A. officers. The letter arrived several hours after the horses, and before the officers could investigate, they were unloaded, and the car whisked out of the railroad yards.

When inspected by Supt. Zimmer the animals were in a sorry plight. Many were still bleeding from the cruel wire wounds, while others were walking about half-crazed, with their nostrils severed.

CROWD VISITS WARSHIPS.

Fully a Thousand Pay Respects to Commander of Japanese Training Squadron Now Lying in the Harbor.

Fully 1000 Angelenos yesterday paid their respects to Admiral Rokuro Yashiro and his officers on the Japanese flagship Asama in the harbor.

The warship was gaily decorated with bunting, flags and colored lanters. The programme began at 2 o'clock and continued up to 5 o'clock without intermission. There was wrestling, Jiu Jitsu, or Japanese wrestling, quoit pitching, dancing, music by an excellent Japanese band, juggling, dish spinning, fencing and Japanese story telling.

Admission to the flagship was entirely by invitation and the cutters of the battleship were kept busy constantly running back and forth carrying the crowd.

The Nipponese were present in the majority, but later in the afternoon the Americans began to arrive. Mayor Alexander and several members of the council arrived at 3 o'clock and were conducted over the ship by Admiral Yashiro.

In the officers' mess room a dainty luncheon had been prepared and about 4 o'clock the guests filed in and were quickly served by the smiling little Japanese stewards. The luncheon had been prepared entirely on board ship and consisted of innumerable things, extending from Japanese sausage, which is a vegetable product, to a small taste of saki or Japanese wine. There were scores of handsomely gowned ladies present.

The greatest amount of interest centered in the wrestling bouts in which about twenty-five sturdy sailors participated. The bouts lasted for two hours without intermission and the victors were heartily applauded.

DRAWS GUN ON WARDEN.

Defendant Asserts He Was Merely "Demonstrating" to Officer That He Was Hunting.

A mild attempt on the part of Tony Valgo, an aspiring member of the local Italian colony, to adjust himself to the ways which he fondly believed to be thoroughly and essentially American, has landed him in the County Jail and brought some scores of his friends about the ears of Deputy District Attorney Graham with highly flavored predictions of more complications to come.

Valgo was arrested by Deputy Game Warden Dell, on a charge of having resisted an officer. It appears that the Italian was spending Sunday in the Eagle Rock woods after the fashion of some Americans, with a gun in his hands and birds in fond prospect. Dell approached him in order to learn if he was provided with the required hunting license.

Unable to understand the officer's questions, Valgo suddenly swung around the weapon which he was carrying so that the muzzle was pointed in the general direction of the questioner, in order, as he says, to satisfy the latter that he was not trying to hide anything. Dell says he interpreted the movement as being decidedly threatening. He dodged, ducked, jumped in and managed to disarm the hunter before any damage was done, later lugging him off to the County Jail.

Here further complications were introduced by Deputy district Attorney Graham declining to issue a complaint against Valgo on the grounds submitted and by the evident fear of the Italian's friends that some serious injustice would be done their compatriot. They crowded to the jail and filled it with protest and gesticulation, with difficulty being persuaded that the matter has not as yet assumed the proportions of an international dispute.

The deputy District Attorney has taken the case under advisement and it is likely that the upshot will be a complaint against Valgo for hunting without a license.

PITIFUL CASE.

Wife Alleges She Was Ill-Treated from Day of Honeymoon and Returns to Prevent Starving.

A pitiful talk failure to provide, and abandonment was related, yesterday morning, by Mrs. Senida Marquez to Deputy District-Attorney Graham, concerning her husband, Ralph Marquez, a well-known rancher of Palms. A complaint alleging wife abandonment was issued.

Immediately after the wedding the young bride asserts that Marquez commenced to brutally treat her. He refused to work, she declares, and e're a week elapsed she was forced to return to her home to forestall starvation.

Since that time, it is alleged, Marquez has neglected to support her. He owns considerable acreage at Palms and in San Fernando Valley, it is stated.

XMAS LETTERS AND California Callendars

Van Dyke's Christmas letter, 5c, 15c and 25c. Poppy, Poinsettia and Mission Calendars, 25c to $1.50. Dennison's Xmas seals and cards.

A PICTURE is a lasting remembrance. We have the best subjects in Madonnas, Landscapes, Pastels and Water Color Paintings as low as 25c.

Get your picture framed NOW. We have the right frame for every picture.

For your Artist Friend—Oil and Water Color Paints, Drawing Materials and Art Papers.

Stationery and Art Goods

Sanborn, Vail & Co.
735 South Broadway.

Surprise Him

With a Gordan Tailored Suit, Overcoat, Fancy Vest or Smoking Jacket

If he has ever worn Gordan-tailored clothes—we have his measure on file, and we can build him a stylish, perfect-fitting suit or overcoat or fancy vest or smoking jacket without his knowing anything about it. A happy thought—but you'll need to order soon.

Est. 1886 — B. GORDAN, Draper and Tailor, 325 So. Spring St.

When it comes to the Choice of a PIANO remember the

KNABE

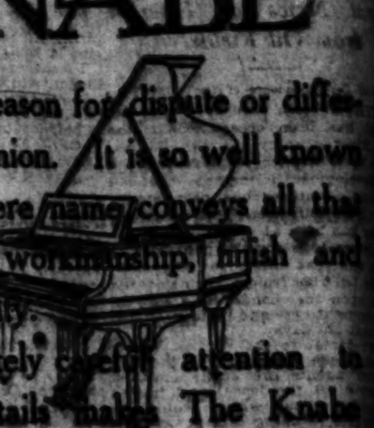

leaves no reason for dispute or difference of opinion. It is so well known that the mere name conveys all that is best in workmanship, finish and tonal capacity.

The infinitely careful attention to minute details makes The Knabe

The World's Best Piano

sold exclusively by

The Fitzgerald Company
523 BROADWAY

Newberry's

A Word of Hearty Thanks

We wish to express our hearty thanks for the support which the ... has accorded our new business plan. We thank the writers of the ... commendatory letters we have received. We thank our regular ... mers who have stood by us so loyally. The new plan is, indeed, ... tire change in business methods. But it is a just plan—fair to ... poor alike. It places every customer on an equal basis—and ... reason, if for no other, it will win.

Prices to Lower the Cost of Living

Sal Soda, 10 lbs. ... 15c
Western Star Soap, best soap for this water, bar ... 4c
White King Soap, 7 bars ... 25c
Clairette Soap, 7 bars ... 25c
Mermaid Powder, large ... 18c
3 for ... 50c
Pearline Powder, large ... 18c
Ranch Eggs, cold storage, doz. ... 35c
Gold Seal Butter—1 lb. roll ... 40c
2 lbs. ... 80c
Santa Ana Butter, 1 lb. roll ... 35c
2 lbs. ... 70c
Orange Co. Butter, 1 lb. roll ... 33c
2 lbs. ... 65c
Alpine Milk—3 cans ... 25c
Dozen ... $1.00
Eastern Hams, whole, guaranteed, lb. ... 18c
Rex Lard, 5 lb. pail ... 80c
Eastern Bacon, whole, lb. ... 22c
Eastern Bacon, sliced, lb. ... 25c
Porterhouse Steak, lb. ... 25c
Sirloin Steak, lb. ... 17c and 18c
Prime Rib Roasts, lb. ... 14c to 17c
Rump Roasts, lb. ... 12½c and 15c

Gold Seal Bread, large ... kinds, best bread in the ...
Fancy Salinas Potatoes, ... lbs. ...
Fancy Selected Red ... toes, 100 lbs. ...
Gold Seal Flour, 50 lb. ...
Fancy Four Crown, layer ... Muscatel Raisins, lb. ... 50 lb. box ...
All Gold Seal Teas—excep... formerly 75c and $1, ...
Gold Seal Japan Tea, ... lb. ...
All Crown Teas, formerly ... lbs. for ... Per lb. ...
All Standard Teas, formerly ... lb. ...
Gold Seal Coffee, formerly ... lb. ... 3 lbs. for ...
Royal Hotel Coffee, ...
Rio Blend Coffee (Arbuckle Grade,) lb. ...

These quotations are made for store and warehouse delivery—th... include delivery to your home, for which a small charge is ma... phone orders accepted from people who have deposit accoun... or from those desiring to purchase goods C. O. D.

To Be Given Away a...

Desmond...

Corner Third and Spring

Every visitor to our store is invited to register his n... and address whether a purchaser or not. On next J... 1911, one of the visitors will become the proud p... the beautiful Packard Limousine.

Call Today, Register and Tell ... Man Where You Wish It Se...

Peerless SILENCE COMFORT

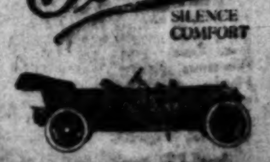

DEVELOPED ... refined to a ... well-nigh perfe... every detail.

H. O. HARRISO...

TUESDAY

WHITE RIVE... IS EX...

Report of an Oil ... Paying Quant...

Lost Hills Synd... New Organiz...

General News of ... from Oil Fi...

THE OIL INDUSTRY.

WHITE RIVER IS EXCITED.

Report of an Oil Strike in Paying Quantities.

Lost Hills Syndicate Is a New Organization.

General News of Interest from Oil Fields.

[Special Correspondence of The Times.]

WHITE RIVER, Dec. 4.—Wild excitement has been occasioned in the White River country through the assertion by a former employee of the Reid Development Company, that oil in paying quantities has been struck in two of the four deep wells which the company has been at work upon in the White River hills for the past several months, and that orders have been entered for ten rigs from a Pennsylvania concern upon the condition that the rigs be brought here and installed within the next 120 days.

Violent denial to the contrary from the Reid people is nullified by the fact that their agents are busily engaged in securing all the loose land in the hill country, land which would be available for nothing except grazing land, in case their statements that they are not after oil are true.

When the work on the first well was closed down a few weeks ago, it was given out that the search for water, which the company claimed to be upon, had proven fruitless and the rig was moved a few rods away. As water can be found in abundance at almost any point in the valley, the story of water was not convincing, especially when a visitor to the well was politely but firmly told that the shack which covered the top of the casing was not open to strangers.

It is asserted today that the well "abandoned" has been capped; that it contains a light gravity oil in paying quantities and that it is being held until other wells are brought in, when all of them will be put upon the pump and a pipe line to the railroad put it.

Land prices, as a consequence of this rumor, have gone soaring within the past week. Land on the hillsides, which a few months ago could have been secured for a cent a mile, are now being held at fancy prices as "prospective oil lands" and many a castle in the air is being builded by the cattle men, who see in the hill pastures potential millions.

Geologists, in the service of the government, who were here two years ago assisting in the survey made of the mountains to the east of this city, stated repeatedly that the formation of the Porterville hills and of the White River hills was such as to argue a possible oil country.

AGAINST LEASING SYSTEM.
COALINGA OIL MEN ACT.

[Special Correspondence of The Times.]

COALINGA, Dec. 5.—At its regular weekly meeting at the Pleasant Valley Hotel the Coalinga Chamber of Commerce went on record against the proposed leasing system in the government oil lands. Following an interesting discussion by S. A. Guiberson, Jr., who is conceded to be one of the best posted oil operators in the California fields, a resolution to be sent to the Congressmen and President was framed and adopted.

C. E. Frederickson, who came here about six months ago to demonstrate the Electric Fishing Magnet, and who invented that tool, has just perfected a new rotary tool which will likely revolutionize the drilling of wells, and has been built for use immediately so that a trial will be given it here in a short time.

H. H. Henshaw, who has been drilling with rotaries on the Pantheon, has financed the building of the new tool and had it patented. He is sanguine of the success of it and will make arrangements for its use immediately. Other rotary men have looked at it and believe it will do all that is said of it.

TURN DOWN BIG OFFER.
PROPERTY NOT ON MARKET.

VISALIA, Dec. 5.—The Visalia Midway Oil Company, composed largely of Visalians, has just refused an offer of $[illegible],000 for its eighty-acre holdings in the North Midway field in Kern county. The intending purchasers were Eastern capitalists. Two good wells are now down on the property of the Visalia Midway and a third is down [illegible] feet. Recently the company disposed of eighty acres to Santa Fe officials, from the proceeds of which the wells referred to have been sunk. The Visalia Midway property is located in the Midway field and is in the heart of proven property.

LOST HILLS SYNDICATE.
AN ACTIVE CAMPAIGN.

[Special Correspondence of The Times.]

BAKERSFIELD, Dec. 5.—The Lost Hills Syndicate, a new organization in the oil game, is putting up ten standard rigs in the Lost Hills with the intention of beginning an active development campaign. The company is headed by J. M. Danziger, E. A. Wiltsee and J. M. Kent. The latter, who has spent some weeks in the Lost Hills, is confident that the field will be a great producer. He says he expects to find oil in paying quantities in the first, shallow sand, but the company will go down after the deeper sand, which he thinks will be found at 1800 to 2000 feet and which he believes will be very thick and prolific.

The Lost Hills Syndicate's rigs are distributed as follows: Four on section 26, 26-21; one on section 6, 26-21; one on section 27, 25-20, one on section 25-20, and two on section 8, 26-21.

The American Oilfields is getting ready to drill on section 34, 26-21, and to establish a camp on section 36.

The Lakeshore No. 2 is said to have found a good showing of oil at 155 feet on section 18, 26-21. The oil is in a compact stratum, but in a shell of sand running through blue clay.

A company of Coalinga men is down [illegible] feet with a trace of oil on section [illegible] 25-20.

An oil man close to the Agency management makes the optimistic prediction that within a year from this date the Agency will be scraping the bottom of its reservoir for oil to supply its customers. He says he does not look for any further increase in the Midway and Sunset production, and he thinks the new contracts made or likely soon to be made will more than take up the present surplus.

The contract recently made with the Canadian Pacific was for a minimum of [illegible]00 barrels per day, but it is expected that the actual deliveries will very greatly exceed that amount. The Great Northern is to take 4000 barrels and upward, and it is expected that both roads will extend the use of oil as far east as possible in competition with coal from the Northwest.

All the new business taken by the Independents and the Associated under the terms of their recent agreement, it is understood, will net the producers 50 cents per barrel at the wells. Other contracts probably soon to be closed are expected to net as much.

Surveys have been completed and work of grading is soon to start on an extension of the Sunset Western Railroad from Fellows, two and a half miles to the northwest, across the American Oilfields land on section 36, 31-22, and the Santa Fe's land on 25. The extension will take the railroad nearly to the upper end of the Midway Valley and will furnish transportation to the companies operating in that rich section of the field.

Plans of the Pyramid.

Re-drilling of well No. 1 on the Santa Paula property of the Pyramid Oil Company is progressing rapidly and the well has reached a depth of 1800 feet with a good showing of oil and gas. This well is being deepened to drain a deeper sand which was tapped by well No. 2, and will probably be finished at a depth of approximately 2000 feet. No. 2 well is now producing from 100 to 125 barrels per day and the oil is being sold as fast as pumped at 75 cents per barrel. On the 1600-acre tract, which is owned by the Pyramid Company in Midway, the well being drilled by the Midway Prudential Oil Company operating under lease on section 30-32-25 has encountered the tar sand at a depth of about 1200 feet with a strong showing of oil and gas.

Out of Town Men Impressed.

Some out-of-town visitors to the oil fields last week were: O. B. Hinsdale, president of the First National Bank of Coos Bay, and A. B. Morris, a capitalist of New York. They were accompanied by Cromwell Simon, local manager of the Standard Securities Company, and F. H. Smith, superintendent of the Guaranty Oil Company. The party returned from the field yesterday well pleased with their trip. Said the Oregon banker: "I have read about all the literature of the California oil fields, but after all was astounded at their wide area and richness. I am now especially interested in the property of the Guaranty Oil Company. Surrounded as it is by proven property, it can not fail to soon add its share to the production of the Midway field."

Oil Properties Under Option.

J. E. Levi, secretary of the Atlanta, and the Mount Vernon Oil Companies, has received offers for these properties, on an option basis, from several New York and Boston syndicates. They will not be sold on those terms, as it is for the best interests of all concerned to develop them. They are both in the Sulphur Mountain district, adjoin the Liberty and Puritan properties, and give every promise of becoming large producers of high gravity oil.

In Vallecitos Field.

The latest company to enter the Vallecitos field is the Sussex Oil Company of which Edward Fox is secretary. It is shipping in large quantites of supplies and machinery, and is preparing to do active development work. Its property is near that of the Range 16 Oil Company, which is getting down in good shape with its first well.

Copper Stocks Depreciate.

Boston, the eastern headquarters of the copper industry, reports that thirty-four of the leading Boston copper stocks, including five Arizona properties, show a total depreciation in their market value of over $222,000,000 from the high point of the current year.

Sage Well Performances.

The Union Oil Company's Sage well No. 9 sanded up shortly after its first spectacular performance. It is believed now that it will have to be put down a little deeper to get into the Lakeview sand. Five crown blocks have been blown off the derrick of Sage well No. 11 by the gas pressure.

M. & M. HAS REASONS.

Secretary Zeehandelaar Explains Why His Organization Did Not Take Up Aviation Meet.

Concerning the reason why the Merchants and Manufacturers' Association did not care to interest itself in the proposed aviation meet for this city, Secretary Zeehandelaar has sent the following self-explanatory letter under date of December 3, to M. C. Neuner, chairman of the Aviation Committee:

"In view of the fact that the Merchants and Manufacturers Association, through its Board of Directors, has declined to be in any way connected with the proposed aviation meet in January next, it is due to you and to the public to know the reasons that have impelled the board to take that action.

"First, we do not believe that any aviation that may be held in the near future will produce the advertising advantages that accrued from the meet last year, that being the first held in America, and attracted considerable attention throughout the world. Since that time many meets have been held throughout the country, and it is, therefore, problematical whether a sufficient attendance can be secured to pay the large expenditures necessary to make the meet a success.

"Second, the aviators who have offered to fly here demand a large guarantee in addition to the prizes offered. Our experience last year has conclusively shown that to guarantee any sum of money to secure flying is detrimental to the best efforts of the aviators in making sensational flights. We believe that the time has arrived when aviators should be secured without the guarantee of large sums of money.

"Third, aviation is no longed a novelty, as practically every part of the United States has been given an opportunity to witness great flights of aerial navigation.

"At the present time several free flights have been arranged in this city and Pasadena, and the meet, as is intended here, will also be held in San Francisco, and probably in other sections of California. Therefore, the public will have ample opportunity to witness the aviators without being compelled to pay entrance fees to any meet that might be held here, and the Board of Directors does not feel justified in assuming the responsibility of so great a risk. Furthermore, we do not believe that the people of this city are willing to pledge or contribute a large amount of money for the holding of a meet.

"Fourth, the climatic conditions of Los Angeles are so well known to be favorable to aviation during the entire year, but especially during the winter months, that in the near future aviators will naturally seek this advantage here without demanding a bonus."

Handsomest Store in U. S. for Men and Young Men

James Smith & Co.
Benjamin Clothes
~EXCLUSIVELY~

Between Mercantile Place and Sixth Street

Benjamin Clothes
Suits and Overcoats
Best Gifts in All the World to Give

Him—He isn't hard to buy presents for. Clothes always please men, especially young men, and especially Benjamin clothes. Here you can confer a distinction if he does not already wear a Benjamin suit, or overcoat and if he does, you will have ratified his good opinion of you and your judgment.

All that is best in men's apparel bears the Benjamin label, the clothes are our best evidence of this and we want to submit our proof to you.

$18.50 to $40---Prices You Can Afford

548-550 Broadway
BROADWAY'S CLOTHIER

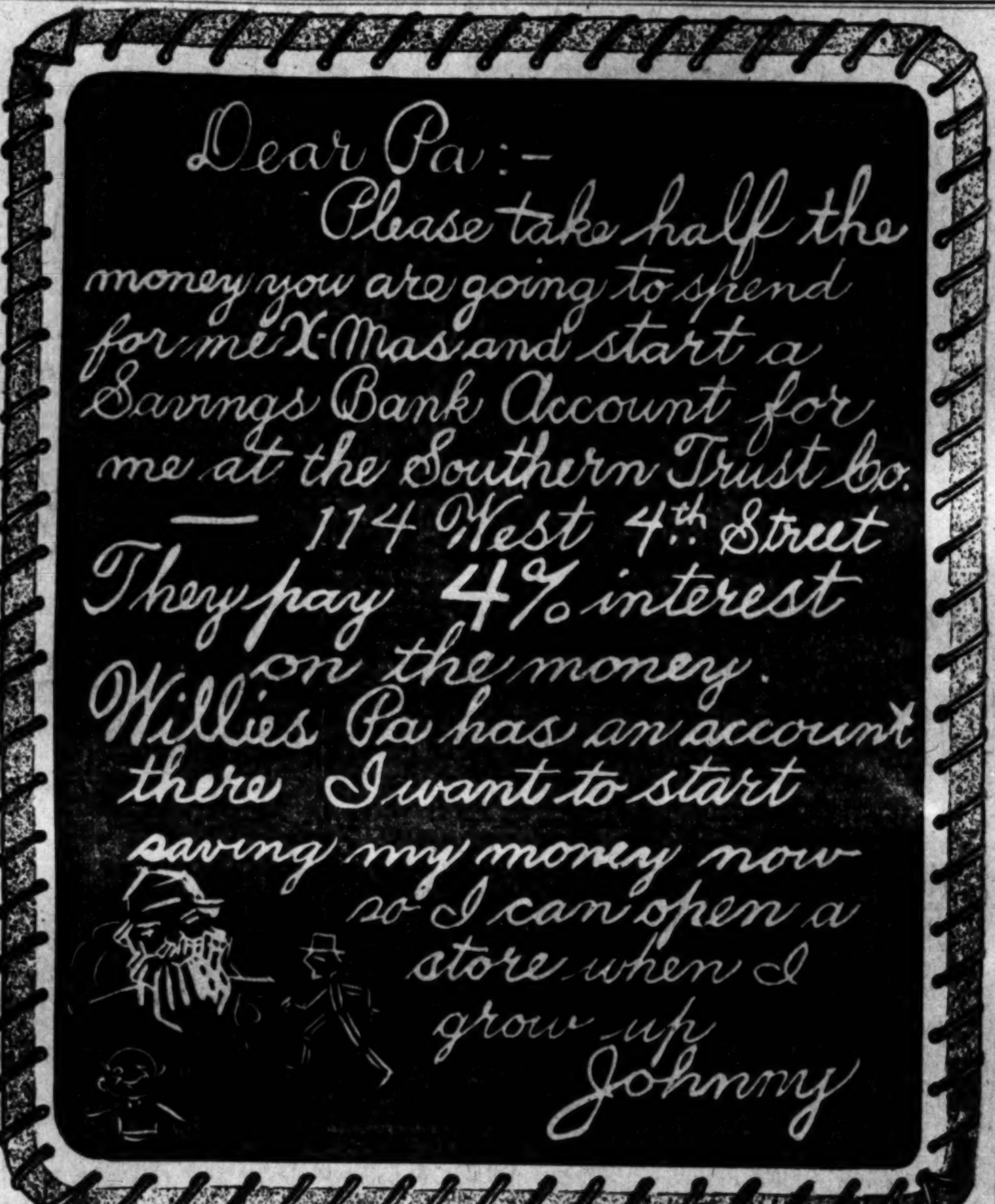

118 SOUTH BROADWAY
We are now in our Elegant New Building
Ready for Business
Printing, Bookbinding
Engraving and Electrotyping
Times-Mirror Printing and Binding House
118 SOUTH BROADWAY

The Wretchedness of Constipation
Can quickly be overcome by
CARTER'S LITTLE LIVER PILLS.
Purely vegetable —act surely and gently on the liver. Cure Biliousness, Head-ache, Dizziness, and Indigestion. They do their duty.
Small Pill, Small Dose, Small Price.
Genuine must bear Signature
Brent Good

Gold Shell Frame Free
Fitted with Queen's Lenses.....98c
Up-to-date System
Specialists. Examination without cost.
QUEEN'S OPTICIANS.
[illegible] S. HILL ST. HOURS—8 to 6.

DRS. SHORES & SHORES, Offices in the Henne Bldg., rooms [illegible] to [illegible]. Take elevator or easy stairs. A thorough medical examination Free to all who apply with catarrh, deafness or any chronic, nervous or private diseases. $5 a Month—medicines free for all catarrhal diseases. Hours 9 to 5; evenings, 7 to 8; Sundays—10 to 12. Henne Bldg., Third and Spring. Entrance 122 W. Third.

SCOTT SYSTEM
FINE CLOTHING
SCOTT BROS.
425-427 South Spring St.

Parmelee-Dohrmann Co.
Los Angeles' Largest China Store
436-444 South Broadway

Generous Credit
On Furniture, Carpets, Etc.
LYON-McKINNEY-SMITH COMPANY
648-652 Broadway
Opposite Bullock's at Seventh

ATHLETES
Outfit here, because they know our goods are right and are priced right
DYAS-CLINE CO., Inc.
214 W. 3rd St.

New "Walkover" BOOTSHOP
No. 3, 623 South Broadway
J. F. Hughes, Prop.

Crown Combinola
The Best Player Piano
SMITH MUSIC CO.
406 W. Seventh St.

1/4 Off Women's New Garments
BEHREND 719 So. BRO'DWAY

Glove Orders — If you don't know the size of her gloves, just send a glove order. They are issued for any amount; good until used, and permit the recipient to make a personal selection.

VILLE DE PARIS
317-325 SO. BROADWAY — 312-322 SO. HILL STREET
A. FUSENOT CO.

Japanese Crepe
Kimonos
For Christmas Gifts
Splendid Value. Attractively Boxed Ready For Presentation
Only $2.50

One glance at these beautiful long kimonos will tell any judge of style that they are extremely attractive for so low a price as $2.50.

They are exactly like the sketch on the left. Made of figured Japanese crepe in a large variety of attractive colorings and artistic designs. This modish model is cut with a Gibson yoke, and French bias back. As a smart finishing touch each one is trimmed with a wide band of satin in the predominating shade.

The color range is large and includes lavender, wistaria, old rose, gray, navy, electric blue, light blue, pink, coral, reseda, green.

Every fashionable woman likes pretty negligees. Why not select these for Christmas gifts? They are decidedly chic—and will make appropriate presents. Attractively boxed, for $2.50

Smart Dresses
In Silk or Woolen Materials
Special Offering, Tuesday $13.75

Every woman likes to add a new dress to her wardrobe, and especially so if it is seasoned with economy. Today presents an opportunity to secure new up-to-date dresses in unusual values at $13.75.

These smart models are made of: diagonal, imported worsted, mannish suiting, Panama, serge, voile, taffeta, messaline, silk, poplin, black and white checked material.

If you wish to be fashionably dressed at a modest price don't neglect securing one of these dresses.

Dress Skirts
Splendid Values, at $5.00

We wish to emphasize the excellence of our values in dress skirts at this popular price. They are shown in various models, including the all-gored, flounce effects, and combinations of gored and plaited styles. Made of Panama and mannish suitings.

Beeman & Hendee
447 S. Broadway
Annual Sale of Sofa Pillows at One Half Usual Price
This is a splendid opportunity for Christmas buyers to get a beautiful gift at a very moderate price. They are made up with both heavy cord and tassel or wide ruffles of satin and ribbon.
Stamping and Initialing a Specialty

Special Notice
The Maryland & Virginia Antique Furniture Company of Baltimore
Announce that they will sell all of the remaining pieces left over from the auction sales of last week,

BY PRIVATE SALE

Many of the rare pieces of Chippendale, Sheraton, Hepplewhite and Adams Furniture are still unsold and will be offered at reduced prices. Also a few examples of rare Old Dutch Marquetry, Old English Oak, Chinese Chippendale, Colonial, Empire Flemish Oak and other furniture.

Fine Sheffield Tea Sets, Salvers, Hot Water Kettles, Candelabra, etc., etc.

Magnificent Louis XIV Clock Sets and Candelabra, Superb Powdered Blue and Amber Mantel Sets and many other articles too numerous to mention.

OLD VIRGINIA ANTIQUE FURNITURE CO.
Now at the Old Hamburger Building, 131 N. Spring Street, Corner of Franklin
J. M. Winkler, Manager.

BRENT'S
712-714-716-718 SO. MAIN ST.
THE GREAT CREDIT HOUSE.

The Times-Mirror Company

H. G. OTIS, President and General Manager.
HARRY CHANDLER, Vice-President, Assistant General Manager.
MARIAN OTIS-CHANDLER, Secretary.
ALBERT McFARLAND, Treasurer.

The Times

EVERY MORNING IN THE YEAR.
Daily, Sunday and 32-Page Illustrated Weekly Magazine. Founded Dec. 4, 1881. 30th Year.

SCOPE AND AIMS: Independent, uncompromised, unshackled, unpurchasable, unafraid and unincumbered. THE TIMES is devoted to the great principles of liberty under law, Equal Rights in all fields of lawful human endeavor, to Industrial Freedom, and to the upbuilding of Los Angeles, the State of California and the great Southwest.

SWORN CIRCULATION: Daily net average for 1896, 15,801; for 1897, 19,258; for 1898, 26,131; for 1899, 25,731; for 1900, 26,738; for 1901, 28,446; for 1902, 30,630; for 1903, 36,348; for 1904, 37,702; for 1905, 42,150; for 1906, 50,501 copies; for 1907, 52,311 copies; for 1908, 53,700 copies; for 1909, 54,954 copies. Sunday Average for 1909, 81,123 copies.

ADVERTISING: In 1899 The Times was the prize winner "for the paper giving the best service to advertisers in proportion to the price charged"—its competitors including several of the largest newspapers in the United States.

TELEPHONES: Counting Room, Subscription Department, Editorial Rooms, City Editor and Local News Room—Sunset, Main 8200; Home, ask for THE TIMES.

TERMS: Daily, Sunday and Magazine, 75 cents a month, or $9.00 a year. Daily without Sunday, $7.50 a year; Sunday, $3.50; Magazine, $2.50.

AGENTS: Eastern Agents, Williams & Lawrence, Brunswick Building, 5th Ave and 26th St., New York; 1223 Marquette Building, Chicago; Washington Bureau, 46 Frost Building. (THE TIMES on file.) San Francisco office, Room 1206 Call Building, R. J. Bidwell, Representative.

THE LOS ANGELES TIMES will hereafter be on file for the use of TIMES readers in the offices of THE AMERICAN EXPRESS COMPANY as follows:
Berlin: 55 Charlotten Strasse, W. 8.
Paris: 11 Rue Scribe.
London: 6 Haymarket.

OUR NEWS SERVICE: Full Associated Press service, covering the civilized globe, supplemented by ample special dispatches daily.

Office: 531 South Spring Street.

Entered at Postoffice as mail matter of second class.

Pen Points.

They're off at Washington.

It is a big message written by a big man.

Speaking of the Lissner legislative programme, the best laid schemes of mice and men sometimes gang agley.

The government candidates in the English elections appear to be running like a Democrat in a "dry" district.

The $20,000,000 estate of Michael Cudahy indicates that he did not lose any money in the meat business.

The proposed amendments to the city charter ought to satisfy the most rampant "Red."

The patients at the Louisiana State Insane Asylum will publish a daily paper. It will be Democratic, of course.

The heavy swells are not all seen at San Pedro. There are a few along Spring street.

"To Catalina and back," is now the cry of the local aviators. But if the leaping tuna are biting why come back?

If Mrs. Russell Sage desires to build a "model city," here is Los Angeles for an example.

Has your family grocer received his stock of near-coffee? It is coming, with the advance in prices of the real stuff.

The innocent bystanders are still dodging things thrown at Premier Asquith by the suffragettes.

The Christmas rush at the Los Angeles postoffice recalls that in the city stores that advertise in The Times.

It looks like a dead heat in the Pasadena Queen of Roses race, between the insurgents and stand-patters.

"The Other Woman," is the title of a current theatrical attraction. There are several Los Angeles matrons who would like to know her name.

If the English ministry should happen to lose in the present contest they can take advantage of the "Help Wanted" department of The Times.

The discovery just announced that there is free oxygen in the sun, as given out from Mount Wilson, ought to reduce the high price of living.

If she cared to do so, "Miss Wiggs" could work in her "Cabbage Patch" the whole year around in Southern California.

Arrangements should be made for convenient water holes when John D. Works begins his long march across the Senatorial desert.

No, Agnes, the General Hubbard is no relation to old Mother Hubbard who made the celebrated trip to the cupboard to get a bone for Towser.

Mexican tomatoes are coming into the Los Angeles markets. Thought they had all been used as ammunition by the revolutionists.

Hiram Johnson has been admitted to practice before the United States Supreme Court. Hiram may become a real lawyer, after a while.

The opera impresario, Oscar Hammerstein, will go to London to live, and leave America to do the best it can without him. Good-by, Oscar, take care o' yourself!

The heirs to the "Lucky" Baldwin estate are still filing objections. We'll wager that if the objections of "Lucky" were known they could only be expressed by a roar.

"Eddie" Green, the only son of Hetty, has been appointed a colonel on the personal staff of Governor-elect Colquitt of Texas. But where will he get the money to buy a uniform?

A shipload of Christmas trees is coming down from Oregon to Los Angeles. Swiftly bear the gladsome burden to the children in the Pacific Coast metropolis.

Nearly one hundred millions of people in this country according to the census figures. Which recalls the election sermon of William Stoughton: "God sifted a whole nation that he might send choice grain to this wilderness."

BLACKTHORNS ARE WAIVNG.

The blackthorns are waving, the shillalahs are twirling and the Irish are ready for "all the fun of the fair." There's nothing your true Irishman likes more than a good fight when the thick sticks thud on thick heads and blood flows down the Shannon.

But there is a more serious side to the conflict than a mere exchange of rough courtesies between the Irish factions. The utterances of distinguished Britishers lead to the inevitable conclusion that men in the British Isles are looking for civil war as a possible result of the elections. Belfast, the city of big ships and high collars, where ocean liners and neckwear are made, is preparing to become the center of a rebellion which, if it breaks out, may lead to terrible consequences for the British Empire. Perhaps in our time we shall come to speak of that empire in the past tense just as we say the glory that was Greece, the grandeur that was Rome.

Belfast is the capital of the Ulster constituency, which ever has been the most implacable foe to home rule for Ireland. A meeting of delegates representing every section of the constituency has just been held and funds subscribed to organize the Ulster men into regiments and to purchase weapons. In days gone by Ulster men performed prodigies of valor both on their own and alien soil; they are now ready to once again stain the emerald of their isle with red blood.

The cause of all this military preparation is the Ulster belief that if the Asquith movement against the House of Lords is successful the British Premier will give Ireland home rule as the price of the support of the Redmond party. In this country we favor the home rulers, believing that they ask for their rights. But, remembering how bitter were the feelings engendered between the North and the South at the time of the Civil War, we are not surprised at the way the Ulstermen are sticking up for their side of the question. They say that if a Parliament is established on Irish soil they will refuse to obey its laws or pay any taxes imposed by it.

Some years ago clergymen and others in England objected to certain taxes and inaugurated what came to be called the "passive resistance" movement. They merely declined to pay. Irishmen find it hard to be passive and so resistance in Ulster is to be active. It will include Maxim guns and bayonets if the "loyalists" have their way.

This term "loyalist" perhaps requires some explanations. The men who so call themselves wish to have but one Parliament for the United Kingdom and Ireland, namely the one at Westminster where "Big Ben" booms. They are loyal to one crown and one Parliament, they say. But will they be "loyalists" if they take arms in their hands against an Irish Parliament sanctioned by the King on the advice of his responsible ministers? Of course not; they will be rebels, as much as was any Confederate who shouldered a musket to fight against the Union.

Some people may think that the tempestuous talk now heard in Erin is but the overflowing of bubbling Irishmen, always quick to take offense and not slow to "fly off the handle." But it is nothing of the kind. When Lord Londonderry, bearer of an ancient and honorable name, remarks that it may be found that Ulster will utterly decline obedience to the law, when Sir Edward Carlson and Rt. Hon. Walter Hume Long, former ministers of the Crown, appear on a public platform and support a movement which aims at rebellion, we may take it for granted that the situation is profoundly grave and may affect the peace of the world.

OUR OPPORTUNITIES IN BRAZIL.

Commercial Agent John M. Turner, who has been touring South America, reports that American manufacturers and exporters wanting trade in South America, should visit Rio de Janeiro. It is the "mecca" for all good Brazilians. At intervals more or less frequent they all visit Rio. It is a good place for those desirous of reaching the people to present their goods. Everything can be bought in Rio, from fresh imported fruits all the year round to the richest silks and laces and diamonds. Things are dear beyond belief, and it is easy to understand why the Brazilian, buying on Broadway, New York, regards the market as a very cheap one, and that fact explains why he gets the reputation of being a grand spender. If the United States could only attract more of them it would be greatly to the interest of enlarged retail business and help exports wonderfully.

One strong reason why American exports to Brazil are so small compared with American purchases from that country is that all the large foreign business houses in Rio are English, German, or French—only a very few of the smaller houses are American. All the silks, cotton goods and fancy articles in the store windows are of English or German make, while the boots and shoes all appeared to be French. One dealer had a few American shoes and asked $9 a pair for the ordinary $4 shoe. A ride over the splendid trolley system looking for American investments failed to discover any. All the banks are English, German, or French. The Journal of Commerce, the best commercial daily in Rio, has very full cables from Europe, but only a few items of minor importance from the United States.

American automobiles are very scarce in Rio; of ninety counted on the streets only one was American. It is stated that American makers do not stand by their machines as do the European makers.

The parcels post convention about to be inaugurated between Brazil and the United States will enable American exporters and manufacturers to flood the country with catalogues printed in Portuguese. It is useless to send them in any other language. English is unknown and Spanish is not their own tongue. Among the goods in most demand are elegant shoes, gloves, laces and embroideries, ribbons and silks, and fine men's wear. French and English woolens are largely worn by the men. Evening dresses and beautiful hats can be sold, if it can be shown that the styles are as late as can be got from Paris. The cost is immaterial.

ENVY.

THE NEW "PRAIRIE SCHOONER."

Inseparably connected with the history of California is the old-style prairie schooner, in which thousands of courageous fortune-hunters crossed the great plains and the deserts to this land of gold in many forms—gold in climate, in fruit, in oil, in fish as well as in nuggets. We sometimes see, even now, out in the country districts of San Bernardino or Riverside counties, the white-covered carts, which recall the days of the pioneers and their glorious history. But the old-time prairie schooner is fast dying out; soon it will have disappeared altogether with the mammoth and the saber-toothed tiger, whose bones are being dug out of Southern California soil.

The new prairie schooner is a motor train. One passed through Los Angeles a short time ago for the San Joaquin Valley. It was brought out from England by tramp steamer to San Diego and from thence made its way overland through here. Now another powerful conveyor, consisting of an auto and four trailers, has been shipped thousands of miles by sea and rail to the Cariboo country, a northern gold field in which many Californians made fortunes in the roaring days of the fifties. This new prairie schooner is to take the place of the old wagons which carried freight up and down the Cariboo road, one of the most marvelous of the early-day thoroughfares of the Pacific Coast, built before there was macadam or other styles of roadbed with which we are familiar.

Of course these motor trains are far more costly than the ancient methods of travel. The newest one on this Coast cost $35,000, but it can take forty tons at the rate of six miles an hour. Landseekers and others who used to travel caravan style now can unite and hire a motor train and save money. There is no doubt that this new western method of handling freight in districts not well served by railroads will be of great service.

WORN OUT.

The utterly incorrect statement that the tariff is responsible for increased cast of living has been worn to a frazzle by its authors and circulators. It will be noted that only a trifling part of the increased cost of living is in articles of wear or use. The increase in the cost of food has been mainly in salt and fresh meats, lard, wheat, flour, corn meal, fresh and dried fruits and breakfast foods, and the tariff on these articles makes no difference in their cost, for we do not import them, but export them.

A FREE-FOR-ALL RACE.

If the advisory law is to be amended, why not amend it so that any gentleman who desired to try his luck in the sensational lottery, might, by depositing the cost of printing with the proper official, have his name printed on the official ballots. Then any candidate who had the price of the printing bill could journey through the State and cry with Coriolanus, "Your voices, sweet friends, your voices."

The three missing Los Angeles men whom the police are unable to locate were probably sent by their wives to match a bit of dress goods and have not yet completed the contract.

FLANEUR'S FLIGHTS AMONG THE NOTABLES.

Royal Christmas cards in England, on the whole, strike a historical note. King George's card this year shows King Henry VIII, mounted on a white charger, visiting Cardinal Wolsey at Hampton Court. At the time that Wolsey entered into possession of the manor in 1514, the position, of course, was one of enormous emolument. He at once planned the erection of an edifice commensurate with the great place which he was winning in the councils of Europe. Ten years later Wolsey presented this magnificent palace to his royal master.

It is interesting to recall the visit which King Edward paid to Hampton Court, May 16, 1909, when he inspected Wolsey's bridge, which recently had been discovered in the course of excavations near the west front of the palace. The government excavators found that the bridge was wonderfully well preserved and restored it, together with the moat, to its original state. King George and Queen Mary also inspected the bridge on the occasion of their recent visit to the palace.

The Queen's card has for its subject the romance of Prince Charlie and Flora MacDonald, "a name," as Dr. Johnson says, "that will be mentioned in history, and if courage and fidelity are virtues, mentioned with honor." The circumstances under which the young pretender reached Scotland in 1745, stripped of supplies and, with only seven companions, will be readily recalled. After the battle of Culloden he had five months' wanderings in the Hebrides and ultimately managed to escape to France. To the devotion of Flora MacDonald he was indebted for his life. When he took leave of her he thanked her warmly for her kind assistance and greatly lamented that he had not a MacDonald to go with him to the end.

Queen Alexandra's card, appropriately enough represents the arrival in this country from Denmark, her native land, of Canute in 1015. He came with a "powerful" fleet, and, coasting around to Poole Bay, landed his men. In a few months he was master of Wessex, but it was not until 1016, after having failed twice in his attempt to capture London, that he became King of England. He used his power wisely, and under his rule the country enjoyed peace and prosperity.

Princess Christian inaugurated the Christmas sale of work made by disabled soldiers and sailors, and she made numerous purchases in the antique section. The articles were chosen with great care, as they are to be the Princess' Christmas gifts to the King and Queen and other members of the royal family. They include framed engravings, curious rare mahogany cheese stands; Chiddingfold and Nailsea glass, Sheffield plate, inlaid boxes, eighteenth century china, and sets of buttons made from chased inside covers of watches.

Princess Christian, wearing black velvet and cloth, was attended by Mrs. Dick-Cunyngham, and besides being a good customer, helped to bring purchasers to the antique department.

Lord Roberts was buying rare old brass work, and Lord and Lady Cheylesmore were successful searchers after old luster and Bristol and Lowestoft china. A great number of the ladies of the nobility are patronizing the sale.

A sale of clothes made by the inmates of the Home for Prisoners' Wives and Children, under the auspices of the Dutchess of Marlborough (Consuelo Vanderbilt,) at Sunderland House the other day was one of the most brilliant charity functions of the autumn season. The institution is maintained entirely by the Duchess of Marlborough, and she had spared no effort to make the sale a success. The inmates are allowed to remain in the home during the entire term of imprisonment of husband or father, and are taught domestic duties, dressmaking, etc.

Their handiwork was tastefully displayed in the beautiful marble ballroom of Sunderland House, and the women were there to sell to the large gathering of society leaders, who had called in response to an invitation of the Duchess, who welcomed them personally. She wore a lovely dress of sapphire velvet with a collar and jabot of old lace. Round her neck were the famous Vanderbilt pearls, while a diamond comb sparkled in her dark hair.

The Duchess' aunt, Mrs. Tiffany, and her mother-in-law, Lady Blandford, were indefatigable as saleswomen. The former was handsome in black brocaded velvet with heavy silk fringes on the skirt and Venetian lace at the neck and wrists.

Princess Alexis Dolgouruki and Princess Gagarene were substantial buyers. Lady Allendale wore black velvet and brought her daughter, Miss Margaret Beaumont, a debutante of 1911.

The Duchess of Devonshire came in a magnificent sable coat, and Lady Savile's neutral-tinted satin was brightened by a huge ruby, which swung from her pearl necklace.

Lady Londonderry, Lady Wemyss, Lady Northbrook, Lady Oranmore, Lady Garvagh and Lady Stewart, who escorted Mme. Laszlo, all wore dark velvet. A gorgeous dress of emerald green satin, hemmed with a wide band of mink, was worn by Mrs. Anthony Drexel, and another American lady, one of the sellers, whose dress was especially noteworthy, was Lady Alistair Innes-Kerr. It was of bleu-de-roi satin with an overdress of embroidered chiffon. With this she wore an immense hat and many rows of splendid pearls. Tea was served for the guests in the oak-paneled dining-room.

Gravesend, where the American fleet anchored recently, during the visit to London formerly was the regular landing place for royal visitors. In 1606, for instance, Christian IV arrived there with a fleet of seven war ships, and was entertained by James I so sumptuously that the English custom of excessive drinking at dinner originated at the banquets at which the monarchs entertained each other.

George II made Gravesend his regular starting place for his visits to Germany, and in 1863 it was there that Queen Alexandra landed as the bride of the Prince of Wales.

For centuries Gravesend lived on the shipping which stopped there on its way to London or on its outward journey, when the ships would generally take on their stores at this point. The sole right of conveying passengers to London by water was another valuable asset of the Gravesend watermen, even though the legal fare was only a halfpenny. As early as 1293 we find that Gravesend watermen already were notorious for their extortion, and the reputation clung to them throughout the days of the town's prosperity.

Gravesend should prove of more than common interest to all American sailors who happen to have the historic sense, for its parish church is believed to contain the remains of the beautiful and ill-fated American princess, Pocahontas. On her visit to England she was accorded a most hospitable reception. Unfortunately, however, she contracted smallpox, and died on her way back to Virginia. She was brought ashore at Gravesend, where she was buried. The precise place of sepulture, however, is a matter of dispute among antiquarians, but St. George's Church claims the honor, and its parish register contains in reality the following entry: "Rebecca Wrothe, Wyff of Thomas Wrothe, gent, a Virginian ladye borne, here was buried in ye chancell."

FLANEUR.

Fussing With Constitutions.

Louisiana started out in 1812 with a Constitution of only 4000 words, which lasted thirty-three years with few amendments. In 1845 the Whigs, who were all for restriction and limitation, nearly doubled our organic law, running it up to 11,000 words. When the Democrats came in again in 1852 they cut it down to 10,000. In 1868 the Republicans came in with a Constitution of 13,500 words. But it was after the Civil War that the popular distrust of legislators and officeholders grew so great that the people began putting more restrictions in their Constitutions. When the Louisiana Convention of 1879 met it gave us a Constitution of 27,000 words, twice as long as that then in use, and nearly five times as long as our original organic law. In 1898 the convention went this better and gave us a Constitution of 39,500 words, going deeply into legislation, into the minutest details, even fixing the exact amount which should be expended per year for each of the inmates of the Soldiers' Home, for maintenance and clothing, utterly regardless of the fact that the cost of food and clothing varies greatly from year to year.

Our experience is the same as that of other States, that the longer the Constitution the greater the amount of legislation needed and the more amendments needed from year to year. The Constitution of 1898 of 39,500 words has called forth in twelve years nearly a hundred Constitutional amendments, which, with their dependent Acts, will make our present organic law something like 75,000 to 100,000 words. Is it to be wondered at that there should be much confusion, many statutes found unconstitutional and many high officials found ignorant of the Constitution?—[New Orleans Times-Democrat.

UNCLE WALT
The Poet Philosopher.

Some unknown friend sat down and wrote to me a kind and pleasant note. His sentiments were mighty sweet; his penmanship was plain and neat until he tried to write his name, and then a fit attacked his frame. He must have suffered fearful pain to make a drawing so insane. Methinks I see him paw the air, and bite the rungs out of his chair. I only hope that some kind soul was there to push him, with a pole, into the ice chest, there to lie until the fierce attack passed by. How sad it is so many men all [illegible] up and ride upon a pen, and splatter ink, and beat their hands, when they attempt to sign their names! The note to which I have referred—could anything be more absurd? I've studied it with tears and groans; sometimes I think the name is Jones, and then again I'd say it's Brown, with sundry letters upside down. Perhaps it's Smith! It may be Duff; I give it up—I've toiled enough. There ought to be some chloride cures for men with dizzy signatures; they make the angry passions rise, they bring hot water to the eyes, they waste the time of busy men, by their gymnastics with the pen. WALT MASON.

[Copyright, 1910, by George Matthew Adams.]

MEN AND THINGS ACROSS THE SEA.

Should a man remove his spectacles on greeting his friends as he would remove his hat before a woman? Conservative China answers, "Certainly." Modern China—especially the student class—insists it is not at all necessary, especially if one really needs one's spectacles in order to see.

"Feeling is high on the subject, according to dispatches which have reached Paris," writes the Paris correspondent of the Daily News. "The meetings of the first Constitutional Assembly have only intensified the discussion. A curious incident started the trouble. From time immemorial, or at least since the invention of artificial aids to sight, it has been the usage in the celestial empire to take off one's spectacles on meeting an acquaintance.

"In Europe and America hats are removed in the presence of women. In France you uncover on meeting either a man or woman acquaintance. In China you take off your spectacles. What's the difference? Thus argue many of the enlightened. But young nobles who have been educated abroad have learned to scorn native customs in favor of European and American.

"A youthful mandarin noted for his learning and brilliancy was recently summoned before the regent. He is extremely shortsighted. Therefore he didn't take off his horn rims as he was shown into the imperial presence. An attendant, noticing this, sprang forward, tore them from his face and gave him a smart slap on the cheek. Other students, hearing of the affair, rallied angrily to the support of their colleague, and the debate has since raged merrily."

King George's stock of fuel has been enriched this week by two fagots received from the corporation of London as quit rent for certain lands. If he cared to assert his rights the King could gather in many more oddments, such as an annual bowl of porridge from the Lord of the Manor of Addington, a bucketful of snow from the owner of the Foulis estate, in Scotland, and a garland of roses from the owner of Crendon, in Buckinghamshire. Then, should he visit Aylesbury in the winter, the owner of certain lands in the neighborhood could be called on to furnish straw for his bed and also for the floor of his room. And should he go to war at the head of his troops the holder of the Corbet estates, in Shropshire, is bound to supply the royal table with a daily supply of bacon.

The late King of Siam had an extraordinary hobby—that of collecting empty match boxes of all nations. In this connection an interesting story is related. During one of his visits to this country, the king, while passing down Bond street one afternoon accompanied by two members of his suite, espied an empty match box which had been discarded by its owner and thrown away into the middle of the thoroughfare.

Without a moment's thought the monarch dashed into the middle of the crowded traffic, grasped the much-coveted treasure, and was nearly run over by a passing cab. The fact, however, that he was able to add a new specimen to his collection—gathered under such circumstances—more than compensated him for the risk which he had run.

The League of Politeness has been formed in Berlin. It aims at inculcating better manners among the people of Berlin. It was founded upon the initiative of Fraulein Cecelie Meyer, who was inspired by an existing organization in Rome. In deference to the parent organization the Berlin league has chosen the Italian motto, "Pro gentilezza." These words will be emblazoned upon an attractive little medal worn where Germans are accustomed to wear the insignia of orders. The idea is that a glance at the "talisman" will annihilate any inclination to indulge in bad temper or discourteous language. "Any polite person" is eligible for membership.

Boys sent to school reformatories in Great Britain are now taught the science of gardening. Each boy is given a small plot of his own to cultivate, where he raises plums, gooseberries, rhubarb and other fruits and vegetables. The farming area of 100 acres is divided among 100 boys, and in their zealous competition for the best results they raise shelters of old clothes and stick and fragments of glass above the tender seedlings, and give the growing plants their unremitting care. Eventually at the expiration of their sentence these boys go out into the world equipped for a useful career and find their services in demand. The result is that in 90 per cent. of all cases it is possible to record success in finding and retaining a steady occupation.

The German cavalrymen spend much time in attaining proficiency with lance and saber, and those who are most skilled wear a white stripe on the right arm. That the men may increase the sureness of their aim it is the custom at times for unmounted men to throw balls of straw high into the air that their mounted comrades may catch them on their lances. The sergeant majors, who do not carry lances, catch the straw balls on their sabers.

THE BEND WITHIN THE ROAD.

Along my earliest highways
Through sunny meads and leas
I felt no call for distant things
Of sunrise hills or seas,
Not for argosies of pearl,
Deep sunk with a golden load—
The call that reached this heart of mine
Came from the bend in the road.

Round and round the hills it wound;
It held my faith secure
If one time I might reach it
All things could I endure
All glory lay beyond the curve,
It was a pleasant goad,
To ponder on the joys I'd find
Past the bend within the road.

And though my heart held true and firm
The bend kept just ahead
And when the years were blowing by
Like petals still and red,
I found like a stream to an open sea
That on and on it flowed—
A door to the Open Country
Was the last bend in the road.

BESS MARJORY MUNN.

REMARKS BY THE STAFF.

TRAFFIC RECORD.

OLABIRD NAMED TOURIST SLEEPER.

ST COGNOMEN SUGGESTED WAS "IMMIGRANT CAR."

hat Service Started Because of alifornia Traffic—Passenger Rate ar Ended—Kerr Is Promoted. ale and Harvard Are Due Next eek—Traffic Notes.

W. H. Holabird, receiver of the fornia Development Company, had other claim to distinction, he would be entitled to consideration be- e of a service rendered some years when he was an active factor in railroad world. It all came out erday at the semi-monthly lunch- of the Los Angeles Traffic Associa- at the Angelus Hotel when Mr. abird was entertaining the fifty ic men present with interesting iniscences of his railroad career. He told of entering railroad service -one years ago at Hannibal, Mo., there were no railroads west of Missouri River. He advanced rap- and held an important position in raffic department of the Santa Fe 85. It was put up to him to fill a er of cars with second class pas- rs for the California coast.

hen I saw that the cars had been d 'Immigrant Sleeping Cars,'" Mr. Holabird, "I foresaw trouble tting passengers to use the cars e reason that they would object ing classed as immigrants. I in- W. F. White, then head of the e department of the Santa Fe, to me to hang banners over the 'immigrant sleeping car,' substit- the name 'tourist sleeping car.' you see that name on every sleep- r in the country except the cars re known as standard cars."

Passenger Rate War Ended.

e has been a compromise in the that for a few days promised passenger rate war on the rail- operating between New York Chicago. Because of its superior e and terminal facilities the New Central and other lines known as rd lines had a rate of $20 be- New York and Chicago, while lines were allowed to make a $18. The Panhandle line of the vania system and the Michigan of the New York Central sys- included in the lines allowed rate. When the Pennsyl- Railroad occupied its big new New York City last week Michigan Central began using tunnel under the Detroit River, differential lines complained increased facilities should Panhandle and the Michigan from participating in the dif- rate. When the Erie, Wabash Trunk lines threatened a $10 in the rate between Chicago New York a rate war was threat- There was a compromise and the rate was denied to the Pan- and the Michigan Central lines.

Boats to Start Soon.

gh the Yale and Harvard have at San Pedro harbor from journey from New York, an- ment has been made that the between Los Angeles and San co will be started December 18. arvard will be the first out on a that contemplates four sailings from each terminal port. wo big boats are now at Labitos, America, where they are taking sh supply of oil before the start last leg of their long journey ew York to San Pedro. They here December 12th. sailing schedule includes de- from Los Angeles on Sunday, y, Wednesday and Friday after- and from San Francisco, Mon- dnesday, Thursday and Satur- ernoons.

Takes a New Bureau.

h C. Kerr, known all over California, has been appoint- charge of a new bureau estab- Seattle for the exploitation of It is in connection with the River & Northwestern Railroad being built through Wood from Cordova 250 miles to the of Alaska and is one of the Guggenheim companies. The teamship Company is also a ortant factor, so the work will railroad and steamship ad- as well as other forms of pub- Kerr was among those re- duty after the washout on Lake route, being district pas- nt at Salt Lake, and he tem- resumed his old position on of the Salt Lake Tribune.

Traffic Notes.

Fort, passenger traffic man- Union Pacific at Omaha, appointed to a similar posi- the Oregon Short Line. This uance of a recent merger of tive offices of the Union Paci- e Oregon Short Line com-

rson, Pacific Coast agent for Route, has returned to San after a brief stay in Los An-

Green, travelling passenger the New York Central lines City, left for the East yes- after a brief visit in Southern ia.

ristmas number of the Arrow- e, published by the Salt , is an unusually attrac- It contains, among other extended mention of the Yale and Harvard.

Heiden, formerly general the Tonopah & Goldfield has been appointed general ager of the C. A. Maydnell Supply Company, San Fran-

ta Fe Railroad has issued an ibiting its employees from rettes.

AS AN AUTHORITY.

Vents His Pent Up Anger by ation Bearing on Perjured y.

Pierce, who has heretofore vent to any opinion on the provide laws, made up for yesterday by declaring that of the prosecutions under founded on perjured testi- declaration was general. agistrate's ire was aroused found that Irwin Bowers had into court without justi- had lost his position as being arrested. s working in Bakersfield his wife swore to a com- him. As he was forced employment on short no- uld not obtain a leave of

d to the court that he had ing money orders regularly upport of his daughter, but had been returned to him. that his wife would not his address, and that he did he had.

told him he had better practice of sending at least the child, and ordered the latter to write to her father so that he would know where to reach her.

The magistrate did not state that the testimony of the witnesses in the case was false, but made his observation as to cases generally.

ON THE WAY TO STAY.

Jump in Customs Collections Here Amazes Washington Officials Who Grant Increased Allowance.

This port is on the map of the custom house officials in big letters, according to Collector of Customs Pendleton, who has just returned from a month's trip in the East.

Pendleton went to New York to attend the annual conference of the United States appraising officials. As an incident to the trip, he called on Associate Justice Hughes, with whom the collector roomed when they were students at Brown University. He succeeded in getting a $3000 increase in the allowance for clerks at this port. Although told that such a request would be useless, the statistics he carried worked like a charm.

In one year the collections jumped from $375,000 to $700,000. During this year, if the average which has been set is maintained, the collections will reach $1,200,000.

"We've grown so fast that they cannot believe it back there," he said yesterday. "We are so far away that it is hard to bring the facts home to them. Our recent collections have put us on the map, all right, so far as the custom house is concerned."

ELSINORE.

ELSINORE, Dec. 5.—The Elsinore Chamber of Commerce, through the efforts of S. H. Burton of Grand avenue, have succeeded in getting a through evening car to Elsinore from Los Angeles. The service will begin Wednesday.

Dr. and Mrs. F. M. Dye, who have resided in Elsinore for several years, are moving this week to Riverside.

Mr. and Mrs. S. H. Burton of Grand avenue, left this morning for their former home in Cincinnati where they have extensive business interests.

Daniel Mott and his father-in-law arrived today noon from Long Beach to look after the former's business interests here.

A PRODUCT OF NATURE.

Warmed into life by the sun shining on Southern cotton fields, nurtured by rain and dew, the cotton plant concentrates in its seed that life-giving and life-sustaining quality which is the basis of Cottolene. *From Cottonfield to kitchen*, human hands never touch the oil from which Cottolene is made. It is a product of Nature.

Lard comes from the fat of the hog—often impure, always indigestible. Cottolene, on the contrary is pure, and jelly made from the juice of choicest fruit is not more easily digested than this product of the oil extracted from the kernel of the cotton seed.

HF THE MARK OF GOOD CLOTHES SHOW US FOR BEST VALUES

Christmas Slippers

For the Whole Family

Our Shoe Department is specializing on Christmas Slippers. Comfortable House Footwear here for every member of the family. Here are some suggestions:

Men's Slippers—$1.50 to $5.00—"Cavaliers," "Nullifiers," "Fausts," "Opera," "Everett"—these and other styles. All colors and leathers.

Women's and Children's Felt Slippers—the "Comfy" style in all colors. Price for Children, $1.25; for Misses, $1.35; for Women, $1.50.

Many people will give Out-of-Door Footwear for Christmas. We have Boots and Oxfords for Women, Girls, Children, and for Men and Boys.

Harris & Frank
Outfitters for Men, Women, Boys and Girls
437-439-441-443 South Spring

Every pound The finest ground
BISHOP'S GROUND CHOCOLATE

FOR HER CHRISTMAS
A Genuine Seal Hand Bag $5
OFF & VAUGHN DRUG CO.
352 S. Spring; Cor. 4th

J. W. Robinson Company
BOSTON DRY GOODS STORE

Early buying means greater comfort for yourself and much less discomfort for the sales people and the delivery force.

Empty Christmas boxes, appropriately decorated, to be sold separately. (Main Floor, rear.)

Choice of our $20 to $25 Dress Hats for fifteen dollars.

75c Silks 50c

On Sale Wednesday

Close to two thousand yards of imported messalines—soft, lustrous fabrics of the grade heretofore sold at 74c—on sale tomorrow at fifty cents a yard. All in 20-inch width. Every fashionable shade for street and evening wear. Some of them now on display in one of the Broadway windows.

Corset Sale Today

As advertised Sunday, twelve hundred $5 to $15 Gossard Corsets go on sale this morning at $3.50 each. It's the makers' end-of-the-season clean-up.

Not out-of-date models, mind you, but the very ones now worn by America's best dressed women.

Some have served as samples, and so are slightly soiled. None fitted on day of sale—bring them in later for fitting.

No phone orders. None sent C. O. D. or on approval. The Corset Dept., remember, is now on the 2nd floor, Hill Street end.

$2.00 to $4.50 Jewelry $1

Several hundred brooches, belt pins, cuff links, scarf pins, belt buckles, hat pins, perfumes and hair brushes heretofore priced $2 to $4.50, buyable now at one dollar. (Main floor, under skylight.)

Oriental Baskets for Gifts

Among the many gift-worthy articles recently bought by H. W. Robinson while on his Oriental tour, are Japanese baskets for fruits, flowers and plants—entirely unlike anything made in this country—highly artistic, very serviceable and surprisingly inexpensive. 50c to $2.50. (Oriental Department, 3rd floor, front)

Toys and Dolls

Crowds growing denser every day. If you care to shop in comfort, do it now.

Combination sets of house-building blocks—each set will build from 6 to 12 different styles of houses—25c, 50c, 75c and $1, according to size.

Real skin-covered rocking horses that got slightly damaged in transit—mere beauty hurts—some as large as 4 feet high and 5 feet long—now priced $7.50 to $13.50; their unharmed duplicates sell at $27.50. Smaller size at $5 and $7.50, instead of $17.50.

Toy furniture for dolls and small children—two folding chairs and a table, all with wrought-iron legs—75c and $1.50 a set.

New style bubble-blowing sets—will blow bubbles as large as your head—25c and 50c a set.

Dolls' folding go-carts, $1.50.

English cabs, upholstered in leather, $2.50 to $12.50.

Small violins—a real musical instrument—25c; with a case for 50c.

Our "Big Beauty" Dolls, 23 inches high, with shoes, stockings and eyelashes, for $1.

Our dressed dolls and character dolls are coveted by every girl who sees them.

(Fourth floor, rear)

J. W. ROBINSON COMPANY
235-39 South Broadway — 234-42 South Hill Street

Would Your Boy Like Santa Claus to Bring a Keen Cutter Pocket Knife?
We Have the Largest Assortment
FRICK-FLEMING HARDWARE CO.
124 South Spring Street.

VICTOR Talking Machines
Easy Terms
J. B. BROWN MUSIC CO.
643 SOUTH BROADWAY

Hoffman's Millinery
425 SOUTH BROADWAY
Home F4954

Women's $25 Suits
Samples of the very latest styles. Don't miss them..... $15
ORIGINAL SAMPLE SUIT CO.
336 1-2 S. Broadway, 2nd Floor.

The Juvenile Company
429 S. Broadway
OUTFITTERS
For the Little Folks

Vollmer-Jantzen Co.
THE REAL CHINA STORE. CUT GLASS, ETC.
N. E. Cor. Seventh and Hill Sts.

Largest Dental Office on the Coast. Good Set Teeth. $2.50
Yale Dentists
444 So. Broadway.
Open evenings till 8 Sundays, 9 to 12 M. Home Phone F2544.

Ostermoor Mattresses — Coulter Dry Goods Co. — McCall's Patterns
219-223 S. Broadway — 223-228 S. Hill St.

Fourth Floor Cafe and Men's Grill---Open 11:30 to 5

Toyland at Coulters

is a fascinating place, both to children and to grown-ups. For there are so many amusing and instructive toys and games and books, that you may spend considerable time to advantage here, picking out things to delight little folks:

SANTA CLAUS IS HERE most of the time—all of the time he can spare from packing up the tons of toys he must soon distribute. If you've any special favors to ask him, count upon finding him at Coulter's.

PASTEBOARD DOLL HOUSES to be bent into shape, with a set of furniture or a doll wardrobe to go with it, at 15c, 2 for 25c. These houses are colored and are durable and attractive in the extreme.

MUSICAL TOPS, HARMONICAS, TRUMPETS, HORNS, DRUMS, ETC. Tops for as little as 15c; horns, 5c and higher. Drums at 65c and higher.

Soldier sets make fine gifts to boys; we have them in half a dozen different sizes, reasonably priced.

PRACTICAL TOYS—Printing presses that print, typewriters, sewing machines, tool chests, picture card projectors, magic lanterns, steam engines, electrical railroad trains, etc., toys that teach something while they aumse the recipient.

Really Good Jewelry at Fifty Cents

Values 65c to $1.25

Nobody will ever dream that you paid so little for these handsome pieces of jewelry, for they are fully worth original prices. Christmas clearances make the bargain possible:

Odd Jewelry at Fifty Cents

Hat Pins	Pin Sets	Jewel Cases	Lockets
Belt Pins	Pin Trays	Beauty Pins	Card Receivers

And scores of other articles; values 65c to 1.25, on special sale at 50c

Give Linens for Elegant Gifts

The Linen Section is invariably an attractive one to persons who give presents of lasting value; for linens never go out of style, and Coulter linens in particular are of invariably high quality:

In the Lace Booth

Saxony lace scarfs and centerpieces; 17x52 size, and in the round styles, 24 to 30 inches; a limited quantity free to go at 50c.

All linen lace and linen center scarfs and centers, at dozens of prices and styles, from $1.00.

In the Linen Section

Guest Towelling—15 inches wide, all linen, 50c yard.

Fleur-de-lis, bell, wreath, stripe and like patterns, fancy huck toweling, 24 inches wide; in clover, rose, thistle, stripe and other choice designs, 75c yard.

Embroidered Linen Pillow Cases—on fine Irish linen, specially priced at $2.50 to $7.50 pair.

Tea Napkins—real hand Madeira embroidery; dozens of styles to choose from at $10, $12.50 and $16.50 doz.

Embroidered Towels—exclusive patterns; guest towels, $1.00.

Large bedroom towels, neatly embroidered, with a choice design for monograming, at $1.75 to $6.00 each.

Pillow Cases and Sheets—all linen cases with hemstitched ends, $1.50 to $3.50 pair.

All linen hemstitched sheets, $9 to $17.50 pair.

Napkins and Table Cloths—beautiful sets, over 500 patterns, each in a holiday box, $7 to $75 a set.

Scalloped Tea Napkins—15 inches square, made of heavy double damask, in spot, scroll and other patterns, closing out odd lines at $4 and $6 dozen.

Bed Spreads—a new embroidered bedspread; ¾ size, $7.50. Full size at $8.50.

Lace Bed Spreads—all linen lace bedspreads, $22.50.

Linen Bedspreads, nicely embroidered, with bolster sham or roll to match, from $10 up; bolsters, $3.50 to $4.50.

Choose Leather Goods Here

When all at sea as to what to get for a man or a woman friend, why not decide upon leather goods? Suggestions as to price ranges in the Section, never previously better stocked:

Leather Bags at $2.00

which have all the styles and quality commonly found only in bags costing $2.50, $3.00 or even $3.50. Colors and styles galore—gray, tan, navy, cardinal and plenty of blacks; new smart shapes and sizes; all bags thoroughly well made, carefully lined, and well worth the giving to any woman friend; choice $2.00

Other Leather Bags

up to $35 and $50 apiece; beautifully mounted and fitted; a gratifyingly large and carefully-selected stock to make choice from.

Leather Goods for Men

Thermos leather covered bottles will be appreciated by your friend who motors; flasks, cigar cases, bill books, hip books, memorandum books—dozens and dozens of really high-class leather articles are here, priced at figures below those charged by the exclusive stores.

Coulter Dry Goods Company

Our Custom Tailoring Section

Offers a Holiday Special

Made-To-Measure Tailored Suits for $38.50

If the possibility of saving ten or fifteen dollars, just at this time of year, upon an article which is so much of an absolute necessity as your tailored suit, appeals to you, we shall certainly have your order this week.

Or if you prefer to buy a Merchandise Certificate, it may apply upon the purchase of a suit to be made up later—a most convenient arrangement, surely:

For These Suits at $38.50 We Ordinarily Ask $45 and $50

because into them we shall put the identical materials and linings and finish that we use in the higher-priced garments.

There is but one reason for so generous an offer—and that is, to keep our tailors busy through the holiday season; the offer is limited to a few days.

We Make Outer Coats To Measure

From newest and most acceptable materials we will make coats to measure in correct styles, Skinner satin linings throughout, complete, for $35.00

Coulter Dry Goods Co.
TAILORING SECTION
219-229 So. Broadwsy — 224-228 So. Hill Street

Go to Morro
Today for DIAMONDS
Open Saturday evenings.
Morro Jeweler and Silversmith 400 Broadway, Cor. 4th

Unique
CLOAK & SUIT HOUSE
245 So. Broadway

The HOUSE OF BIEHL
Tailors
New Location
516 SOUTH BROADWAY

Events in Local Society

MRS. CHARLES M. COTTON'S tea party yesterday afternoon, given in compliment of Mrs. Arthur Horine, was a delightful affair. Mrs. Horine was formerly Miss Eleanor Brooks of Springfield, Mo., who assisted as maid at the Cotton-Peyton wedding, and she has recently come to Los Angeles to reside. The home was decorated with large branches of holly. The receiving line included Mrs. Raymond Bradford, Mrs. Frank Alexander, Miss Edna Bradford, Mrs. Le Roy Edwards, Mrs. Herman Henneberger, Miss Florence Clark, Miss Florence Avery, Miss Gertrude King, Mrs. Harold H. Braly and Mrs. Walter Dyrest of Illinois.

—o—

Home Again.

Miss Gwendolen Laughlin of No. 666 West Adams street returned Friday from a three weeks' stay at Hotel Virginia.

—o—

At Hotel Virginia.

Mrs. S. W. Bugbee of Pasadena is domiciled at Hotel Virginia.

—o—

Twenty-fifth Anniversary.

Mr. and Mrs. O. S. Roach of No. 1324 Palmer street celebrated their twenty-fifth wedding anniversary recently with a supper and card party. The evening was enjoyed by Mr. and Mrs. Fred Chapman, Mr. and Mrs. T. Stanley, Mr. and Mrs. E. Ruston, Mr. and Mrs. J. Luddington, Mr. and Mrs. Thomas Barton, Mr. and Mrs. F. Millard, Mrs. Leonard Payne, Mr. and Mrs. J. Parks, Miss Merle Willard and Miss Gladys Ruston.

—o—

An Iowa Guest.

Mrs. Will White and Mrs. Frank Rankin entertained recently at the home of the latter, No. 3070 Leeward avenue. The affair was in honor of Mrs. Ray Sutton, Manilla, Iowa, who is the guest of her parents, Mr. and Mrs. Rankin. Forty guests were present.

—o—

Engagement Announcement.

Mr. and Mrs. George H. Merrill of South Marengo avenue, Pasadena, announce the engagement of their daughter, Miss Priscilla, to Earl A. Maginnis.

—o—

Surprise Luncheon.

Mrs. Gale Morgan of No. 331 Fifty-second place was hostess at a surprise luncheon with which she entertained in compliment to her mother, Mrs. Mabel Hutchins, of No. 454 North Bonnie Brae. The table was decorated with holly berries and asparagus fern. There were covers for Mrs. C. Purnell, Mrs. Benjamin Elfkin, Mrs. Clinton Treadway, Mrs. Louis F. Horner and Mrs. Percy Ashton.

—o—

European Trip Ends.

Mr. and Mrs. John C. Goodrich and Miss Margaret Goodrich have returned from Europe after a year's absence. They are at home to friends at Hotel Leighton.

—o—

Recent Party.

The Misses Mildred and Lucille McCullock of No. 1854 West Eleventh street recently entertained a number of their friends with games and music. Smilax and roses ornamented the home, and the guests present were Miss Mildred Mershon, Miss Vera Loomis, Miss Clara Tuttle, Miss Vivia Brainard, Miss Nellie Wolters, Miss Hattie Harriman, Miss Mary Stump, Miss Helen Schilling, Miss Alto Burnold, Miss Mildred Roth, Louis Content, George Carlisle, Wellington Judd, Roy Sinkle, Will Speed, Mr. Morse, Carlisle Brice, Frank Schilling, Paul Schilling and T. Brown. Music by Louis Content, Miss Mildred Mershon and Miss McCullock was enjoyed by the guests.

—o—

Bridge Luncheon.

Attractive and delightful was the bridge luncheon given by Mrs. Burton E. Green at her home on Ellendale place, Friday. Luncheon was served at small tables. The home was bright with American Beauty and Richmond roses. Invitations were responded to by Mrs. E. J. Marshall, Mrs. Ernest A. Bryant, Mrs. Scott Helm, Mrs. Lynn Helm, Mrs. J. J. Meyler, Mrs. Godfrey Holterhoff, Jr., Mrs. West Hughes, Mrs. E. Avery McCarthy, Mrs. Will Thompson, Mrs. Otheman Stevens, Mrs. Nathaniel Myrick, Mrs. John G. Mott, Mrs. W. C. Reed, Mrs. Guy Barham, Mrs. William S. Hook, Mrs. Frank Griffith, Mrs. Nat Wilshire, Mrs. Russell Taylor, Mrs. F. Irwin Herron, Mrs. W. E. Dunn, Mrs. Michael J. Connell, Mrs. William May Garland, Mrs. Fritz Nave, Mrs. W. A. Barker, Mrs. Telfair Creighton, Mrs. Walter Scott Newhall, Mrs. Joseph H. Bohon, Mrs. Willoughby Rodman, Mrs. Albert Crutcher, Mrs. Cliff Page, Mrs. Edward F. Bosbyshell, Mrs. Roland Bishop, Mrs. Frederick W. Flint, Jr., Mrs. T. E. Gibbon, Mrs. C. C. Parker, Mrs. Wesley Clark, Mrs. Olin Wellborn, Mrs. Charles Wellborn and Mrs. C. N. Sterry.

—o—

Wedding Announcement.

Mr. and Mrs. J. C. Roach announce the marriage of their daughter, Miss Anna Marie, to George Sherman Graham, which was solemnized November 15 at the family home, No. 1216 San Pedro street.

—o—

Mrs. Stanton Hostess.

Mrs. C. Q. Stanton of Whittier street was a recent hostess. She entertained for Mrs. W. S. Bartlett, who returned from a year's tour of the world. Luncheon was served and covers laid for Mrs. John C. McCoy, Mrs. W. D. Woolwine, Mrs. Woods R. Woolwine, Mrs. Frank Walsh, Mrs. John H. Norton, Mrs. W. C. Reed, Mrs. Franklin Booth, Mrs. Bessie MacGoodwin, Mrs. James Harvey Adams, Mrs. E. G. Waldron, Mrs. Willoughby Rodman and Mrs. E. W. Britt.

—o—

Another Debutante.

Mrs. Frances Josephine Holmes, of No. 1903 Cordova street, has issued invitations for a tea party to be given December 15. Mrs. Holmes is entertaining in honor of the formal debut of her daughter, Miss Josephine. Miss Holmes was a student at the Girls' Collegiate School, and later has been studying music.

—o—

To Receive.

Mrs. C. G. Farrow, of No. 1314 Doran street, Glendale, will be at home to friends informally, Wednesdays, this month. The first affair will be in the nature of a housewarming. Dr. Farrow will receive with Mrs. Farrow in the evenings.

—o—

Mrs. Solano Hostess.

In compliment to her sister and niece, Mrs. Frederick H. Stevens and Miss Gretchen Stevens, of Buffalo, Mrs. Alfred Solano, of South Figueroa street, entertained yesterday afternoon with a tea party. Miss Stevens is a bride-elect; her engagement to George Allen of New York, having been announced this winter in the latter city.

—o—

At Christopher's.

Members of the Mills College Alumni Association entertained with a large luncheon at Christopher's yesterday. The table was bright with choice flowers and greenery.

—o—

Home from Texas.

Mrs. W. F. Brice of No. 618 Coronado street, returned Friday from a pleasant visit in Texas where she is well known.

—o—

Mrs. Pauly Hostess.

Mrs. Paul Pauly of No. 4504 Franklin avenue, was hostess at a thimble party Saturday afternoon. The guests were entertained at her home in Hollywood. The afternoon was planned in honor of her sister, Miss Katherine Widney. Miss Widney's engagement to Shirley Edminson Brewer was recently announced, and since that time many parties have been given by the bride-elect's friends. Mrs. Pauly's guests were: Mrs. W. W. Widney, Mrs. William Bullen, Mrs. Herbert Howard, Mrs. Edwin Metzgar, Mrs. March Shelton, Mrs. Sidney Reeve, Mrs. Will Crippen, Mrs. R. Van Houten, Mrs. Stamm, Mrs. J. W. Gillette, Mrs. Lovejoy, Miss Grace Norton, Miss Clara Casey, Miss Alice Cullen, Miss Charlotte Teale and Miss Elizabeth Pauly.

MANY QUEER THINGS HAPPEN IN PARIS.

[Special Correspondence of The Times.]

PARIS, Nov. 4.—There are more freaks to the square mile in Paris than in any other city in the world. This is proved by the extraordinary number of weird incidents that occur daily here. An anecdote that would be labelled as fiction elsewhere is not only accepted as truth in Paris, but is invariably founded upon fact.

For instance, a new and remarkably successful treatment of dipsomania has been discovered recently by a Parisian doctor. The patient who has been cured was an apparently hopeless case. The directions of his doctor concerning a drug which was to be taken in minute doses to begin with, read as follows:

"It is a violent poison, and can be absorbed only gradually. In time the system becomes inured to it. The drug must be mixed with your wine or spirits at the rate of one drop the first day, two the second, and so on, until your system is able to assimilate a whole glass of it. The drug will discolor your wine."

The dipsomniac was dutiful; he increased the dose gradually. As the doctor had said, he noticed that his wine grew paler as he added more of the drug to it. He also observed that he became accustomed to drinking less and less wine as he increased the proportion of the drug. At last he drank with pleasure a glassful of the latter with only a dash of wine in it. He now feels no craving whatever for wine or spirits.

"Doctor," he asked after thanking him for the permanent cure, "tell me what that marvelous drug was which has made another man of me?"

"Water," said the doctor.

Another young man had a curious debt of gratitude that he endeavored to pay in a still more curious way. He went to a restaurant in the Rue de Rivoli, and had an excellent luncheon, but when the time to pay for it came he confessed to the proprietor that he was without a penny. The proprietor took him to the police station, but finally declined to lodge a complaint against him, and the young man was set free with a warning. Such was the extent of his gratitude to the restaurateur that he resolved to pay him back; therefore, he cut an armful of flowers in the garden of the Tuileries and proceeded to sell them. He had sold about enough of them to make up the requisite sum when the keepers of the gardens arrested him. This time he was sent to prison for trying to pay the debt for which he had just been arrested.

With the re-populating of France for his end in view, Pascal Favals has just devoted his modest fortune to promoting matrimony. He leaves three sums of $140 each to three unmarried women on condition that they shall desert spinsterhood. The list of applicants will be closed by the 15th of this month.

These maids must be over 16 and under 25; otherwise no conditions are imposed. Three names will be drawn by lots from among those on the list. These three spinsters will then bind themselves to marry before the expiration of three years. On their wedding day, provided that it comes to pass within three years, the money will be handed over to the three brides. Of course if any of the applicants still cling to celibacy after the three years the dowrys will be forfeited.

In connection with queer rewards it is interesting to note the average amount French traitors obtain for selling information to a possible foe. One soldier is reported to have expected $20,000 for the sale of an automatic tool which he had purloined, but the military authorities ask in amazement what could have put such an idea into his head or into that of another soldier who carried off a mitrailleuse, and believed that he would pocket $10,000, but only got $250.

As for the old soldiers who, having turned traitors, have remained abroad, their lot is a poor one. They began by receiving only small sums, and then they were utilized as spies, with the prospect of being turned adrift if they failed to bring in any information worth having. Besides, considering the risk of detection, soldiers have a great deal more to gain by remaining loyal.

Another good scheme for making money in Paris is to be a "wizard." Recently a young man, an imaginary invalid, went to a faith healer to be cured. The wizard diagnosed so many and such serious diseases that he advised the patient to take him to live in his house, and he was accordingly installed. While putting the hypochondriac through his treatment, the magician treated himself to the fat of the land. Not only did he eat and drink prodigiously, but he even made love to the young man's best girl. In order to facilitate his interviews with the betrothed the wizard locked the malade imaginaire up in a cupboard, telling him that complete rest and a dark-room cure were part of the magic treatment. When the young man emerged from the cupboard he was so cured that he lodged a complaint with the police against his "healer."

Still another scheme for raising money is revealed in the following incident:

A Russian nobleman on the evening of his arrival in Paris went to a theater, and thinking that it would be polite to present a bouquet to the heroine of the play, he dispatched his servant with a very pretty one—and then forgot all about it. On the eve of his departure, great was his astonishment when a call from the actress was announced.

Beaming with smiles she said to the nobleman, "I have come to thank you for your incessant and delicate attentions."

"You are extremely kind," he replied, modestly, "as I only sent you one bouquet, and that a month ago."

"Why!" gasped the artiste, "your servant has brought me one every evening."

A pull at the bell and the man appeared.

"When I took the first bouquet," he promptly answered, "the lady tipped me a dollar and as it only cost me 60 cents, I went on."

Buy a Victor For Xmas

The Big Exclusive Main Floor Dealers

Don't fail to buy a Victor this year. It furnishes more fun and educational entertainment than anything else in the musical line today.

And costs only from $10 up.

Terms as low as $1.00 per week here.

Give our fine department a visit, anyway.

A Few Days More of BARGAIN PIANOS

PARTLY REVISED LIST

$200 Each — Chickering, Knabe, Henschel, Pease, Arion, Rembrandt. —Bring this list with you. —They won't last.

$250 Each — Conover, Steck, Harrington. —Bring this list with you. —All used but many almost new. —Are you a judge of a bargain?

$300 Each — Kranich & Bach, Ludwig, Hardman. —Bring this list with you. —Easy terms. —Guaranteed. —Exchangeable. —Stool, scarf and tuning free.

The Wiley B. Allen Co.

MASON & HAMLIN PIANOS

416-418 South BROADWAY

CUT OUT AND MAIL. Please mail me list of bargains. Name .... Address ....

OTHER STORES San Francisco, Oakland, San Diego, San Jose, Sacramento, Eureka, Phoenix, El Paso, Portland, Redlands, San Bernardino, Santa Barbara, Imperial, Huntington Beach.

TOWNS' STRANGE NAMES.

The railroad folder, with its list of stations of varying degrees of importance, cannot be surpassed for the odd names it gathers, rivaling for places the function which the city directory assumes for persons. It is not so much the mere repetition of names that excites surprise, but the oddity and nondescript character of so many. One may be charitable to twelve Bostons, twenty Charlestons, twenty-five Daytons, thirty Washingtons, twenty-eight Williamsburgs; but how can one tolerate Lone Jack, Tip Top and Zuri, in Virginia; Por Por, in South Carolina; Paw Paw and Buncombe, in Illinois; Gas, in Kansas; Embarrass, in Wisconsin; Ty-Ty, in Georgia; Nay Aug, in Pennsylvania; Killiwog, in New York; Plumweseep and Quisquamois, in New Brunswick, to select only a few out of the many curiosities of nomenclature?

Not far from Scranton, Pa., is Tobyhanna, and, although a Judyville flourishes in Indiana, a Punchtown is still to be heard from. Ohio can point to Kinnick-Kinnick; Mississippi, to Hushpuckena, Bobo, Nitta Yama and Alligator; Kentucky has a Ruth, Mississippi a Boaz; Alabama, a Choccolocco; South Carolina, its Sixty-six, Ninety-six and Ten-Mile. Georgia has a Doctortown, with a Noah and a Zebulon; Missouri, an Eve and a Lion, Nebraska, an Eli; Minnesota, a Sleepy Eye. We can understand the propriety of such graceful names as Fruitville, Citronella or Orangeberg, in the heart of a fruit section, or Furnace, Coalville, Irontown, in the center of a mining region. Why, however, should China, Asia, Palestine, Italy, startle us in Texas, an Alhambra amaze us near Los Angeles, with Goshen Junction not so distant? Some of the stations on the Southern Pacific remind one of the nomenclature of a race-course, with Clip, Aloe, Sparks, Alma and Chico.

Perhaps the railway stations of Illinois illustrate most convincingly the vagaries of place names. You can go from Peoria to Pekin in almost as brief an interval as it took King Solomon to fly on his magical carpet from one end of his realms to the other, while Cuba is only a few miles farther. Within the limits of that one State you can visit Bethany, El Paso, Joppa, Lisbon, Malta, Marseilles, Sorrento, Toulon, and still have room for Palmyra, Sparta, Genoa, Saxony, with a delightful disregard for history and geography as generally taught.

Texas, which is nothing if not cosmopolitan, will show you a Dundee as well as a Midlothian, Athens, Carthage, Odessa, Toledo, Weimar. Iowa has a Grundy Center, in brave defiance of gossips. Arkansas courageously offers an Arkadelphia. Louisiana can boast of a Napoleonville, which would not cause Bonaparte any exaltation if he could tread its main street and beyond. One meets on the maps in various states, Alpha, Beta, Delta, Iota, Kappa and Omega. Tennessee is not ashamed of its Chuckey. The birds of the air and the fish of the sea alike give their names to places. Of recent years the tendency is spreading to call towns after famous people. Thus Texas has its Boerne, Dickens, Dryden, Longfellow; Wisconsin its Cato, Minnesota its Verdi. This custom is commendable, of course, but why Langtry should be retained is to be questioned. Paradise is frequently encountered, now and then Eden being given the preference. It remains for Georgia to recognize the situation by calling one of its towns Enigma, writes Professor A. S. Isaacs in Harper's Weekly.

Now, it is easy to ridicule such vagaries of nomenclature, but what are towns to do? Are not the best names pre-empted? It is not always possible to take the founder's name and transform that, as Elberon sprang from L. Brown, Erastina from Erastus Wyman, or Biltmore from Vanderbilt. Instead of duplicating and reduplicating existing names, must we have recourse to Firstville, Secondville, and so on to Nine-Hundredthville? Is it not an education, after all, to live in Athens, if in Georgia; in Cairo, if in Illinois, and in Jerusalem Crossroads, although it happen to be in Oklahoma? Let us not sit in the seat of the scornful; and as mellifluous names are not too plentiful let us be satisfied even with Oshkosh, Squedunk, Chin Lee and Hackensack.

Of course, one remedy is possible. This an era for organizing new departments of the government; and new commissions for varied objects of inquiry, financial, social, economic, hygienic. The entire subject of place names might be given over to a national bureau for improvement and regulation. This shifting of responsibility might be regarded as paternalism carried to excess, but a definite system of superiorism from the educational as well as purely esthetic points of view cannot much longer be deferred. Much ado is made about simplified spelling, yet how trifling is such a matter compared to the present anarchy in place names, which calls for effective reform.—[Brooklyn Eagle.

Freak Election Bets.

No, you are not to get away without learning of some of the freak election bets, says the Kansas City Star. Central Missouri, radiating about Marshall, furnishes a big batch. William Steele drove to town in a boy's cart drawn by a goat. Charles Henry drank a gallon of fresh milk without stopping for breath. Anson Swofford will swim the Missouri River before it freezes over. Jason Gilbreath will push a hand car from Glasgow to the Kansas State line. Oscar Sauerbraten will ride around the Courthouse square twelve times on a saddled cow. Thanksgiving day Homer Sands will attempt to scale the top of the flagstaff on the Courthouse, 200 feet from the ground.

A Skin of Beauty is a Joy Forever

DR. T. FELIX GOURAUD'S ORIENTAL CREAM OR MAGICAL BEAUTIFIER

PURIFIES as well as beautifies the skin. No other cosmetic will do it.

Removes Tan, Pimples, Freckles, Moth Patches, Rash, and Skin Diseases, and every blemish on beauty, and defies detection. It has stood the test of 60 years, and is so harmless we taste it to be sure it is properly made. Accept no counterfeit of similar name. Dr. L. A. Sayre said to a lady of the haut-ton (a patient): "As you ladies will use them, I recommend 'Gouraud's Cream' as the least harmful of all the skin preparations." For sale by all druggists and Fancy-Goods Dealers in the United States, Canada and Europe.

FERD. T. HOPKINS, Prop., 37 Great Jones Street, New York

The Eating Proves

what a difference it would make in your cooking to use the healthful Rumford Baking Powder. Its raising action is certain and uniform. It makes food light, digestible and of fine texture—

How Delicious are Gems and Cakes Made With

this most wholesome of powders! Pure—with no alum. Most effective, it is most economical. There is never a failure and no waste with

RUMFORD THE WHOLESOME BAKING POWDER

The Best of the High-grade Powders

Walk-Over BOOT SHOPS

Corner 4th and Spring — 111 South Spring

623 South Broadway

To Give Cosy Slippers Is To Give Real Comfort

A Pair of cozy house slippers will give more practical comfort these cool mornings and evenings than any other gift you can possibly select at so small a cost. You will find ample selection at the Walk-Over shops to meet every fancy and every requirement.

Inviting slippers that make you just feel like you want to put them on.

Distinctive styles for men and women $1.00—$1.50 and upward.

Give A Walk-Over Shoe Certificate

It is a simple, wise and commendable solution for a problem that may otherwise take time and worry to solve. It puts the responsibility of selection on the recipient—and yet reflects creditably on the giver.

To Be Given Away at

Desmond's

Corner Third and Spring

Every visitor to our store is invited to register his or her name and address whether a purchaser or not. On next January 4, 1911, one of the visitors will become the proud possessor of the beautiful Packard Limousine.

Call Today, Register and Tell the Man Where You Wish It Sent

A Great Dairy Center

Where Every Condition Makes for the Greatest Yield of Butter Fat at the Lowest Prices

The Sacramento Valley Irrigation Company

Exceptional Value The $125.00 Price Per Acre

has started a big dairy movement in GLENN and COLUSA COUNTIES. Dairymen from all over the United States are interesting themselves in these lands, where alfalfa produces 7 to 12 tons per acre and silage corn from 25 to 30 tons. In fact, all crops grown in California make big yields in the SACRAMENTO VALLEY. Oranges, walnuts, almonds, peaches, prunes, grapes and fruits of all kinds yield in the greatest abundance.

Write at once for new Dairy Literature.

Unequalled Opportunity The Terms $15 Per acre cash. The balance 10 Annual Installments.

The Sacramento Valley Irrigation Company

H. L. Hollister & Co.

SALES AGENTS

VERNON J. BARLOW Resident Manager — Suite 506 Central Bldg. Los Angeles, Cal.

—SEE THE— Pacific Home Builders first. It will cost you nothing, and may save you much. We Will Sketch You a Perspective for That New Home. 617-18 Wright & Callender B'l'd.

3 Days To Chicago, St. Paul; Minneapolis Via Scenic Route. Lowest rates. Choice of lines. Let us plan your trip. C. A. THURSTON, G. A., C. & N. W. R'y., 605 South Spring Street, Los Angeles.

DAILY BEAUTY HINT: "Dancing," says a beauty specialist, "is one of the best exercises that can be taken for physical development, for with every movement all the muscles come into play—that is if the movements of the feet are followed rhythmically with those of the arms and head."

The heel and toe dances are said to be excellent for indigestion, a bad complexion and depression of mind.

The other evening, as I enjoyed a brisk constitutional along that fine cement walk from Venice to Santa Monica, I wondered that the beach is no more patronized in winter. The breakers are just now alive with phosphorescence, and their wonderful fairy-light as they break in lines, far out from the white sand, is something worth seeing. The cement walk is said to be about three miles in length and if it were edged with strange and interesting booths, like those along the "board walk" of Atlantic City, I am sure it would be as widely famous as that celebrated promenade. As it is, we enjoy it and—with the usual modesty of Californians—never think of boasting its merits.

I was really in hopes that the threatened storm would break, while I was spending my week-end beside the sea, for I thought how delightful it would be to watch the glorious anger of sky and sea, for my vantage ground is a great sun-parlor in a house made summer-like by furnace heat; but as it turned out, the weather was clear and even warmer both night and day than in our own city.

In watching the man who is running "a thousand miles in a thousand hours for a thousand dollars," I was struck anew by the thought of what strange ways are devised for making a living. It looks easy to run one mile in an hour at a mere "dog-trot," but when you try to keep this up each hour in the twenty-four, getting only such sleep as it is possible to snatch between times, it must become rather wearing. It is, I suppose, somewhat like eating "one hundred quail in one hundred days;" even if you like quail it is said that by the time you reach the ninety-seventh bird, you would prefer bacon or roast beef.

Where Furs Are Caught.

You are taken back to the origin of things as you look at that Broadway window in which is presented a trapper's cabin, in the midst of the winter woods. The hut is fashioned from birch bark and from the tiny windows glows the light of the lamps within, while upon the walls are stretched the day's catch of furs. In the bare trees adjacent are all kinds of furry animals, such as frequent the woods, while below scattered here and there, in the clean "snow" and upon the icy branches of trees and shrubs are many handsome garments from the great stock of furs carried by the house whose windows present this realistic scene.

Rest in Shopping.

"Shop early" is the slogan; early in the day, in the week, in the month. And I would like to add, "Do not wear yourself out with your holiday shopping." I am sure our friends would rather go without the gifts achieved at the expense of our health or our dispositions. Get an early start in the morning while your thoughts are fresh and before the sales people are tired, and have your lists well formulated and shop until the hour for an early lunch. Take this refreshment at one of the less crowded places and afterward drop into one of the beauty shops, stretch yourself out in a big Morris chair for half an hour and have a facial treatment while you rest body and mind, and I assure you, you will wonder, when you reach the 5 o'clock hour, how you managed to get so much shopping done in one day, and that without fatigue. The added nimbleness of your thoughts in buying will have saved you more than the cost of the half-hour in the beauty chair.

A Dutch Dish.

"Prune noodle" is as Dutch a dish as it sounds and any one who likes noodles will find it a prize dish. You make the noodles according to your favorite recipe and stew the prunes until thoroughly done, then run them through a "ricer" and serve them hot with the noodles, using either the stock in which the noodles were cooked, as a sauce, or serve with cream.

Inexpensive and Handsome.

A girl whom I know has just made herself a waist which seemed to me a marvel of the pretty and inexpensive. She purchased at 50 cents per yard two yards of linen warped silk goods, in a pretty shade of dark blue, and paid twenty cents for a package of soutache braid in black, and a pattern for braiding which cost ten cents. She cut the waist by a plain blouse pattern which she had and braided the front by using her sewing machine braider. First she basted the braiding upon the wrong side of the waist front, and placed it in the machine so that while you watch the outline of the braiding pattern, the work is going forward on the other side of the goods which is the right side. It took less than an hour to do all of this and when finished, it made a very handsome ornamentation. Of course the braiding could be done in any color and the especial kind of silk comes in a variety of tints—and by-the-by it is easily washable. I saw a shade of American beauty in this material which would make up into a very handsome waist and braided in the same color would be really very dressy.

Snuffed Out!

Just as children (and incidentally their parents) were beginning to enjoy the marvels of the Christmas toys such as motors, biplanes and various kinds of mechanical appliances, the natural reflections of the inventions of today,—comes the Destroyer leveling his lance and "Huh!" we must return to the tallow dips of the nursery. They must take a stout jack knife and make their own toys. But why the jack knife? "Fingers," you know, "were made before knives," and while going backward why not back to first principles? Some may protest at The Lancer's extravagance in wiping out all the Christmas toys, but the wooden toys will make cheap fuel and the electrical ones which are so appallingly real can be used in factories, while the animals may be sent to the nearest zoo, where it will cost little to keep them because of their slender appetites. Anything to avoid raising "mollycoddles." By-the-bye, it is probably a delusion, but I supposed that the inventors of the electrical age were quite as respectable as those of the stone age but—back to the porringer of rock!

A Delicious Salad.

A dainty salad served with a course dinner was made from pineapple cut in dice with which was combined finely chopped walnuts. This was placed upon lettuce hearts and served with a dressing of whipped cream. Deliciously delicate was this course, scarcely a salad at all, but rather—as some one commented—a "premature dessert," just right to intersperse between meaty dishes.

Auto Sails.

Just as the lady from the Atlantic coast was lamenting the absence of shipping upon the Pacific, during a trip along the beach, we espied a snowy sail, scudding along before a "spanking breeze." It was not however, exactly upon the Pacific, but hurrying along the Speedway; and it proved to be the latest invention of the boy who owned the toy auto beneath its spreading whiteness. Enter the winged Pegasus of the motor world! What color will you paint the sails of your 'mobile? And will you have them of silk with an heraldic device, or can you afford cotton decorated in hand embroidery?

A Clever Goose.

Let there be no misunderstanding—the cleverness applies not to the goose itself but to the Broadway butcher who fashioned him from a fore quarter of lamb and fluffy fat which he "scraped up" to form wings and feathers.

He threatens to devise a great turkey before Christmas, making it from meat and bones and fat, in accordance with an art known only to the trained butcher.

Fashion's Fancy.

Flower embroidery even upon fur is one of the season's novelties. I noticed a turban of chinchilla with the brim heavily ornamented in the closely folded roses and buds of ribbon and appliqued leaves, which is the present fad.

In all the new fur coats that have dash and style to them the right side is crossed far over toward the left hip and lifted a little where it is gathered into soft folds and fastens over one large button in the form of a rosette.

The Chantecler on the hatpin has given way to the spider. Some of the newest pins have these unattractive creatures for the head. They are seen in silver, gilt and gun metal and are usually mounted with semi-precious stones.

For the automobile and touring coat ratine, polo cloth, reversible Scotch wools and the new fur cloths are offered in great variety. They are all made on the long, loose lines. Many with raglan sleeves and broad belts of the material.

Probably the so-called Russian muff and neckpiece is the brilliant novelty of the season. The former could serve as a lap-robe on bitter days. It is so huge that it covers the entire front of the skirt, and not only keeps the hands warm but most of the arm.

THREE SMALL FIRES.

Blazes in Residence, Store and Barn Only Cause Damage of Less Than $1000—One May Be Incendiary.

A small blaze was discovered in the residence being built by J. V. Peabody at Wilshire and Hobart boulevard early yesterday morning, but was extinguished by the department before much damage had been done. The building is valued at about $30,000. The fire loss was about $100. The origin of the fire could not be determined and the firemen declared it might have been started by a prowler.

About 4 o'clock yesterday morning fire was discovered in the rear of the store of J. B. Smith, No. 2501 Pasadena avenue. The loss was about $500 on the contents and $25 on the building.

Fire did about $150 worth of damage to a barn in the rear of J. W. Jordan's residence at Third and Hobart boulevard, early yesterday morning.

LETTERS TO THE TIMES.

[The Times freely publishes the views of correspondence without holding itself responsible for writers' opinions. Be brief, write plainly, state clearly. The space of 250 words, on the average, is sufficient for the point. Well-written letters are liable to be declined merely on account of their length.]

Two to One.

LOS ANGELES, Dec. 3.—[To the Editor of The Times:] In Friday morning's Times, I noticed this: "Why some of the pickets should suddenly cease their former tactics yesterady was not clearly understood until a card printed and issued by the local union fell into the hands of the police." Do not be misled. If the union men are honest in their statement, why do they require more than one union man to talk and walk with one non-union man. Is it for the purpose of having a perponderance of evidence in case of trouble or is it to have two to one in case slugging is necessary to enforce their arguments. If their intentions are absolutely honest, it seems to me that one union man at a time is enough to argue any material point with one non-union man. If slugging is necessary to enforce their ideas, then, it may require two union men to do so.

HENRY THOMAS.

ADMITTED TO PRACTICE.

E. E. Burns of Pasadena was yesterday admitted to the practice of law in this State by the District Court of Appeal. He formerly practiced in Wisconsin.

Piles Cured in 6 to 14 Days.
Your druggist will refund money if Pazo Ointment fails to cure any case of Itching, Blind, Bleeding or Protruding Piles in 6 to 14 days. 50.

If You Want to Go East C. Haydock.
Agent Illinois Central R.R., 115 West Sixth.

THE BOOTERY

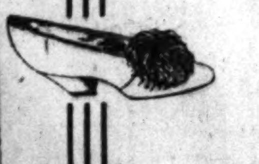

We urge every woman in Los Angeles to make it a point to see our extensive showings in dainty footwear creations suitable for Christmas gifts, including Boudoirs (Suede Satin or Kid.) Handsome red kid) Cavaliers, with deep patent leather cuffs. The fetching quilted satin mules, felt comfys, Romoes etc.

At $1.25, $1.50, $2.00, $2.25, $2.50, $3 and $3.50

We are showing the greatest values in

SILK HOSIERY

Ever Shown in the West!

Evening Slippers — *Hosiery* — *Children's Shoes*

C. H. WOLFELT CO., 432 Broadway

Good to give, good to receive anything from The Bootery

VALLEY FLYER.

M'GREGOR TO MAKE FLIGHT.

BAKERSFIELD MAN TO SOAR IN A SANTOS DUMONT.

Kern County Ranks Eleventh Among Counties of State in Matter of Population—Its Growth During the Past Ten Years Has Been Little Short of Marvelous.

BAKERSFIELD, Dec. 4.—H. A. McGregor, a local motorcyclist, is building a monoplane of the Santos Dumont type and about January 1 will attempt his first flight. McGregor was able to get most of the parts of the Oregon spruce frame in Chicago and he purchased a thirty-horse-power two cylinder engine from the Detroit Aero Engine Company. This is claimed to be the best engine that can be used in a flying machine.

McGregor, who expects to make his initial flight from Recreation Park, figures that his monoplane will attain a speed of from 35 to 55 miles an hour. In fact this is guaranteed by the manufacturers of the engine and McGregor has adhered closely to the plans furnished him by the American agent of Santos Dumont.

The light Oregon spruce frame is covered with stout linen cloth. The rear plane, the front chassis and bicycle-like wheels are already completed. The over-all length of the monoplane is 24 feet and its width from tip to tip is 18 feet.

McGregor has invested a considerable sum of money in the "bird," has been at work upon it for three months and hasn't a shadow of doubt that he will fly successfully.

BIG POPULATION GAIN.

Kern county has made a gain in population of 128.9 per cent. in the past ten years, according to the figures of the last census just announced. The county now contains 37,715 people as against 16,480 in 1900, and it now ranks as the eleventh county in the State in the matter of population, whereas ten years ago it was the twenty-fifth. The county was established forty-four years ago with about 2000 people occupying its 8159 square miles of territory. Since that time the rate of growth has been fairly uniform, but no former census has shown so much as 100 per cent. increase. The county's registration for the past election was 11,528, and the vote cast was 8663. The population figures for the city of Bakersfield have not yet been announced but it is believed they will not fall short of 14,000.

With this fine showing behind it, the county apparently is facing an era of still greater growth in the next few years to come. During the past year the building boom has been almost phenomenal. The building and loan associations have been swamped with business, and banks, notwithstanding the fact that the influx of deposits has been greater than ever before, have been obliged to turn down some gilt-edged loans for the simple reason that the business has been coming too fast for them. On top of all this, houses are in greater demand and rents are higher than ever before, and the value of realty is steadily advancing.

NEW BANK FOR MARICOPA.

W. S. Tevis, president of the Kern County Land Company, and Clinton E. Wordea, another capitalist of Bakersfield and San Francisco, together with residents of the West Side oil fields are preparing to start the First National Bank of Maricopa. The capital stock will be $50,000, and the bank building will be begun at once with the expectation of opening the institution for business soon after the first of the year.

The announcement of the opening of this bank follows long negotiations and investigation of the resources and prospects of the Sunset oil field city. A number of false starts have been made in the same direction by different parties, but this latest project has abundant capital behind it, and undoubtedly will be made a thorough success.

Final figures on the receipts from the Children's Shelter Tag Day held on November 19, shows that $3284.35 was collected through the sale of tags at 10 cents each for the support of the local home for homeless children. The charitable campaign was carried on in many places throughout the county, and the returns have come in slowly. The amount raised in Bakersfield was a little over $1560, and it was expected that the total would be between $2000 and $2500. The West Side oil towns, and several of the country districts, however, proved unexpectedly generous.

MERCHANTS ORGANIZING.

Thirty local mercantile firms have signed the roll of the Bakersfield Merchants' Association, which is to be organized within a few days for the purpose of promoting the industrial and commercial welfare of the city and incidentally to protect the merchants from loss through bad credits and fake advertising. To promote manufacturing industries, establish closer business relations with the neighboring communities, secure better transportation facilities throughout the county and to advertise the resources of the city and county abroad, are among the announced purposes of the organization.

ACROSS THE PACIFIC.

Probably Manila may be made a port of call for the North German Lloyd steamships. The company is doing a large and growing business with the Philippines and a monthly service may be installed, says the Manila Times. The managing director, Herr Heineken, has recently visited Manila.

Though in a lesser degree than Shanghai, Hongkong suffered from the recent collapse of the rubber speculation along the China coast, as well as by over-speculation in raw sugar.

Sugar planters in Negros, P. I., are being compelled to increase wages. The cost of production at very low wages, ranges around three pesos per picul, while it may be assumed with safety that the planter sells his product for an average of seven pesos per picul—apparently a very profitable business. At present outside labor cannot be procured.

Rubber can be grown in the Philippines. Six years ago 20,000 trees were planted in various parts of the Island of Mindanao. Some have recently been tapped and the rubber has been found to be a high grade of Para, the best rubber in the world, says Maj. George P. Ohern, chief of the Philippines Bureau of Forestry. Foreign capital is entering the industry in the islands.

Manila, Cebu, Iloilo, and other ports in the Philippines are showing increased customs collections, even though American goods are entering free of duty.

Exportation from the Philippines of native made hats, to the United States, increased 575 per cent. in the past fiscal year by reason of the free entry given to all products of the islands. The number was 181,190 against 32,871 in 1909 fiscal year, says the Manila Daily Bulletin.

In Korea American enterprise and American capital built the first railroad, the first electric railway, the first electric light plant, the first telephone system, and created the first principal mining enterprise. The steam railroad, twenty-six miles, connected Seoul, the capital, with Chemulpo, the nearest port. It was sold to the Japanese before completion, and they built a ten-span steel bridge of 2000 feet in length, and equipped the road with American rolling stock, says the Tayio, a Tokio monthly. The natives at first in Seoul attacked the electric railway. Their theory was that as the cars looked like boats sailing to and fro through the streets, the gods of rain, peering down from the heavens would say, "These people live in a city floating on water," and would pass on without giving them a drop of rain, causing fearful drought and destruction of crops. American enterprise, backed by British capital, constructed the first waterworks for Seoul, perhaps the greatest boon ever conferred on the city. Now the electric light plant and the electric railway are owned by the newly formed Japanese-Korean Gas and Electric Company. Already over $11,000,000 worth of gold has been taken (in 11 or 12 years) from the American owned gold mines at Unsam alone. Americans also own two other gold mines, a copper mine (1000 years old), and a graphite mine.

Dairen (Dalny), Japanese Manchuria, principally imports from foreign countries, as well as Japan, beer, bricks and tile, cement and lime, cereals, coal, comestibles, cotton, cotton clothes, cotton thread, drugs, flour, glass, gunnies, hardware, kerosene, leather, lumber, machinery, oil cans, paper, railway material, stone, tobacco, textile fabrics, tea, and store fixtures, according to the Manchuria Daily News, an English daily of that city.

An appropriation by the Japanese government of 20,000,000 yen ($10,000,000) is necessary to repair the damage to public works by the recent floods in Japan.

It will cost 70,000,000 roubles to construct the central section of the Amur Railway.

The Board of Agriculture, Commerce and Industry of China now permits foreigners to participate as shareholders in the operation of forest and mining enterprises in China. This lends interest to visit of the United States business men's party to study the forest and mining resources of the three eastern provinces.

The Japanese government is floating a domestic loan of 30,000,000 yen, ($16,000,000) to meet the demands of the Korean situation.

Dairen (Dalny) now has public evening classes for the study of the English language.

The Chinese government has decided to station a Chinese Minister in the City of Mexico.

The new factory of the Oji Paper Manufacturing Company at Tomakomai, Japan is now complete. It is the largest in the Far East and has cost $3,500,000 gold. The power used is hydro-electric, carried fifteen miles. More machinery and fewer men is the plan of operation.

The trade of Karachi, India, is increasing fast. The chief imports are cotton piece goods, prints, yarns, iron and steel goods, copper, matches, kerosene, sugar, and gold. The chief exports are raw cotton, rape seed, wool, hides and skins.

Coffee plantations in the Dutch East Indies are being changed to rubber plantations, mostly with the aid of foreign capital, particularly British. The total capital in rubber there is $32,000,000, of which $10,000,000 is British and $4,000,000 Dutch.

One of the most convincing proofs of the infusion of new life into the commercial industry of Manila, says the London and China Telegraph, is the genuine interest shown in the proposed construction of new buildings, the majority of which are to be reinforced concrete and cement.

Bullock's — *Broadway at Seventh*

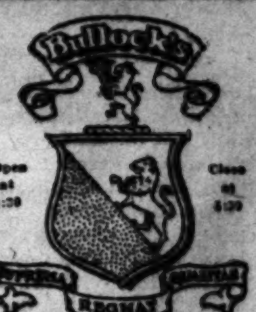

Bullock's — *Broadway at Seventh*

Post Card Frames at 12½c

—Better hurry; the last lot stayed only a few days—this lot won't last that long.

—Brown and black frames, in this shipment—all with brass hanging rings and perfect glasses.

—Clever gifts for 12½c.

Suggestions—Toilet Needs

—A visit to the Drug Section, Main Floor, will furnish lots of hints for appropriate holiday gifts.

At 50c, Imported Puff Boxes—An especially fine assortment of fancy puff boxes for milady's dressing table.

At 25c, Vanity Mirrors—In pretty gold or oxidized finishes. Buy them for the handbag.

Good Books For Holiday Giving

Athena Underwear

—Has an unusual daintiness about it that appeals to every woman. The mere "feel" of these garments as the customer takes them in her hand is many times sufficient argument for a sale. There are so many other features—prominent the manner in which the trimming is applied. The crochet edge is placed directly on the fabric—not on the outer edge. This prevents the trimming from wearing ragged. Always looks neat and will not discolor.

—See this new underwear at Bullock's, exclusively in Los Angeles.

—At $1.25, Athena Union Suits for women, the sizes 34, 36, 38—Fleece lined white cotton, an extra good weight for cold weather.

—Athena Union Suits in medium weight cotton, high neck, long sleeve, ankle length style or low neck sleeveless, with cuff knee. Sizes 34, 36 and 38.

At $1.00 Vests—In fine Swiss rib. Low neck sleeveless style of mercerized lisle, all with crochet yokes.

—The spirit of Christmas springs from every nook and corner, every shelf and table in the Book Dept., Main Floor, North Building (conveniently close to the North entrance).

—So many books are here, so many different subjects to select from, and so many authors represented. Not an ordinary book store in any way. Remember, regular $1.50 copyrights are always $1.18 at Bullock's.

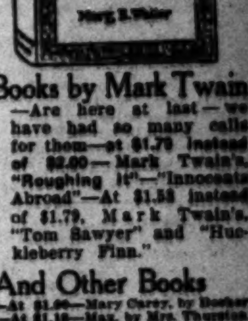

Books by Mark Twain

—Are here at last—we have had so many calls for them—at $1.79 instead of $2.00—Mark Twain's, "Roughing It"—"Innocents Abroad"—At $1.53 instead of $1.79, Mark Twain's, "Tom Sawyer" and "Huckleberry Finn."

And Other Books

—At $1.00—Mary Carey, by Bosher.
—At $1.10—Max, by Mrs. Thurston.
At $1.30—The Siege of The Seven Suitors, by Nicholson.
—At $1.30—El Estranjero, by R. J. Waters—the Southern California Story.
—At $1.35—The Eagle's Feather, by Emily Post (new).

Rag and Toy Books

—A great line of fine funmakers for little folks.
—Rag Books, 5c to 75c—Pictures in fast colors—washable.
—Children's Board Books, 5c to $1.00. A great variety.
—Children's 10c Series—Colored pictures, nursery rhymes and stories.

Half Prices Art Goods

—A few pieces for buyers today—included are—

—Handkerchief boxes, glove boxes, picture frames, fancy boxes, pin cushions and many other novelties—

—Buy Xmas presents in Art Dept., Fourth Floor, today.

The Picture Suggests

—A few of the many dainty little articles for baby—in the splendid ready to wear stock on the Second Floor—north building—in the department you will find

—Hand Crochet Jackets. 50c to $2.00.

—Bootees, 15c to $1.25; Mittens, 15c to 50c; Leggins, 50c to $1.50; Embroidered Cashmere Jackets, 85c to $5.00; Rattles, 35c to $1.25; Powder Puffs, 15c to 65c; Trinket Boxes, 35c to $1.50; Comb and Brush Sets, 50c to $3.50; Record Books, 50c to $2.25; Soap Boxes, 85c to $1.75; Armlets, 35c to 75c; Fur Sets, $3.00 to $4.50; Cashmere Kimonos, $1.25 to $5.00; Pin Holders, 75c to $1.25.

Practical Gifts For Girls

—Sweaters for the outdoor girl—aprons and shawls for the indoor girl.

—Excellent values in Sweaters $5—fancy weaves with plain rolling collars, either brown, oxford or cardinal—Long Coat Sweaters up to $22.50.

—Hand Crochet Shawls, $1.25 to $3.50—make appropriate presents—in white with colored borders or solid white, gray or black—mighty warm.

—Such a large assortment of Aprons, 25c to $1.50—that you should see them to appreciate their beauty and extraordinary value. Pretty round or square aprons, trimmed with lace or embroideries. Several dozen styles.

Conveniences

—For holiday shoppers at Bullock's.

—The Wide Aisles throughout the entire store.
—The American Express Office.
—Rear Section B, Main Floor, send the Xmas package from Bullock's.
—The Western Union Telegraph Office—Main Floor, Rear Section B.
—The Free Telephones on the south landing, between the main and second floors.
The Rest Room—Seventh Floor. Writing paper and magazines.
—Your Name Printed Free on all leather goods purchased in the Leather Goods Section, Main Floor.
—The Perrin Glove Bonds—that are best Xmas helps; no need to puzzle over size, style or color.

The Umbrellas at $3.75

—aren't waiting for a rainy day to hurry away. Such splendid handles, such light, strong frames and fine covers—they are being snapped up for Christmas gifts now. Others equally unusual—$5—Main Floor, North Building, Bullock's.

Children Cry for Fletcher's

CASTORIA

The Kind You Have Always Bought, and which has been in use for over 30 years, has borne the signature of *Chas. H. Fletcher*, and has been made under his personal supervision since its infancy. Allow no one to deceive you in this. All Counterfeits, Imitations and "Just-as-good" are but Experiments that trifle with and endanger the health of Infants and Children—Experience against Experiment.

What is CASTORIA

Castoria is a harmless substitute for Castor Oil, Paregoric, Drops and Soothing Syrups. It is Pleasant. It contains neither Opium, Morphine nor other Narcotic substance. Its age is its guarantee. It destroys Worms and allays Feverishness. It cures Diarrhœa and Wind Colic. It relieves Teething Troubles, cures Constipation and Flatulency. It assimilates the Food, regulates the Stomach and Bowels, giving healthy and natural sleep. The Children's Panacea—The Mother's Friend.

GENUINE CASTORIA ALWAYS

Bears the Signature of

Chas. H. Fletcher

The Kind You Have Always Bought

In Use For Over 30 Years

THE CENTAUR COMPANY, 77 MURRAY STREET, NEW YORK CITY.

Kahn's Correct Clothes

457 SOUTH BROADWAY

Home 60151 — Main 800

Pacific Motor Car & Aviation Co.

1217-31 So. Flower St.

We are the only ones in the city doing repair work and handling parts of WHITE STEAMERS. We also repair or remodel any make of automobiles.

We have the finest garage on the Pacific Coast; our treatment of customers is the best.

Mr. Wm. M. Conklin is our spring and forge maker.

OPEN DAY AND NIGHT

DIAMONDS

$115.00 PER CARAT.

Guaranteed Extra Good Values

Wuerker's

Next to the Orpheum. 229 S. Spring

"Three Nickels a Day Pays for a "VICTOR"

Andrews Talking Machine Co.

With Holmes Music Co.

422 So. Brdwy

The New Rambler

is the best value in the world in a car.

W. K. COWAN, 1140 So. Hope St.

DECEMBER 6, 1910.—[PART

Over
SHOPS
111 South Spring
Broadway
Cosy Slippers
Real Comfort
Slippers will give more practical ... evenings and evenings than any ... select at so small a cost. ... selection at the Walk-Over shops ... every requirement. ... like you just feel like you want ... men and women $1.00—$1.50
Walk-Over Shoe Certificate
... dependable solution for a problem that ... worry to solve. It puts the responsibility ... recipient—and yet reflects creditably ...

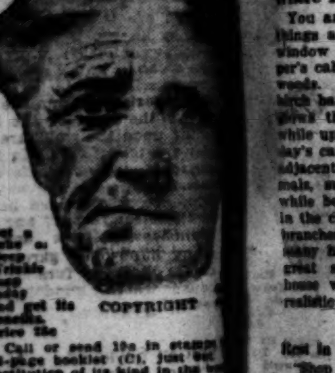

A. E. MORR...
MAGNIFICENT $100,000 Stock of J...
PUBLIC AUCTION
Oriental R...
AT VERY LOW P...
N. G. BAIN...
Home Decora...
Please Bro...
HENRY F. MIL...
PIANO
S. A. BROWN ...
335 S. Spring
Dennis O'B...
222 So. Spring
MULLEN & BL...
CLOTHING C...
Don't let the Co... catch you without ... Carbon Br...
L. A. Gas & Electric ...
Wood Br...
MEN'S CLOTH...
343 South Sp...
The House of Satisfaction
"Exclusive Ladies' Tailors"
S. GOLDBERG, Prop.
720 So. Broadway

HORN OF PLENTY.

CITRUS FAIR GREAT SUCCESS.

Tulare County Exposition Is Representative.

Diversity of Products of Section Amazes All.

Cataclysm Required to Rob Valley of Its Prosperity.

VISALIA, Dec. 6.—Most unique, most extensive, most representative of all Tulare County Citrus Fairs, the Visalia exposition which opened here last evening, promises to exceed by a large margin all previous fairs in the attendance record for the six nights and five days of its continuance.

Significant of the 20,000 acres of citrus orchards in Tulare county's citrus belt, of which large acreage 7000 acres of trees are now in full bearing, the oranges, pomelos and lemons occupy by far the largest proportion of the exhibit space in the big pavilion, although in view of the extensive and diversified other products of the soil, the exhibits are by no means limited to citrus fruits but include deciduous fruits, dried fruits of every character, products of the apiary and the dairy, as well as an extensive, instructive and representative showing from the high schools of this county; displays of Indian handicraft; needle work and household industries receive recognition as well.

As its name implies, however, the Fifth Annual Tulare County Citrus Fair has its chief exhibits from the citrus orchards and when one remembers that it is only within the past ten years that Tulare county has been seriously considered as an orange shipping country, the display is little less than remarkable.

As one enters the door of the pavilion, directly in front of the main entrance is the Porterville booth, a purely commercial exhibit, about 100 boxes of oranges and grape fruit being on display. What the booth lacks in artistic appeal, however, the exhibitors hope will be made up in excelence of the fruit, the oranges especially being in full color, of remarkable texture and loaded with sugar. Indeed the remarkable maturity of the Washington Navels for this time of the season is cause for remark in all of the exhibits which crowd every available space of the exhibit floor.

STRATHMORE'S EXHIBIT.

Strathmore, which but yesterday, figuratively speaking, was in the midst of the great grain field, has an exhibit which is especially significant and which is considered by a large number as the most striking of all the displays. Strathmore this year became an orange shipping point for the first time in its history, a fact which was signalized by the formation of a live Chamber of Commerce, one of the first duties of which was the designing and installation of a suitable exhibit at the Fifth Annual Fair, to establish beyond question that the grain fields of yesterday are the producing orange orchards of today. Strathmore's exhibit is in the form of a high globe, of green orange leaves, upon which the continents are mapped in gleaming fruit. Excellence of the Strathmore oranges exhibited is worthy of an especial mention and the Strathmore showing promises to take high rank for originality and general effectiveness.

Exeter has a novel exhibit, showing an immense mill wheel, which is a mechanical marvel, the lighting features of which are worth and may receive an especial award. Piled about the wheel are boxes of luscious fruit for which the Exeter district is famous.

Dinuba's windmill is attracting attention, and in her exhibit the attention is not only called to the citrus fruits for the production of which she is just beginning to earn a fame, the booth is also crowded with Dinuba raisins and dried fruit, which packed under the "Dinuba" brand have become much sought after throughout the eastern wholesale market centers.

HORN OF PLENTY.

Indicative of varied resources, of which the production of dairy and dairy products, with deciduous and dried fruits and raisins, the Visalia exhibit takes the form of a huge horn of plenty from the capacious mouth of which good things of the earth are flowing in great profusion.

Tulare is rapidly realizing an early ambition to be known throughout the States as the leading dairy district of California, and therefore in the rather conventionally arranged exhibit from that city, the attention is not attracted through strange design from the model dairy on show or from the cubes of butter which bring monthly to the creameries of Tulare a round sum running well into five figures.

An especially attractive and instructive exhibit is that of the Tulare grange, a soil map of Tulare county. It is done in relief, showing every hill and valley, every creek and river, all the hills, and each district is represented by the peculiar character of soil for which that district is noted. It is a very valuable piece of work and it is regrettable that its nature is such that it is difficult to secure its permanency.

Lindsay, the second city in population in the citrus belt, has a booth which is characterized by especial beauty of architecture and lighting and for its class is particularly striking. In the Lindsay exhibit an especial attention has been paid to display of grape fruits.

Orosi, famed as a producer of raisins of the very highest grade, is also proud of the fact that a large proportion of her lands have been found adapted to citrus culture and literature is being distributed which should convince one that the orange industry is much more than a mere possibility.

Lemon Cove, considering the comparatively small population of that shipping center and the comparatively few orchards which are represented, has a fine showing, and this is especially true of the character of the fruit in the Lemon Cove booth.

INDIAN HANDICRAFT.

Interesting to students of Indian handicraft is the exhibit which has been loaned to the fair committee, and with the exception of the one exhibit in the museum in Golden Gate Park it is asserted that the Visalia collection is the most varied and valuable which has ever been brought together in California. In this collection there are several baskets which are highly prized as they were presented to the donor, Mrs. Edward Downing, of Visalia, by Mrs. McKinley, the wife of the martyred President.

Industrial exhibits from the schools of Tulare county, as well as an extensive showing of electrical devices, orchard implements of many kinds, with pumping plants and other orchard necessities, are here in large array as a showing for the practical side of orchard activities.

Orange and green have been chosen as the citrus fair colors, and miles of bunting of these striking colors, symbolic of the orange groves, cover the ceilings and side walls of the building which house the exhibits and are to be woven into the design of each one of the exhibits themselves. The colors, too, are seen in the business district of this city, for Visalia is in gala dress and for this week there is to be a week of holiday and every business man of Visalia is a self-appointed volunteer committee of one to see that every visitor is made very welcome and carries away with him an adequate idea of the resources and wealth of a great county.

One cannot visit the fifth annual fair without being struck with the diversity of resources from which comes the Tulare county wealth. Oranges and lemons and grape fruit are considered two of the chief products, and with only one-third of the orchard area in full bearing it is evident that one day the Central California citrus belt will be disputing with Southern California the supremacy of a great State. It is only a step behind the orange pace that one finds the dairy industry and in the big dairy exhibits which are being maintained by Tulare and Porterville and Visalia, we have a hint of the green alfalfa fields and the herds of fine cattle which have made possible the golden streams of butter cubes which are monthly turned to streams of real gold.

One gets from the fair, too, an idea of the extent of the deciduous fruit industry which has made Visalia one of the largest fruit canning centers of California; one gets a glimpse of mountain resorts where pleasure and health and game and fish are found only a step from the city door yards; one gets an adequate idea of the mountains of granite which are held in the grasp of the hills only awaiting capital and brains to furnish the building material for an entire State; one sees the grain fields, which are still left, though making way for the more valuable and more profitable orchards; one sees the herds of beef cattle, the droves of hogs, the poultry and the sheep, which add their quota. In fact one cannot visit the fair without having the idea brought forcibly home that here is as nearly an ideal location as can be found in this State. Every variety of agricultural industry, is to be found in this home of the early orange and only a cataclysm could rob the district of its prosperity.

Special trains are to be run from the southern part of California during the continuance of the fair, and it will be a trip worth making to see this, a great showing of a great county.

The Important Problem

confronting anyone in need of a laxative is not a question of a single action only, but of permanently beneficial effects, which will follow proper efforts to live in a healthful way, with the assistance of Syrup of Figs and Elixir of Senna, whenever it is required, as it cleanses the system gently yet promptly, without irritation and will therefore always have the preference of all who wish the best of family laxatives.

The combination has the approval of physicians because it is known to be truly beneficial, and because it has given satisfaction to the millions of well-informed families who have used it for many years past.

To get its beneficial effects, always buy the genuine manufactured by the California Fig Syrup Co. only.

GREEK MEETS GREEK.

RAILROAD MEN IN CONTROVERSY.

FIST FIGHT NECESSITATES CALLING SHERIFF AND DEPUTIES.

Charges and Counter-charges of Minor Sort Now Add Variety to the More Serious Litigation Which Has Received a New Impetus. Farmer Is Killed.

[Special Correspondence of The Times.]

HANFORD, Dec. 5.—The last chapter in the book of litigation between the Hanford and Summit Lake Railroad and the backers of the Laton & Western Railroad was witnessed here when President Charles King of the H. & S. L., obtained a preliminary injuction restraining the L. & W. people from entering upon and doing any destruction or construction on a strip of land about 500 feet long, between the west bank of Kings River and the levee back of it, at the point where the big bridge of the H. & S. L. falls on the west bank. Both sides claim ownership to the property. The dispute came to a crisis Friday afternoon when a large crew of H. & S. L. construction men forcibly took possession and tore down a small house the L. & W. crew had started to erect in the strip over which the King road claims it has a right of way by ownership. A showing of force was made in the fight, and after the house had been thrown into the river, President King swore out a warrant for battery against Engineer Hall, in charge of the L. & W. crew, alleging that he struck King in the face with his fist during the scuffle. Hall put up $150 bail and says he will swear out a warrant for King, also, alleging that King struck him with a timber. The Kings county sheriff and a force of deputies were called to quell the fight, but only one arrest was made. It is believed that the injunction will effectually prevent any further physical encounters, though the court battle is on again with renewed vigor.

CONTEST STILL ON.

Convinced that if a review be granted, the decision of the Appellate Court at Los Angeles recently will be reversed, counsel for J. H. Dawson, who was declared elected City Trustee on the official returns and later displaced by Grant Starkweather after a contest, have announced that they will petition the highest tribunal for a rehearing. The petition cannot be filed until thirty days after the decision of the Appellate Court was rendered and must be filed within ten days after the expiration of that time, so it will be some time in January before the answer to the petition for a review will be received.

Laheen Wesley Sronce, a well-known farmer of the Heinlen district, died Friday night as a result of injuries received in an accident early Wednesday morning. Sronce was coming to Hanford with a load of hogs and in the uncertain early morning light ran off a bridge. The wagon overturned and he was thrown violently to the ground, landing on his head. He received a bad concussion of the brain, which proved fatal.

At a meeting of the Kings County Fruit Growers in this city yesterday a petition to be presented to the California Fruit Growers' convention at Stockton this week, asking that the next convention of that State body be held in this city, was prepared and numerously signed. A strong delegation will present Hanford's claim at Stockton and believe they will win the next session. Many matters of importance to the growers were taken up at the mass meeting.

Examination of the petitions being circulated among the voters on order of the City Trustees for the purpose of ascertaining the sentiment of the taxpayers with respect to the calling of a $100,000 bond issue for sewer improvements discloses that those who have so far signed are about equally divided in opinion. A two-thirds majority is needed to pass the issue, and it now seems probable that it will not be put to a vote.

The census figures for Kings county show a larger percentage of growth here than in the State at large, Kings gained 6359 people in the past decade, a rate of 65.53 per cent., while the rate for the State at large was 60.1 per cent. The present population is 16,230, and is believed that Hanford's population will be shown to be between 6000 and 7000.

POSTOFFICE IS LOOTED.

Burglars Blow Safe at Malaga and Secure Small Sum—Street Speakers Are Run in at Fresno.

FRESNO, Dec. 5.—For the second time in two months, a suburban postoffice has been looted in this county. Two robbers at an early hour this morning, entered the postoffice at Malaga, five miles from here, and blew open the safe with nitro glycerine. They obtained only $175.

The robbery was not discovered until this morning by Postmaster Hickman on his visit to the postoffice, which is in his store. He found the telephone out of order and had to drive to Fresno to notify the officers. There is no clue to the robbers. Two months ago robbers secured $1300 in the Laton postoffice.

JAW WORKERS PINCHED.

By selecting street corners heretofore unfrequented by their speakers, the Industrial Workers of the World obtained several good-sized audiences this afternoon in their campaign for "free speech." One man spoke for more than fifteen minutes in front of the postoffice to the Sunday crowd of citizens getting their mail. He was greeted with jeers by the crowd and cries of "rotten," especially when he announced the purpose of the Industrialists to organize the Chinese and Japanese laborers.

One street car stopped in order that the passengers might hear him.

Five were arrested, with those taken in the evening. There are now fifty-five of them in jail awaiting trial. The ringleaders sent to Los Angeles for counsel as none of the local attorneys would undertake their cases.

1/3 Off

All Lowman's New Fall SUITS & OVERCOATS

Kuppenheimer—Hirsh Wickwire—Michael Stems—Stratford System, Sophomore and other such supremely high grade clothes as these. Blacks—blues and tuxedos included. It's a straight business proposition with us—and an unusual snap for you.

All $15.00 Suits and Overcoats..........$10.00
All $20.00 Suits and Overcoats..........$13.35
All $25.00 Suits and Overcoats..........$16.65
All $30.00 Suits and Overcoats..........$20.00
All $35.00 Suits and Overcoats..........$23.35

All Bath Robes---Smoking Jackets, Sweater Coats & Holiday Suspenders

A QUARTER OFF

The Store That Sticks to Facts

Lowman & Co. INC.
E. W. LOWELL, PRES. J. F. ANDREWS JR. SECY.
133 S. SPRING STREET

Particular Women Endorse the— Dr. Edison Cushion Shoe.

The Live Wool Felt Inner Sole provides absolute comfort for the feet. Conforms to the shape of the foot; distributes pressure evenly; prevents nerve-wearing jar of walking. The shoe itself is *light and cool*, built over the latest lasts, and is a model of style and beauty.

Price $4.00

CHILDREN'S SHOE STORE
214 So. Broadway Los Angeles, Calif.

If You are Not at Your Best

don't worry about it—there's no good in worry. Get better! If your stomach is wrong, your liver and bowels inactive—your nerves are sure to be on edge and your blood impure. Be cheerful and hopeful. As they have helped in thousands of cases,

BEECHAM'S PILLS

will help you and will give your system the natural help it needs. A few doses will make a great difference in your feelings and your looks. They will help you all along the line—to a clear head, free from aches—to bright eyes—to healthy active organs. This sure, quick and tonic family remedy will help Nature to

Restore Your Full Vigor

Sold Everywhere. In boxes with full directions, 10c. and 25c.

Hunyadi János
Natural Laxative Water

Quickly Relieves:—
Biliousness,
Sick Headache,
Stomach Disorders,
and
CONSTIPATION

STYLISH CLOTHES FOR MEN AND WOMEN ON CREDIT. $1 A WEEK
PACIFIC OUTFITTING CO., 623 SOUTH BROADWAY.

Real Estate Directory

Fresno Valley Alfalfa Lands
$35 and up. Easy terms. Buy from owners.
CRAIG & PINGREE, 649 P. E. Building.
Phone F7760; Main 4254.

Rental Department
For Stores, Offices and Houses.
ROBERT MARSH & CO.,
Security Bldg., Main Floor.
Telephone Exchange 175. Entrance Fifth Street.

Verdugo Canyon Tract
is the place for you. Villa Lots—trees, running brooks. Send for booklet.
Jno. A. Pirtle, 400 UNION TRUST BUILDING.

Weekly Excursions to
CORCORAN
See NEWPORT & MILNER,
Gen. Agents for Security Land and Loan Co. 204-209 Central Bldg., Sixth and Main.

HOMES
Investment Building Co.
1006-1008 W. P. Story Building
Sixth and Broadway
LOS ANGELES

Get in on the Ground Floor
Stock Now 40c Share
South California Building and Development Co.
See us at 641 So. Main St.

JAPANESE GOODS
The Yamato, Incorporated
Largest Japanese store in U. S.
635-7 South Broadway
Next to Bullock's

FURS
Buy Furs directly from Manufacturer
Also Exquisite Millinery
OBRIKAT FUR CO.
Cor. Third and Hill Sts.

VAN NESS AVENUE SQUA[RE]
Wilshire Boulevard District
Lots $1100 Up.
THE McCARTHY COMPANY
301 No. Broadway.
Phones: A5941; Main 1366

Angeles Mes[a]
Where the Cool Sea Breezes ...
F. A. FORRESTER & SONS ...
Forrester Bldg., 640 S. Broad...
Home 10701 Broadway ...

Los Angeles Investment C[o.]
A5118. 333-337 S. Hill St. Main ...
HOME BUILDERS
Will Build to Suit
Upon Your Own Lot—or will furnish ...
RENT PAYING TERMS.

40 Acres Alfalfa L[and]
Near Fresno. Cheap Water.
$40 PER ACRE. EASY TERMS.
EMIL FIRTH,
319 W. 4th, bet. Broadway and ...
A3106. Main ...

Yucaipa Valley
Red Apple Land
Ask for particulars.
Redlands, California, or
630 West 6th st., Los Angeles
Main 1391; F5050

HILLCREST
Arlington Heights
On high mesa between Washington and Adams Sts. Best buy in Los Angeles.
SELOVER & WHIPPLE,
Selling Agents, with
STRONG & DICKINSON,
147 S. Broadway.

Sacramento Valley Irrigation Co.
Largest irrigation project in California, most perfect irrigation ever undertaken. Get free descriptive matter from H. L. HOLLISTER & CO., Sales Agents. VERNON ... LOW, Resident Mgr. Suite ... Central Bldg., Los Angeles.

PAINLESS PARKER
PAINLESS DENTIST
ABSOLUTELY
618-622 So. Broadway

Estate Directory

VAN NESS AVENUE SQUARE
THE McCARTHY COMPANY

Angeles Mesa
Where the Cool Sea Breezes Blow
E. A. FORRESTER & SONS, INC.
Forrester Bldg., 640 S. Broadway
Home 10701 Broadway 211

Los Angeles Investment Co.
HOME BUILDERS

40 Acres Alfalfa Land
Near Fresno. Cheap Water.
$60 PER ACRE. EASY TERMS.

Yucaipa Valley

HILLCREST

Sacramento Valley Irrigation Company

PAINLESS PARKER
PAINLESS DENTISTRY
ABSOLUTELY
618-622 So. Broadway

FOREIGN GOSSIP.

PRETTY FIGHT OVER DEAD LAW.

Two Famous London Actor-Managers Are Figuratively Out Gunning for Each Other — Ellen Terry's Son May Return to London to Introduce Marvels of Stage Effects for Macbeth.

[SPECIAL CORRESPONDENCE OF THE TIMES.]

LONDON, Nov. 19.—Once more the great variety "sketch" question has burst forth, in a fiercer and more virulent form than ever. To you, on the other side, the position here doubtless seems the most absurd and illogical in the world. Why, you doubtless ask yourselves, should a one-act play not be performed on the vaudeville as freely as on the regular stage? In England our wonderful and altogether amazing licensing system forbids it. But by a totally illegal agreement between theatrical and music-hall managers the law is evaded at every point and every turn. This agreement stipulates that no "sketch" shall in performance exceed thirty minutes or contain more than six speaking characters. Again and again its conditions are defied by the production of pieces far beyond the limits indicated and the fact is allowed to pass unnoticed. Sara Bernhardt, for instance, exceeded the prescribed time when she presented the second act of "L'Aiglon" at the Coliseum and not a voice was raised against the measure. But Sara is Sara. Others are not always so fortunate as she. A fortnight ago Seymour Hicks gave at the Coliseum an abridged version of the last act of Shakespeare's "Richard III." It was a splendid production, and, counting supers, his company numbered 150 people. The piece played exactly thirty-eight minutes, or eight minutes in excess of the authorized time limit. The fact did not escape the attention of the Theatrical Managers' Association, of which Beerbohm Tree is president. From the solicitors of that body Hicks has just received a letter saying that an injunction will at once be applied for and damages demanded unless he at once brings "Richard III" within the compass agreed upon. For a long time Tree and Hicks have been spoiling for a fight and now it looks as if we were to have one worth watching.

Hicks, of course, is furious, particularly because he finds his hands tied just at the moment when he most wants to use them. He has turned to Oswald Stoll for help and Oswald Stoll now replies that within a week from now he has to face the London County Council with a request that they shall license the five new vaudeville houses he is going to build in the suburbs and that in all probability they would refuse his demands were he to approach them in a contumacious mood. So he, to suit his own purposes, is all for a policy of conciliation. Now some time ago Hicks registered a mighty oath, and unluckily made it public, that if his Richard III was interfered with he would ring down the curtain exactly on the half hour, present himself before the audience and explain to them why he had been compelled to take such a drastic step. Or, as an alternative, he would withdraw the piece entirely and throw 150 people out of employment just before Christmas. To neither proposal will Stoll agree, however, and Hicks consequently finds himself in the rather humiliating position of having to eat his own words and accept the bidding of the Theatrical Managers' Association. Be sure he is not at all pleased by the prospect and his one ambition is now to get even with Tree, who, he declares, although, as I happen to know, erroneously, is at the bottom of the whole thing.

Personally I can quite understand why the Theatrical Managers' Association should have taken action. After all, it has right on its side, although commonsense is wholly against the present preposterous state of affairs. Still, right is right, and until Parliament finds time to legislate on the subject in a spirit of free trade things must go on as they are. Hicks, it must be remembered, particularly with so influential and wealthy a man as Stoll behind him, makes a very formidable rival to the managers upon whose domains he is constantly poaching. This very week he announces that he is preparing a version in five scenes of Schiller's "Joan of Arc" for his wife, Ellaline Terriss, and that it is to be produced in a most elaborate and sumptuous scale at the Coliseum after Christmas. Now it is worth remembering that Tree long ago announced publicly that Louis N. Parker had specially written for him a Joan of Arc play while, of course, there is the piece in which Maude Adams has appeared under Charles Frohman's management as the famous Maid of Orleans. As you may imagine all this is distinctly galling to managers who find their ideas anticipated and their plans foiled.

Yesterday Tree announced that he would follow "Henry VIII" at His Majesty's with a notable revival of "Macbeth." Chatting with Hicks a few hours later, he boldly declared to me that just to spite Tree he would put on a condensed version of Shakespeare's tragedy at the Coliseum a week before Tree produced his and so contrive to take the wind out of his rival's sails. Probably, after reflection, he will decide to do nothing of the kind, but the fact that he even thought of such a step shows how heavily charged with electricity the theatrical atmosphere at present is.

Just as I anticipated would be the case, Tree's negotiations with Oscar Asche to migrate to His Majesty's and appear there in Louis N. Parker's historical drama "Drake" have come to naught. Tree complains that Oscar Asche has treated him rather badly in the matter, and Oscar Asche indignantly retorts that he has good grounds for protesting against Tree's behavior. Doubtless there is something to be said on both sides. Anyhow, negotiations are off. Oscar Asche takes "Count Hannibal" to the Garrick and Tree produces "Macbeth" at His Majesty's. Arthur Bourchier and his wife, Violet Vanbrugh, remain with him, the former to play the part of Macduff, the latter that of Lady Macbeth. Gordon Craig, Ellen Terry's son, has already advised Tree in regard to some of the more important details of the production, and he is to be invited to complete his work. Craig is now living in Florence and whether he is prepared to return to England remains to be seen. I had a letter from him the other day saying that he had received a most tempting offer to go to Paris, but he has some productions to do in Moscow and these he anticipated would occupy the time at his disposal. However, I know he is very keen about "Macbeth" and am fairly confident he will eventually fall in with Tree's proposal. If he does, we may expect something very eerie, mystical and supernatural in the way of stage effects.

I dined the other night with John W. De Kay who, as you know, has written a new Judas play for Sarah Bernhardt. He is about to forsake business for the theater and will cross the Atlantic early in December in order to witness the first performance in New York of his cherished drama. He tells me that he is about to start a new weekly paper in London of a rather unique character. It is to be printed entirely in French and some of the most brilliant Parisian writers have promised their willingness to contribute to it. Among these are, for example, Marcel Prevost and Anatole France. The staff, of course, will include a certain number of English journalists, whose copy will be duly translated into French. If the thing is well done it may appeal to the cream of London society, as it is de rigueur that every one in the highest fashionable West End circles should read and speak French fluently. De Kay is a most interesting fellow. He started life as a compositor's assistant when he was 14. Ten years later he was the owner of a number of newspapers and now at 38 he is a millionaire. A recital of his adventure in the Northwest and subsequently in Mexico would fill many volumes and some day he hopes to find time to put his reminiscences into shape. But for the moment his attention is concentrated upon the theater where it is his ambition to make a reputation for himself.

Fred C. Whitney arrives in London forty-eight hours hence. The pleasing news awaits him that "The Chocolate Soldier" is going stronger than ever and bids fair to run for quite a twelvemonth at least. On the other hand, "The Dollar Princess" is rapidly nearing the end of its career at Daly's. It is to be taken off a fortnight from now and the theater will close for a while, pending production of "The Count of Luxembourg." George Edwardes, like the rest of West End managers, is up against a nasty snag in the shape of the threatened general election and will probably delay producing anything until that is over. Tomorrow he is off to Vienna to see a performance of "The Doll Girl," by Victor Leon and Leo Fall, upon which he holds an option.

By the way, the fate of the Lyric is to be settled within a few days. Lewis Waller claims his right to re-enter that house by virtue of an agreement with William Greet, who, on the other hand, insists that Waller forfeited his claim some months ago. The two disputants have wisely decided to go to arbitration rather than to law. Should Waller win his case, "The Chocolate Soldier" will have to find another home—no easy matter at the moment—but from what I know of the facts there is very little likelihood that the decision will be given in his favor. He has made a tidy bit of money by his autumn provincial tour and naturally wants to have another turn at London management.

MALCOLM WATSON.

MEN I HAVE MET.

BY TOM FITCH.

In the gallery of the Louvre in Paris no paintings are hung until ten years after the death of the artist who executed them. In these sketches I shall reverse the Louvre practice, and choose for my subjects only those who are no longer living in the flesh. There will be a good many of these, for I have lived a long time, and I commenced to live at a very early age.

In 1848 I was the youngest student at the Wesleyan Academy in North Wilbraham, Massachusetts. The first political meeting that I ever attended was in the basement of the Methodist church there. It was held in behalf of the Free Soil candidates, Van Buren and Adams.

My father was a native of Lebanon, Connecticut, a descendant of a long line of Puritan ancestors, who, in the seventeenth century came from Essex, England, and brought with them an inextinguishable love of civil and religious liberty. During the war of 1812 my father bought a small schooner, loaded it with provisions and successfully ran the blockade into Charleston, South Carolina, where, after disposing of vessel and cargo, he engaged in the mercantile business, and followed it for twenty years, when he returned north, married, and settled in New York City, where I was born.

During his residence in Charleston he never owned but one slave and him he purchased for the purpose of giving him his freedom and sending him north. My father was an old line Whig with strong abolition tendencies, and my mother was Massachusetts born. The favorite maxim of my father was "a man's a man for a' that." "Son," said he to me more than once, "judge of men not by their externals but by their minds and hearts, as exhibited in their words and deeds. Justice is blind. Emulate her and be color blind."

I was by parental advice and by heredity without prejudice against colored men, and I was a delighted auditor of the speaker of the evening at Wilbraham.

FREDERICK DOUGLAS.

That magnificent mulatto was then in the prime of his youthful manhood. He combined in his intellectual makeup the passion of the African with the analytical logic of a Scotchman. He was a fugitive slave who had achieved an education after his escape to the north. He hated slavery with a burning hatred, although he did not extend his hatred to the slaveholders, whom he excused as the victims of a system which their material interests, as well as their education and surroundings, compelled them to uphold. For an hour and a half I listened to him as he depicted the horrors of slavery. It is a true observation to say that I was spellbound, but such was the fact. With most of his audience I was moved alternately to tears and laughter and thrills of enthusiasm. In that hour there was born within me a desire to become an orator when I should reach man's estate, and such small success as I may have obtained as a public speaker, is surely the offspring of that hour when as a boy of ten years of age I listened to Frederick Douglas.

At the adjournment of the meeting the citizens pressed forward in line as was the custom to be introduced to, and shake hands with the orator. I was in the line. When I reached the platform the president of the meeting—a stern, angular old farmer—said to me "there run along, sonny, don't keep grown people waiting." Mr. Douglas took me by the hand and turning to the president remarked pleasantly "a greater than man said, 'suffer little children to come unto me, and forbid them not.'" My boyish pride rebelled at the classification, and I remarked, somewhat pertly, I fear, "Pardon me, Mr. Douglas, but I am not a little child, and if I can judge by your speech tonight you do not in the least resemble a forgiving Christ." The orator threw his great head back and roared with laughter, in which the crowd joined. I was about to pass on when he said, "young gentleman, I want to have a talk with you. Stay here by my side, and when the crowd has departed go with me to the hotel." Turning to the president he said, "such youths as this will be the men of the future, who, after we are gone, will wipe the curse of human bondage from the land."

I accompanied Mr. Douglas to the hotel, along with the members of the committee, and for an hour listened to his brilliant conversation, sometimes grave, sometimes gay, enlivened with anecdotes and sallies of wit. I learned enough of slavery that evening to make me forever after hate it in whatever form it manifested itself, whether slavery of color, of class or of creed.

Thirty-two years afterwards as I was addressing a Republican meeting at Old Orchard Beach, in Maine, I observed in the audience the grand head of Frederick Douglas, now crowned with the snow of age. He was not among the announced speakers of the afternoon, but after relating to the audience my meeting with him while a child, I pointed him out and ended my speech. The audience called for him. He responded, and although he made repeated efforts to end his remarks, the vast throng called upon him to continue, and he spoke until the evening shadows began to steal over the sea by the side of which the afternoon meeting was held.

STANLEY MATHEWS.

An evening meeting was held in a great hall and Stanley Mathews was the first speaker. The large platform was occupied with members of the Garfield club attired in their regalias, and with the band, the members of which were dressed in brilliant uniforms. Before the meeting was called to order a 3-year-old boy, who had in some way escaped from his escort, toddled down the front of the platform, seated himself in the big chair reserved for the president of the meeting, and gazed complacently at the sea of human heads before him. The audience cheered and laughed, whereupon the child descended from the chair and stalked to the rear of the platform.

There was in existence in Maine at that time the remains of the Greenback party, which was derisively entitled the "ragbaby party." It still maintained its organization and had candidates in the field, notwithstanding the fact that most of its former members were arrayed under the banners of either Garfield or Hancock. Mr. Mathews, in opening, made a felicitous allusion to the episode I have related. He said: "That baby who marched down the front of the stage with unperturbability, and climbed into the chair and complacently reviewed you, was not a rag baby, for when he found that the people were laughing at him, he had sense enough to climb down and go away."

Stanley Mathews lived to occupy a seat upon the Supreme bench of the United States. Frederick Douglas died full of years and honor. The colored man was a great orator, one of the brilliant galaxy of public speakers of the last century, who have no successors today in the art of swaying the souls of men. This is because oratory is as much the offspring of the occasion and the subject, as of the man. In those days when the preservation of a nation and the freedom of a race was at issue, the inspiration of the subject environed the speaker. He had but to reach his hand into the ether and "snatch a thunderbolt" to hurl at slavery and secession.

Now we are living in a utilitarian, a materialistic, a commercial age. Who can wax eloquent over a cotton or wool schedule? Who can wag "a tongue of fire steeped in honey" in an assault upon railroad rates? "The poet is born" and can always sing, but "the orator is made" and cannot be made unless there are subjects which furnish the raw material which can be fashioned into fabrics of use and beauty with the rhetorician's tools.

WILLIAM T. SHERMAN.

It is nearly twenty years since in the city of St. Louis the buglers of the Seventh Cavalry sounded the taps "Lights out," over the grave of the last of the illustrious trio—Grant, Sheridan, Sherman. I have sometimes wondered whether old Tecumseh enjoyed the music, the marching, and the martial pomp of his own funeral, or whether he was not otherwise engaged in greeting and being greeted by the comrades who had gone before.

I first met General Sherman in February, 1869. I was in Washington, awaiting the 4th of March to take my seat in the Forty-first Congress. I called at the War Department on some business connected with the Post Tradership at Camp Halleck, Nevada. General Sherman was then acting as temporary Secretary of War. I found him alone and exceedingly companionable and talkative. He stated to me the substance of a communication he had just sent to the Turkish government concerning a proposed purchase by it of muskets or rifles, of which the United States had then a surplus that it desired to dispose of. He stated his objections to the sale on the ground that it might not be in order for our government to sell arms to a pending belligerent. I went away thinking him just a little too free of speech concerning matters of statecraft—what if I had been a newspaper reporter? Some years afterward I met the General at a banquet given by the Washington Press Club to Henry M. Stanley. Many of us were disposed to think that an opening for American commerce would result from Stanley's explorations and so expressed ourselves. Gen. Sherman said in substance that he did not look for much trade with Africa, but he was delighted with the qualities of courage, persistency, and energy exhibited by Stanley. In 1879 I was living at Prescott, Ariz., when Gen. Sherman came to Fort Whipple on his tour of inspection. A grand reception was prepared for Gen. Sherman. A theater building just completed was the scene of the festivities. I was selected to make the speech of welcome to the General. He was seated not more than twenty feet from the stage, and when I alluded to him as "a soldier who wrote history with his sword point on American soil and punctuated his sentences with victories all the way from Atlanta to the sea," he blushed like a girl and the tears came into his eyes. He stayed at the ball until it broke up at 4 o'clock in the morning, and when he had climbed into the ambulance he shook hands with us all, and invited us to visit him at Washington. I met him again and for the last time a few days afterwards at a military dinner given by Department Surgeon McKee at Whipple. I was the only civilian present and among the gold decorated uniforms with my black coat I resembled a crow in a corn field. I occupied a seat next to Gen. Sherman and enjoyed a delightful flood of anecdotes and reminiscences.

He was one of the most life-full men I ever met. He was the incarnation of intensity. I can understand why any other than a vigorous campaign would have been not possible under his auspices. A Fabian policy would have broken his heart. He was a man without affectations, without pedantry, without assumptions, without reservations. His manners were as frank and simple as his mind was straightforward and honest. He was without prejudices against foreigners, but he was intensely American. Patriotism with him was a passion rather than a sentiment or a duty.

HENRY M. STANLEY.

May the man who borrowed my "Darkest Africa" and never returned it, meet the punishment which should be inflicted upon all larcenous book keepers. There is neither literary style, nor philosophical deduction, nor alluring narrative, nor any other attractive quality about the book, yet it enchained my attention until I had completed it. The impression left upon my mind at last was that Central Africa is a very worthless country or else its waters and forests should have supplied the Stanley Expedition with more food.

I met Stanley once at a dinner given in his honor at Washington in the winter of 1872-73. He had returned from his successful search for Dr. Livingston and was the lion of the newspaper men. A straight boned, black eyed, and black haired man of 30 or 35 he looked to be. A man of persistence, of doggedness, of intensity and without much gentleness or sense of humor. I was surprised to read in "Darkest Africa" his mention of his little dog—it seems unlike all the rest of him.

At the banquet to which I refer Stanley was defending Dr. Livingston from the charge of having remained in Africa on account of the allurements of a black Princess. "Gentlemen," said the explorer with enthusiastic indignation, "I assure you that Dr. Livingston would not have touched a black Princess——"

"Save in the way of kindness," interpolated Sunset Cox who sat at Stanley's right. The remainder of Stanley's explanation or defense was lost in a roar of laughter.

At this same banquet Gen. Horace Porter, then private secretary to President Grant, made one of the best puns I ever heard. The menu was so elaborate and the speakers' programme so lengthy that contrary to the usual custom, the "after dinner" speeches were under way before the serving of the banquet was completed. As Gen. Porter arose in response to the call of the Toastmaster, one of the waiters served him with the pending dish. He looked at it and exclaimed, "I must say as did Martin Luther at Wittenberg—'God help me I can take no other course.'"

PEARY ALSO A FAKER.

Distinguished German Scientist Says He Never Reached the North Pole.

Prof. Andreas Galle of the Potsdam Geodetical Institute, whom nobody will think of accusing of any bias in the matter, has for many months been submitting Peary's "proofs" to a very critical examination, says the Berlin correspondent of the St. Louis Globe-Democrat. The professor asserts that Peary until now has given absolutely no scientific proof of having ever been near the North Pole, but, on the other side, has made several assertions which tend to show that he has never been there.

The so-called "proofs" published by Peary are of no scientific value whatever, no more so than Dr. Cook's, said Prof. Galle, and at the same time he added that Peary did not even possess the instruments necessary to find out where he was at any certain time during his trip. Furthermore, the professor said, Peary would not have known how to use the instruments if he had had them. Nothing in Peary's own reports show how he knew that he was traveling straight north during the latter part of his trip. The only way to make sure of this was by using theodolites and observations by the stars, but Peary has done neither.

In a very short time Prof. Galle will publish his criticism in the Deutsche Revue, the well-known German monthly, but at present he asserts that nobody is entitled to make the statement that he has reached the North Pole unless he is able to prove this by observations that will stand the test of science, and there is nothing, absolutely nothing, scientific in the observations made by Peary.

DESMOND'S
Corner Spring and Third Streets
Men's and Young Men's
Suits and Overcoats
AT 1/4 OFF
Nothing Reserved

In our Clothing Department we have done the most phenomenal business in our history. It is and has been our creed to "clean up" all "short lines" of clothing and never carry anything over from one season to another.
Commencing today, while our Full Dress Suits, Tuxedos, separate trousers, Business Suits and Overcoats hold out, we are going to sell EVERYTHING in the house AT A REDUCTION OF 25%

SPECIALS FOR THIS WEEK
Smoking Jackets and Bath Robes at 1-4 off
All Broken Lines of $2 and $1.50 Shirts at $1.00
200 Dozen Regular $2.50 and $3.00 Hats for Men at $1.50

SEE OUR 235 FEET OF SHOW WINDOWS, ALL CONTAINING SUITABLE XMAS GIFTS FOR MEN.

We are the Sole Agents for the Mark-Cross & Co., London, Leather Goods for Ladies and Gentlemen. Also Ever-wear Hosiery and Dunlap Hats.

THE BREWERY BEHIND EAST SIDE BEER

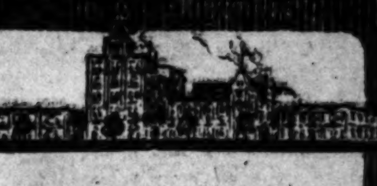

East Side Beer is pure, nutritious, healthful, appetizing, well-aged, uniform, clear and sparkling. It's an ideal beverage for the whole family—a delicious, natural tonic.
One dozen large bottles, $1.50 bottles returned.
Two dozen small bottles, $1.40, bottles returned.
At the best dealers or phone the brewery, 10857, or Sunset East 820.
Los Angeles Brewing Co.

SUNSHINE AND Scott's Emulsion
are the two great creators of energy. You can get along without Scott's Emulsion if you have enough sunshine, but for the millions who don't get much sunshine, Scott's Emulsion is absolutely necessary. You can always get Scott's Emulsion. Get sunshine, too, whenever you can.

SUNNY MONDAY
The use of Sunny Monday laundry soap means economy; economy in the saving of clothes—saving of time—saving of labor. Sunny Monday is a white soap which contains no rosin. It will double the life of your clothes, and one bar of it will go as far as two bars of any ordinary yellow laundry soap.
Ask your grocer for Sunny Monday.
THE N. K. FAIRBANK COMPANY CHICAGO

THE DIAMOND SHOP
218 West Third St.
It pays to buy from Specialists. We positively undersell all others.
DIAMONDS EXCLUSIVELY

Children's Shoe Store
214 So. Broadway
Women's and Children's Shoes
Hosiery for Children

SHOES FOR MEN
Hollander & Funke Co.
THE FAMILY SHOE STORE
428 SOUTH BROADWAY

Big Shoe Sale
Special Bargain Tables in Basement Today and Tomorrow
MAMMOTH SHOE HOUSE
519 South Broadway

COLORADO RIVER LANDS
Ask for Booklet TODAY
W. I. Hollingsworth & Co.

For Health and Strength
Damiana Bitters
A wonderful invigorating and nervine. A powerful aphrodisiac and special tonic for both sexes. For sale by drug stores and liquor dealers. NABER, ALFS & BRUNE, Agents, 323 Mission St., San Francisco, Cal.

California Furniture Co.
Broadway, Near Seventh
Exclusive Agents
Globe - Wernicke Elastic Bookcases

Drink Puritas Distilled Water---5 Gallons 40c
Phones Home 10053; Main 8191.
L. A. Ice and Cold Storage Co

BRADFORD'S BREAD
The Cleanest Bread Sold in Los Angeles.

Wickwire's Clothes Shop
413 So. Hill St.
Tailoring

WANTED
Street Bonds and Warrants
THE EMPIRE SECURITIES CO.
602 Union Trust Building.

PIANOS
Bender Piano Co.

Lowest PIANO PRICES
EILER'S MUSIC HOUSE
234 S. Broadway

New Location
Weatherby Kayser Shoe Co.
Broadway at Fourth

Newberry's
Seven City Stores

COAL
Orange County Coal Mining Company's
COAL
Delivered Direct from Car, $11 per Ton

Business: Markets—Finance and Trade.

FINANCIAL.

OFFICE OF THE TIMES
Los Angeles, Dec. 6, 1910.

BANK CLEARINGS.—Bank clearings yesterday were $2,997,464.09. For the corresponding day of 1909, $2,524,808.99; for the same day of 1908, $2,027,923.77.

Monday	$ 2,997,464.09
Total	$2,997,464.09
Same time, 1909	2,524,808.99
Same time, 1908	2,027,923.77

OIL STOCKS.

Producers—	Bid.	Asked.
Amalgamated Oil	$ 23.00	....
[illegible]		
American Pet. Co. com	55.00	57.50
Associated Oil	....	46.75
California Midway Oil Co	.52½	.53
Central	1.80	1.85
Claremont Oil Co	8.00	9.50
Coalinga Central Oil Co	....	.67
Columbia	1.01	1.09
Consol. Midway Oil Co	.20½	.21½
Continental Oil	....	.35
[illegible] Oil Co	....	
Fullerton Oil	....	5.00
Jade Oil Co	....	.33
Mexican Pet. Ltd. pfd	68.00	73.00
Mexican Pet. Ltd. com	35.87½	38.00
[illegible] Oil Co	....	
Olinda Land Co. (Oil)	.50	.56
Palmer Oil Co	1.52	....
[illegible] Oil Co	....	.20
Pinal Oil Co	....	10.00
Piru Oil & L. Co	.20½	....
Rice Ranch Oil Co	....	
Section Six Oil Co	....	.26
Trader's Oil Co	75.00	90.00
Union	99.75	100.00
Union Provident Co	98.00	....
United Oil Co	.79	....
Western Union	....	80.00
Non-producers—		
Oleum Development Co	.02½	.03

*Per thousand shares.

BANK STOCKS. [illegible]

BONDS. (All Bonds sold flat.) [illegible]

INDUSTRIAL AND PUBLIC UTILITIES. [illegible]

SALES—Morning session: [illegible] ... 21½; 200 Palmer at 1.62½; 200 do. at 1.62; 40 Union at 99.75; 1000 United at 80; 1000 do., B. 30, at 81.

MINING STOCKS.
CALIFORNIA.

Miscellaneous—	Bid.	Asked.
California Hills M. Co	$ .03½	....

NEVADA.

Miscellaneous—	Bid.	Asked.
Johnnie M. & M. Co	.14½	.15½

SALES—Morning session: 100 Johnnie at 16.

LOCAL PRODUCE MARKET.

Yesterday morning found business better than on any day since Thanksgiving. The first signs of Christmas buying were apparent by the orders for holiday goods from Arizona, Nevada and Texas. These orders called for apples, pears, cranberries and kindred fruits that will hold awhile. Receipts of products were not very large. The first car of Italian chestnuts were numbered among arrivals. They were distributed among several of the larger dealers who offered them for sale from 10 to 12 cents a pound in large quantities. The California chestnuts were pretty well cleaned up. A few pinenuts are arriving right along and are finding ready market. Walnuts and almonds are the best sellers of the entire nut list.

The price of eggs advanced again yesterday morning. On candled stock dealers are asking 47 cents, while case counts are quoted at 43 but a number of cases sold brought 1 cent more. Two of the larger dealers who succeeded in getting all the available fresh eggs on the market last Saturday morning were just as successful in selling all they bought at the 3-cent advance of the market, netting a handsome little profit by the one operation. Receipts of eggs yesterday were only 62 cases.

Butter receipts were 9284 pounds. The demand for the commodity was good and there were no changes in the market on early reports of firmness throughout the United States. Ladle butter was in special call.

Cheese was one of the active commodities. Several cases of Edam were sold at $7.25. Eastern twins and longhorns, Oregon daisy and northern fresh were the best offerings and traders. Receipts were 1252 pounds.

Potatoes were good sellers. The price on all varieties advanced. Lompoc, Salinas and Oregon Rose all advanced to $2 while White Rose were quoted at $1.75 and Highlands from $1.75 to $1.85 per hundred. A few jobbing sales below these figures were reported. Receipts were 7582 sacks.

Two cars of onions, a total of 620 sacks, were numbered among the receipts of the morning. The price on these is firm and an advance of 10 cents a hundred was reported. Bean receipts were 500 sacks. The demand for pinks and small whites was the best of the morning. Sweet potatoes were up. On the street they sold from $1.75 to $2.10. Arrivals were 225 sacks.

Apple receipts were 3630 boxes. The demand for the fruit, especially for Roman Beauties, Spitzenbergs and Winesaps was particularly good.

Prices Current.

[illegible]

ORANGES AND LEMONS.

DAILY QUOTATIONS OF THE EASTERN CITRUS MARKETS.

[Special Correspondent of The Times with Pacific Coast Chamber of Commerce Commission.]

NEW YORK, Dec. 5.—[Exclusive Dispatch].—Ten cars of Navels, one car of Valencias, one car of Arizona oranges and three cars of lemons sold. Market strong on good navels, easier on poor stock. Easier on lemons. Cloudy.

NAVELS.

Mariposa Fy. Earl Ft. Co	$2.15
Mariposa Earl Ft. Co	2.40
Royal Crest Fy. Stewart Ft. Co	2.40
Winterhaven Fy. & CH. Stewart Co	2.25
Heart	2.70
Clown Fy. Sparr Ft. Co	2.55
Circus XC. Sparr Ft. Co	2.25
Pioneer Spl. Pioneer Ft. Co. Imp	2.35
Hetchhetchy Imp	2.00
Watchuma T. C. C. Ex	2.75
Watchuma T. C. C. Ex	1.85
Lemon Cove T. C. C. Ex	1.35
Forgetmenot ST. Ex	2.90
Sentinel T. C. C. Ex	2.05

ARIZONAS (HALVES).

Desert	$2.60
Cactus	2.10

ARIZONAS (BOXES).

Desert	$4.75
Desert	4.35

VALENCIAS.

Old Mission Fy. C. C. Chapman	$3.05
Old Mission Ch. C. C. Chapman	3.00
Golden Eagle Sd. C. C. Chapman	4.95

LEMONS—Whittier ST. Ex., 3.05; Fey, 3.10; Tunnel, 2.80; Watchuma, 3.15; Lemon Cove, 2.55.

Cleveland Market. [illegible]

Philadelphia Market. [illegible]

... Average, 3.00. Tangerines, 1.55 to 2.65. Average, 2.00. Market advancing on good stock.

St. Louis Market.

ST. LOUIS, Dec. 5.—[Exclusive Dispatch].—Two cars of lemons and one car of navels sold. Market steady on navels, weaker on lemons. Snowing.

NAVELS.

Hiawatha TC. Ex. Zanta	$2.50
Fullvalue TC. Ex. Zanta	2.45

LEMONS.

Las Fuentes CS. Summerland	$3.05
Sapphire, Ch. C. C. U	2.10
El Toro	1.90
Montecito CS. Summerland	2.60
Topas	1.95

Pittsburgh Market.

PITTSBURGH, Dec. 5.—[Exclusive Dispatch.] Six cars sold; market firm on navels; lower on lemons. Cold, snowing.

NAVELS.

Forget Me Not, TC. Ex. P'Ville	$2.30
Orchard Or. Nat. Og. Co	2.40
Hetch Hetchy	2.65
Tulip, TC. Ex. P'ville	2.25
Del Monte	2.05
Pride of West, Pioneer Ft	2.55

LEMONS.

Pet, SA. Ex	$2.85
Crack Shot, Or. Sparr Ft. Co	2.75
[illegible]	3.05

Boston Market. [illegible]

Cincinnati Market. [illegible]

Citrus Fruit Shipments. [illegible]

SAN FRANCISCO STOCKS.

Southern Nevada Issues Without Feature, With Small Changes in the Prices—Bears After Comstocks.

[Special Service to The Times by B. F. Taylor, 112 West Third street, Los Angeles.]

SAN FRANCISCO, Dec. 5.—Southern Nevada stocks were without feature with insignificant changes in price. Florence was up 2½; Jumbo Ex. 2, Fraction lost 2, Belmont was up 2½; so was Tonopah Ex., West End gained 4, Nevada Hills was up 7½; Round Mountain and Pittsburg Silver Peak unchanged. The bears made a sharp drive at the Comstocks this afternoon, breaking Ophir 7½, Mexican 5, Con. Virginia 8, G. & C. 1, Belcher 1, Sierra 1, Union 2. The following were the closing bid and asked quotations:

Goldfield District—	Bid.	Ask.		Bid.	Ask.
Atlanta	12	13	Jim Butler	—	28
Booth	7	8	Midway	18	19
Blue Bull	5	6	McNam.	20	23
Colum. Mt.	—	3	Montana	94	95
Conqueror	—	2	Tono. Ex.	102½	107½
C. Fraction	15	16	West End	54	55
Crack'jack	1	—	N. Star	4	5
Florence	142½	147½	Rescue	10	12
Gifd. Cons.	820	825	Bullfrog District—		
Blue Bell	2	3	Bonnie C.	—	4
Gifd. Kew.	7	8	Mont. Mt.	—	1
Great Bend.	2	3	May. Cons.	4	5
Jumbo Ex.	23	25	Tramp Con.	2	3
Lone Star	3	—	Other Districts—		
Oro	6	7	Nev. Hills	205	217½
Red Hills	2	3	P. S. Peak	60	65
St. Ives	—	15	Round Mt.	34	40
Silver Pick	6	8	Rhd. Coal	4	—
Yellow T.	4	6	Fairview E.	—	40
R. Top Ex.	4	5	Dexter	5	7
C. O. D.	14	—			
Tonopah District—					
Belmont	437½	440			

GENERAL EASTERN.

RAINS IN TIME TO HELP WHEAT.

PRECIPITATION CAUSES EASING UP OF PRICES.

Chicago Markets Close With Wheat Fraction Down to Shade Up—Provisions Show a Decided Rise, Pork Advancing an Even Half-Dollar During Day's Trading.

[ASSOCIATED PRESS NIGHT REPORT.]

CHICAGO, Dec. 5.—Snow or rain throughout the sections of the northwest where moisture has been lacking eased off the price of wheat today. The market closed ⅛@⅜ lower to a shade up. Latest figures for corn were unchanged to ⅛ higher and for oats ⅛@¼ to ⅛ off. In provisions the outcome was a rise of 17½ to 50. May ranged from 96⅝ to 98⅛ to 97⅝@97½ with the close firm at 97½, a net loss of ⅛. May corn fluctuated between 48⅝ and 49⅛, closing at 48⅝, precisely the same as Saturday, but with the tone firm. Cash corn was steady. No. 2 yellow finished at 52@54. May oats varied from 34⅝ to 35⅛ with last sales ⅛@¼ off at 34⅞@35. Provisions developed decided strength. Pork wound up with an advance of 17½ to an even half-dollar, lard with a gain of 17½ and ribs at 27½ to 32½ increase in cost to the buyer.

Cash quotations were as follows: Flour steady; No. 2 rye, 81½@82; feed or mixing barley, 60@72; fair to choice malting, 81@86; flax seed, No. 1, southwestern, 2.44; No. 1 northwestern, 2.57; timothy seed, 10.00; clover, 14.75; mess pork, per bbl., 17.75@18.00; lard, per 100 lbs., 10.05; short ribs, sides (loose,) 9.50@10.00; short clear sides (boxed,) 9.75@10.00.

Grain Movement.

Articles—	Receipts.	Shipments.
Flour, barrels	16,800	7,300
Wheat, bushels	25,200	22,800
Corn, "	286,200	167,900
Oats, "	288,200	151,800
Rye, "	8,500	6,900
Barley, "	82,500	2,000

Grain Statistics.

CHICAGO, Dec. 5.—Total clearances of wheat and flour were equal to 457,000 bushels. Primary receipts were 1,130,000 bushels, compared with 740,000 bushels the corresponding day a year ago. The visible supply of wheat in the United States increased 504,000 bushels for the week. The amount of breadstuff on ocean passage decreased 3,184,000. Estimated receipts for tomorrow: Wheat, 22 cars; corn, 425 cars; oats, 621 cars; hogs, 26,000 head.

Chicago Grain Market.

[Special Service to The Times by E. F. Hutton & Co., Members New York Stock Exchange, No. 112 West Third street, Los Angeles.]

CHICAGO, Dec. 5.—Following is range of quotations today:

Wheat—	Open.	High.	Low.	Close.
December	91½	92	91¼	*91⅝
May	97½	97⅝	96⅝	**97½
July	94⅝	94½	93⅞	94⅛
Corn—				
December	46⅞	47⅛	46⅝	46⅝
May	48⅝	49⅛	48⅝	48⅝
July	49½	50⅛	49⅛	*49⅝
Oats—				
December	32½	32⅝	32	*32⅛
May	35¼	35⅛	34⅞	**34⅞
July	34⅞	35¼	34⅝	**34⅝
Pork—				
January	17.75	18.37	17.75	!18.35
May	16.85	17.30	16.77	!17.25
Lard—				
January	9.90	10.05	9.90	!10.05
May	9.77	9.92	9.77	*9.90
Ribs—				
January	9.45	9.77	9.45	9.77
May	9.20	9.47	9.20	*9.45

*Buyer. **Seller. !Asked.

NEW YORK COTTON MARKET.

[Special service to The Times by E. F. Hutton & Co., members New York Stock Exchange, 112 West Third street, Los Angeles.]

Logan & Bryan's letter says:

"It is generally admitted that the Indian crop will be 500,000 to 700,000 under last year and while Russia and Egypt may do little better, it is a safe conclusion to state that growth other than American will lack 250,000 bales being as large as last year. This necessitates America raising 250,000 additional to preserve an equilibrium. The world's visible supply now stands 350,000 under this date last year, and we have already marketed more than half the crop. After this date last year, the mills of the world were forced to curtail because they could not secure their supplies at any prices. Their curtailment amounted to about three months out of the nine months, that intervened from December 1, 1909 and September 1, 1910, and despite that curtailment, the mills actually used about seven million bales, this curtailment must have reduced the world's stock of dry goods from first to last hands by the equivalent of two million bales. We are facing now a nine months period when further inroads on dry goods stocks cannot be made and where curtailment of production cannot be practiced as long as there is a bale of cotton obtainable to spin. To compensate for this 350,000 deficit in the visible when compared with last year, to refill these dry goods shelves and to furnish the mills with enough cotton to keep running is a greater task than any crop yet suggested by even the most optimistic can accomplish. The needs of the world should be carefully studied and the market amend itself to those needs. The size of the crop whether it be twelve and a half million, which a few pretend to believe or only eleven million, which some say is the final out turn, matters little either sized crop is too small to clothe the world. Cotton meets two government reports this week, the proximity of the reports makes the market nervous. When these reports are out of the way, the world will buy cotton."

Following is range of quotations today:

Option—	Open.	High.	Low.	Close Bid.	Close Ask.
January	14.71	14.85	14.70	14.79	14.80
February	.....	.....	.....	14.92	14.93
March	14.99	15.09	14.97	15.04	15.05
April	.....	.....	.....	15.10	15.12
May	15.15	15.25	15.13	15.20	15.21
June	.....	.....	.....	15.18	15.20
July	15.12	15.20	15.11	15.17	15.18
August	14.72	14.75	14.70	14.77	14.79
October	13.44	13.45	13.44	13.45	13.46
[illegible]					

Spots—15.00. No sales.

New York Coffee Market. [illegible]

New York Dairy Market. [illegible]

OIL LIST—

	Per gal.
Barley	11.00 / 13.50
Wheat hay	12.00 / 14.00
W. W. oil, iron bbls., drums and tank wagon	$ .08½
Pearl oil, cases, 2-5s	.15½
Astral oil, cases, 2-5s	.15½
Elaine oil, cases, 2-5s	.25½
Eocene oil, cases, 2-5s	.18½
V. M. & P. naphtha, iron bbls., drums and tank wagons	.16
V. M. & P. naphtha, cases, 2-5s	.23
Red Crown gasoline, iron bbls., drums and tank wagon	.17½
Red Crown gasoline, cases, 2-5s	.24½
Engine distillate, iron bbls., drums and tank wagon	.08
Engine distillate, cases, 2-5s	.15½
Linseed oil, boiled, bbls	1.09
Linseed oil, raw, bbls	1.11
Linseed oil, cases, 5c per gal. higher.	
Turpentine, iron bbls	.92
Turpentine, cases, 2-5s	.96
Aroturpa, cases, 2-5s	.46

LOS ANGELES EXCHANGE.

Market Is in Splendid Shape and Palmer Makes a Gain of About Twenty Points.

The market on the Los Angeles Stock Exchange opened up splendidly yesterday, following out the predictions of Saturday, prices showing a big increase all along the line. Associated showed a gain of ¼ point, California Midway was firm at Saturday's prices, and slightly in advance. Cons. Midway was up a point and Mexican common was up ½ point and strong. The Union issues showed an increase of ⅝ of a point, and would have drawn even a higher figure had there been any stock offered. United Oil was very firm at 80. The star trader of the day was Palmer; these shares showing an advance of 20 points over Saturday, going from 145 to as high as 165 yesterday. The stock changed hands in the morning at 160, and in the afternoon at 162. The bonds and bank stocks showed no material change.

"Want" Ads for the Midwitner.

If you have a "want" or wish to sell, exchange or lease your property, use the Classified Section of The Midwinter Number of The Times, issued January 1. Costs a trifle, three cents per word; presents your ad to a countryable circulation of home seekers and buyers.

[illegible: Chicago Live-stock Market; Visible Supply of Grain; New York General Market; California Dried Fruit; New York Metal Market; Treasury Statement; Chicago Dairy Market; New York Money Market; Chicago Closing Figures; Liverpool Wheat Market; St. Louis Wool Market; Elgin Butter Market; Portland Wheat Market; San Francisco Dairy Market]

SAN FRANCISCO MARKETS.
FRUIT, GRAIN AND PRODUCE.
[ASSOCIATED PRESS NIGHT REPORT.]

[illegible]

Calleboard Sales. [illegible]

Drafts and Silver. [illegible]

COLORADO SPRINGS.
MINING QUOTATIONS.
[illegible]

SALT LAKE MINES.
CLOSING QUOTATIONS.
[BY DIRECT WIRE TO THE TIMES.]
[illegible]

CLEARING HOUSE BANKS

NAME	OFFICERS	
Farmers & Merchants' Nat. Bank, Cor. Fourth and Main.	I. W. HELLMAN, Pres. CHAS. SEYLER, Cashier.	Capital ... Surplus and ... Profits ...
First National Bank, S. E. Cor. Second and Spring.	J. M. ELLIOTT, Pres. W. T. S. HAMMOND, Cashier.	Capital ... Surplus and ... Profits ...
Merchants' National Bank, S. E. Cor. Third and Spring.	W. H. HOLLIDAY, Pres. CHAS. G. GREENE, Cashier.	Capital ... Surplus and ... Profits ...
National Bank of California, N. E. Cor. Fourth and Spring.	J. E. FISHBURN, Pres. H. S. M'KEE, Cashier.	Capital ... Surplus and ... Profits ...
Commercial National Bank of L. A., 401 S. Spring, Cor. Fourth.	W. A. BONYNGE, Pres. NEWMAN ESSICK, Cashier.	Capital ... Surplus and ... Profits ...
Central National Bank, S. E. Cor. Fourth and Broadway.	G. F. ZOMBRO, Pres. J. B. GIST, Cashier.	Capital ... Surplus and ... Profits ...
Broadway Bank and Trust Co., 308-310 S. Broadway. Bradbury Bldg.	WARREN GILLELEN, Pres. A. W. REDMAN, Cashier.	Capital ... Surplus and ... Profits ...
Citizens' National Bank, S. W. Cor. Third and Main.	R. J. WATERS, Pres. WM. W. WOODS, Cashier.	Capital ... Surplus and ... Profits ...

Savings Banks.

SECURITY SAVINGS BANK
Oldest and Largest in Southwest
Resources $29,000,000
4 per cent. interest on Term deposits; 3 per cent. on Special (ordinary) deposits.
Largest and Best Equipped Safe Deposit Storage Department in the West.
Free Information Bureau.
Security Building. Spring and Fifth ...

GERMAN AMERICAN SAVINGS BANK
THE BANK WITH THE EFFICIENT SERVICE
SPRING AND FOURTH STS.

Trust Companies

Title Guarantee and Trust Company
Southeast Corner Broadway and Franklin, Los Angeles.
Capital $200,000.00. Assets over $625,000.00.
Under direct supervision of State Insurance Commissioner and Bank Superintendent.
Issues Certificates of Title and Policies of Title Insurance.
Handles Escrows with promptness and efficiency.
Acts in all Trust capacities. Competent advice given on Wills ... legal documents.

Merchants Bank and Trust Co.
Paid Up Capital $250,000
Surplus Over - $200,000
209-11 So. Broadway
Transacts a General Banking and Trust Business.
Branch 2456 South Hoover St.

Provident Mutual Building, Loan Association
Pays 5 Per Cent. on Pass Book Deposits. 6 Per Cent. ... Year term. No Unnecessary Withdrawal Notice.
135 South Broadway

Title Insurance and Trust Company
Issues Policies of Title Insurance and Certificates of Title. Its Assets ... the COMBINED ASSETS of All Other Title Companies in Southern California

LOS ANGELES TRUST & SAVINGS BANK
SIXTH & MAIN STS. INTEREST PAID ON DEPOSITS

J. J. DORAN & CO.
Stocks and Bonds
119 West Fourth Street, Ground Floor—Herman W. Hellman Building

Logan & Bryan
NEW YORK, CHICAGO, SAN FRANCISCO, LOS ANGELES
GROUND FLOOR, BRADBURY BLDG.
Most Extensive Private Wire System Ever Organized

OIL STOCK QUOTATIONS
SAN FRANCISCO CLOSING PRICES.
[BY DIRECT WIRE TO THE TIMES.]

SAN FRANCISCO, Dec. 5.—[Exclusive to The Times.] Closing quotations and today's sales on the California Stock and Oil Exchange were as follows:

	Bid.	Ask.		Bid.	Ask.
Alma	—	100	McKit.	16	20
Blue Moon	—	7	Monte C.	250	265
Apollo	7	10	Nevada Co.	10	—
A. Oil T. C.	46½	47	Nev. Mid.	16	—
Amy	80	—	Occidental	15	—
Caribou	140	150	Paraffine	—	80
Claremont	130	140	Palmer	160	162½
Brookshire	127½	—	Peerless	—	450
Cal. Seab'd.	—	25	Piedmont	10	15
C. Mohawk	130	—	Pinal	600	—
Coal. Nat'l.	12	14	Premier	77	78
Con. Mid.	20	21	Record	—	550
Cresceus	—	62	Republic	45	48
Deluxe	132½	—	Sesnon	300	—
Dominion	75	85	S.F.& McK.	10	15
Empire	—	275	Sauer D.	—	200
Enos	75	110	Silver Tip	137½	—
Fulton	—	125	Shawmut	—	50
New Penn.	60	75	S. W. & B.	39	40
Pac. States	—	20	Sterling	200	250
Ill. Crude	—	35	Turner	100	125
Junction	23	29	United Oil	75	—
Kern River	—	800	Wolverine	60	—
M. Nat'l	23	25	W. K. Oil	205	225
M. "36"	—	240	Yellowstone	—	25

SALES—Morning session: 10 Associated Oil at 46½; 600 Consolidated Midway at 21; 700 Palmer at 1.52½; 500 do. at 1.55.

SALES—Afternoon session: 400 Claremont at 1.32½; 300 Maricopa Thirty-six at 2.42½; 500 Premier at 77; 100 Palmer at 1.60, buyer 30; 100 do. at 1.62½; 500 do. at 1.62½; 600 do. at 1.60; 400 do. at 1.60, seller 5.

TALK OF A NEW BANK.

Iowa Financier Said to Have Turned His Eyes Toward Los Angeles—Savings Institution.

It has been announced through outside sources that a group of moneyed men is now engaged in organizing the Iowa Savings Bank of Los Angeles. D. A. Byers, formerly cashier of the Century Savings Bank of Des Moines, Iowa, according to the report coming from the Iowa capital, is to occupy a similar position with the new local organization.

Local bankers know nothing concerning the proposed enterprise except through rumor. Mr. Byers attended the recent meeting of the American Bankers' Association in this city, but if he then had in mind the organization of a savings bank he kept his plans secret. However, it is announced upon the best of authority that the Iowa man has disposed of his interests in the Century Savings Bank of Des Moines, has resigned as cashier and is headed Los Angeles-ward.

Accurate Information
We have accurate information of all the leading companies. Call or write for a list of securities that we recommend.
JOSEPH BALL COMPANY
Members L. A. Stock Exchange.
Security Bldg., Los Angeles.
10545 Main 2273
Members New York Curb Market, New York Office, 25 Broad St.

WM. R. STAATS ...
DEALERS IN MUNICIPAL AND CORPORATION BONDS
EXECUTE COMMISSION ORDERS IN LISTED SECURITIES
LOS ANGELES.

3% Checking Accounts
The Southern Trust ...
114 West Fourth ...

Oleum Development ...
The best speculative purchase ... the oil stocks. Full information furnished, and orders executed ...
FIELDING J. STILSON ...
305 H. W. Hellman ...
Home 10261.

Snowball-Sullivan ...
INVESTMENT SECURITIES
BUY CENTRAL OIL ...
Members Los Angeles ...
204-205 I. W. Hellman ...
167-169 E. Colorado St. ...

Interest Computed ...
Savings Accounts ...
Equitable ...
First and ...

American Savings ...
$2.00 & UP PER YEAR
SAFE DEPOSIT BOXES
FOUR PER CENT. ...
PAID ON SAVINGS ACCOUNTS
N. E. Cor. Spring and ...

BARROLL & CO.
Municipal and Corporation BONDS
Los Angeles ...

CLEARING HOUSE BANKS

[illegible]

Savings Banks.

SECURITY SAVINGS BANK

Oldest and Largest in Southwest

Resources $29,000,000.00

Term deposits; 3 per cent. on Special (ordinary) ...

Safe Deposit Storage Department in ...

Free Information Bureau.

Spring and Fifth streets

AMERICAN SAVINGS BANK

THE BANK WITH THE EFFICIENT SERVICE

... AND FOURTH STS.

Trust Companies

Guarantee and Trust Company

... Broadway and Franklin, Los Angeles.

... State Insurance Commissioner and State ...

Titles and Policies of Title Insurance.

... promptness and efficiency.

Competent advice given on Wills ...

... Bank and Trust Co.

209-11 So. Broadway

General Banking and Trust Business.

... Building, Loan Association

... on Pass Book Deposits. 6 Per Cent. ...

Unnecessary Withdrawal Notice.

135 South Broadway

... Insurance and Trust Company

... and Certificates of Title. Its Assets ...

All Other Title Companies in Southern Cali...

... TRUST & SAVINGS BANK

INTEREST PAID ON DEPOSITS

DORAN & CO.

Stocks and Bonds

... Ground Floor—Herman W. Hellman Building

... Bryan

NEW YORK, CHICAGO, SAN FRANCISCO, LOS ANGELES

... FLOOR, BRADBURY BLDG.

... Private Wire System Ever Organized.

WM. R. STAATS CO.

DEALERS IN MUNICIPAL AND CORPORATION BONDS

EXECUTE COMMISSION ORDERS IN LISTED SECURITIES

3% Checking Accounts

The Southern Trust Co.

114 West Fourth St.

Oleum Development ...

Snowball-Sullivan Co.

INVESTMENT SECURITIES

BUY CENTRAL OIL STOCK

Members Los Angeles Stock ...

204-205 I. W. Hellman ...

167-169 E. Colorado St....

Interest Computed Monthly on Savings Accounts

Equitable SAVINGS BANK

First and Spring ...

American Savings Bank

... SAFE DEPOSIT BOXES

FOUR PER CENT. PAID ON SAVINGS DEPOSITS

N. E. Cor. Spring and Second ...

BARROLL & CO.

Municipal and Corporation BONDS

Business: Mines and Stocks.

THE WEATHER

[illegible]

SHIPPING.

[illegible]

PORT ITEMS.

[illegible]

The steamer Santa Barbara completed the discharge of 125,000 feet of lumber for local dealers and cleared for San Pedro.

The steamer Grace Dollar sailed for San Pedro after unloading a partial cargo, consisting of 49,000 feet for the Ganahl Lumber Company Company and 60,000 feet for Lounsberry & Harris.

SAN FRANCISCO, Dec. 5.—Arrived: Steamer Coronado, Whittier, San Pedro; Nebraskan, San Diego.

Sailed: Steamers Bandon, Carlos, San Pedro.

SHARES AND MONEY.

NO FEATURE TO STOCK DEALINGS.

PRICES BACK AND FILL WITHIN FRACTIONAL LIMIT.

Day's Business Confined to Professionals, Who Show No Disposition to Make Move in Either Direction—Railroads Urge Revision of Steel Prices Downward.

[ASSOCIATED PRESS NIGHT REPORT.]

NEW YORK, Dec. 5.—Operations in the stock market today were quiet and featureless. Prices backed and filled within fractional limits for the most part, and the day's business was limited to the professional party, which at the moment seems indisposed to make a move in either direction. Little attention was paid by Wall street to the reassembling of Congress, and the proposed method of tariff revision. The progress of the British general election excited even less attention, but the continuance of the torrential floods in France was referred to in its bearings on our exports of foodstuffs to that country. Crop conditions in the West were improved by the heavy snowfall in Kansas, which probably came in time to save much of the wheat planted in October. Some light was thrown on last week's meeting in this city of the steel and iron men by unofficial advices from Pittsburgh, which declared in substance that the conference was called at the instigation of the leading railroad officials, who were insistent in their demands that prices be revised downwards. It was intimated that some readjustment would probably come with the early part of the new year. Bonds were steady. Total sales, par value, $1,236,000; United States bonds were unchanged on call.

NEW YORK STOCKS. CLOSING PRICES—ACTUAL SALES

[illegible]

New York Bond List.

[illegible]

New York Curb Stocks.

[illegible]

Boston Copper Market.

[illegible]

Comstock Quotations.

[illegible]

SAN FRANCISCO CLOSING STOCK AND BOND QUOTATIONS

[BY DIRECT WIRE TO THE TIMES.]

[illegible]

SALES—Morning session: 2000 People's 5s at 68¾; 1000 City Elec. 5s at 89¾; 105 Haw. Com. at 32½; 101 Giant at 84½; 50 Associated Oil at 47; 115 do. at 46¾; 70 do. at 46½; 20 do. at 46¾; 50 Cal. Wine at 45½; 10 do. at 45¾; 5 Alaska at 87½; 10 Pac. Tel. pfd at 95.

SALES—Afternoon session: 2000 S. V. Gen. 4s at 90½; 1000 People's 5s at 68¾; 2000 Cal. G. & Elec. 5s at 99¼; 3000 Cal. Wine 5s at 9[illegible]; 1000 U. R.R., S. F., 4s at 66¼; 235 Associated Oil at 46¾; 20 California Wine at 45½; 25 Haw. Com. at 32½; 10 Pac. Tel. pfd. at 95¼; 50 Fruit Canners at 104; 200 Paauhau at 17¾; 50 Hutchinson at 15½.

HORRORS!

MODERN WOMEN ONLY COPYISTS.

LATTER-DAY DRESS MODELED FROM BRONZE AGE.

Teutonic Ancestors, Barbarians and Cannibals, Originated Prevalent Style of Hair Dressing, as Well as Blouse and Skirt Now Worn.

[BY DIRECT WIRE TO THE TIMES.]

NEW YORK, Dec. 5.—[Exclusive Dispatch.] Dr. Ernest Ricl .ds, professor of Germanic literature and languages in Columbia University, thinks that the women of 1000 B. C. differed not much in habit and dress from the women of today. In his illustrated lectures he showed views in support of his contention.

Taking for his subject "The Nursery of the Germanic Races," Dr. Richards said in substance:

"The people of the bronze age who lived in and around the territory now covered by the German Empire and the Scandinavian peninsula wore clothes from which our modern patterns are taken. There are specimens which have been preserved from the time when the people of the bronze age lived, proving conclusively that the women wore skirts and blouses. The former, of course, were bag-like and almost square, being held by a simple woolen belt, and there is no evidence to show that they fitted the form as our modern Parisian creations now do.

"The shirt waist was made of small pieces of fabric pinned together with a crude form of safety pin. There is, furthermore, ample proof that the women of that age did up their hair somewhat as our women do, for there have been preserved hair nets which have been directly copied by our modern hair dressers.

"Most of our customs," continued the lecturer, "are modeled after Teutonic ancestors, though they were barbarians and even cannibals. The latter is proven by the fact that parts of the human anatomy have been found inside the bodies of mummies recently unearthed, including portions of a set of teeth."

INTERESTING RELICS FOUND.

New York Youths Uncover Wagonloads of Trappings Dating Back to Revolutionary Days.

[ASSOCIATED PRESS NIGHT REPORT.]

NEW YORK, Dec. 5.—A yellow parchment of revolutionary date, found among old family papers by two New York college men some time ago, has just led to a notable "find" of revolutionary relics.

The parchment told of the burial of some old British trinkets and firearms in a trench beneath the brow hill on the banks of the Hudson at a point about a dozen miles above The Battery.

The two young men, after various difficulties, located the spot, obtained permission of the owner and began a series of excavations. Their efforts have just resulted in bringing to light two wagon loads of about the most interesting relics found here in recent years. The articles include silver buckles worn by British officers, musket flints, silver regimental buttons, pipes, pottery, cannon balls and an old cannon.

An examination of an old map shows that this spot is marked as the site of the barracks of the British headquarters when the English soldiers held Fort Washington. Buttons were found from all but one of the British regiments that occupied Manhattan Island.

CANCER In Woman's Breast

ALWAYS BEGINS a Small Lump, and if neglected it always poisons deep in the armpit and PROVES FATAL QUICKLY.

I Will Give $1000

If I Fail to Cure Any Cancer or Tumor I Treat

BEFORE IT POISONS DEEP OR ATTACHES TO BONE

Dr. and Mrs. Dr. Chamley & Co.

KINDLY MAIL THIS TO SOMEONE WITH CANCER.

CURED IN FIVE DAYS

Hernia, Piles, Fistula and Varicose Veins

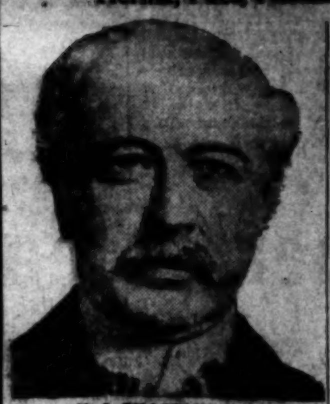

H. J. TILLOTSON, M.D.

Established 30 Years.

I am the only Specialist in Los Angeles who is sole owner of his office and equipment, who does not advertise a fictitious name and photograph. I publish my true photograph, correct name, personally conduct my office. I am the longest established, most successful and reliable, as medical credentials and press records prove. Imitation of my copyrighted announcement is an evidence that I am a bona fide Specialist. I make this statement that you will know you consult a Specialist, who sees and treats patients personally. I possess skill and experience acquired in such a way that no other can share, and should not be classed with medical companies. Experience is the safe standard by which judgment may be valued, and it is unwise and expensive to embrace the statements of medical companies. It is impossible for a medical company to attend college. Companies have no diploma or license to practise medicine in California or any other State. Medical companies usually are named after a doctor. A portrait, whose personality and identity are indefinite, is selected and published as the legitimate specialist of the office. Hired substitutes, ordinary doctors with questionable ability give consultation, examination and treatment.

A thorough investigation should be made by every ailing person as to the specialist he consults. Duty and destiny to self and those who depend upon you demand the best medical attention. I have the ability and can give you this service. I have always charged a very reasonable fee, so that my services may be obtained by any man who sincerely desires to be cured. I make no misleading statements or unbusinesslike propositions; neither do I desire to be particularly independent, and I would like to have you for a patient, if you will come to me on a strictly professional basis, and the inducements that I offer, which are my ability and thirty years' successful experience. Time-saving treatment and guarantee of cure of certain diseases.

NO MONEY REQUIRED TO COMMENCE TREATMENT. Many patients have no confidence in their doctor, because he demands pay before a cure has been effected, and there are many who have been misinformed about their condition, or through unsuccessful treatment have become skeptical and think there is no cure for them. I want an opportunity to treat such cases. It makes no difference about the financial part, as I accept pay for my services as benefits are derived, when I am satisfied the patient is reliable. Health is capital at interest. I will prove my ability to cure you before asking pay for my services.

WRITTEN GUARANTEE.

Dr. Tillotson's written guarantee means a cure or no pay for services. I guarantee to cure certain diseases or refund every dollar you have paid me for my services. My services cost you nothing unless I cure your Varicose Veins, Hernia, Piles, Fissures, Ulcerations, or any disease I guarantee to cure. My terms are reasonable and no more than you are willing and able to pay.

... treatment for Hernia, Piles, ... Varicose Veins, Pelvic, Nervous, Blood, Kidney, Bladder and Rectal Diseases. I will give you free a physical examination; if necessary a microscopical and chemical analysis of secretions to determine existing pathological and bacteriological conditions. Every person should take advantage of this opportunity to learn their true condition. Certainty of cure is what you want.

Varicose Veins

In the case of Varicose Veins, Rupture and Associate Diseases of the Pelvic Region, I am successful in bringing to bear the curative power of Nature's forces in such a manner as to supplant the old-time, wide-open surgical operations. Once it required several weeks to cure these conditions and the method which some still use is such as to endanger the life of the patient and require a long period of convalescence. Now an absolute cure can be accomplished in a few days and with perfect safety.

TRUSSES SELDOM CURE RUPTURE.

Disregard for existing Hernias has cost many lives. The smallest hernias are the most dangerous to life, because of the increased liability to strangulation. I am aware that a great deal of fraud has been practiced on the public in connection with the alleged cure of Rupture, and when I say positively that I cure Rupture to stay cured, I do not expect any one to accept my statement without investigation of my professional work. My claim to your confidence is based on absolute facts, accomplished results. A personal consultation I will make a free examination and can explain every detail of your Hernia and demonstrate to you the curative value of the method I have discovered. I invite the careful investigation of any person who sincerely desires to be cured. I cure Rupture, in selected cases, with perfect safety, and entail no suffering, and do not detain you from occupation under Written Guarantee. Many cases cured to stay cured by one treatment.

PILES, FISTULA, RECTAL DISEASES.

These diseases are very common; most frequently found in persons of middle, or advanced age; are exceedingly annoying, often very painful and sometimes very dangerous, and frequently unfit one for pleasure or occupation. My treatment and successes are the result of years of experience; my treatment is kindly applied. I cure Piles without cutting. Some cases are cured by one or more treatments. If I do not cure your Piles, Fistula and other Rectal Diseases, my treatment does not cost you anything. Gentleness in treatment comes from treating many cases, so I guarantee a cure of Piles, Fistula, Fissures, Ulcers and all curable Rectal Diseases.

LIFE'S BLOOD STREAM.

The great clearinghouse of a person's body is the blood stream. Your blood cells are your bank account. Your only defense against disease is by and through blood corpuscles. My blood-making, blood-purifying remedies have been tried and proven. My blood-cell remedies nourish, strengthen and increase the blood cells and nourish the nerve centers. I want to prove to you at my expense that my blood-making, blood-purifying remedies give power to weak brains and life to nerve centers.

KIDNEY AND BLADDER DISEASES.

With these diseases you may have more complications than are presented by any other diseased organs. By my searching illumination of the bladder I determine accurately the disease and by my microscopical examination and urinalysis I make sure of the condition of the kidneys, thus laying foundations for scientific treatment.

READ MY BOOK—It contains information every young man, husband and father should have regarding himself. Book Sent Free to those who, in my opinion, will be benefited by it. Call or write before treating for diseases or disorders.

Office Hours—8 a.m. to 12 m.; 1 to 5 and 6 to 8 p.m. Sundays 9 a.m. to 1 p.m.

I Offer Free Consultation and Examination

ENGLISH, GERMAN, SWEDISH, NORWEGIAN, DANISH, SPANISH SPOKEN.

H. J. TILLOTSON, M. D.

Entrance 75½ South Broadway, Cor. Third and Broadway, Los Angeles.

A Doctor Known by His Cures

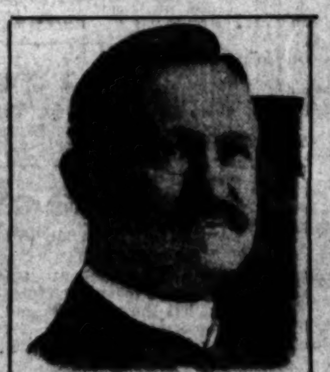

M. S. CHENOWETH, M.D.

THE MASTER SPECIALIST.

The photograph which I publish above is one taken of me in May, 1910, and is a perfect likeness. I do not hide under a false name, nor publish a false picture, nor make a false statement of any kind. I personally conduct my own office, see my patients, and treat them personally from the time they come to me until I discharge them as cured.

My years of experience, the right kind of experience, together with the cures I have effected, has earned me the title,

The Master Specialist.

I have known Dr. Chenoweth for 17 years and unhesitatingly recommend him as a doctor of unusual ability and skill and a man of honor.

Y. MULLIGAN, City Patrolman, 340 North Avenue 23.

I can cheerfully state that I am perfectly satisfied with the treatment given me. Everything is all right.

JOSEPH SCOTTI, San Francisco.

I have known Dr. M. S. Chenoweth for 16 years personally and intimately, and can recommend him as a physician and as a man whose character is above reproach.

JACOB EPLER, Real Estate and Investments, Glendora, Cal.

Dr. Chenoweth treated and cured a rupture for me so that I was able to go without my truss after a very few treatments, and I was not delayed from my work during the time. There was no pain.

A. E. DENTON, 711 Central Ave.

I had piles for a number of years, and was cured by Dr. Chenoweth in one treatment.

[illegible]

... years, and unhesitatingly recommend him as a competent, conscientious physician.

E. G. MOORE, 767 So. San Pedro.

Dr. Chenoweth cured a 14-year standing case of piles for me and the cure is permanent and complete. For the last 5 years it was a constant source of irritation to me when on my feet. I had tried almost every local remedy that I heard of without any relief. In July of this year Dr. Chenoweth treated me and I am a well man now. I am free to recommend the doctor for piles.

N. L. BROWN, General Merchandise, Highlands, Cal.

Dr. Chenoweth cured me of Varicocele and Rupture from which I was suffering. He has made a perfect cure after a few treatments. There was no pain and I was not confined to my bed, but able to attend to my work as usual.

HARRY C. RICHARDSON, 1315 Wilson Ave., So. Pasadena, Cal.

Dr. Chenoweth cured me of a large hydrocele perfectly, and I am sure it is permanent.

R. F. GATES, Calabasas, Cal.

Dr. Chenoweth treated me very successfully after coming under his care, and I am cured of the ailment from which I was suffering.

CHAS. SAUZ, 1416 Elwood St., Los Angeles.

I was treated by another specialist in Los Angeles for Varicocele, using what he called the ligature method. I suffered intensely without receiving a cure. This was over a year ago. Dr. Chenoweth cured the condition promptly without pain.

J. LINTHICUM.

Hundreds of reliable testimonials at office for inspection that for certain reasons I do not publish. See them.

I was in very bad condition when I first consulted Dr. Chenoweth. I am pleased to state that after placing myself under his care I noticed rapid improvement and am now entirely well. I cannot recommend the doctor too highly.

JOHN PERRY, 4919½ Central Av.

My new and elegantly equipped offices at 445½ South Spring St., to which place I have moved from 453½, are open all day from 9 a.m. to 9 p.m., and Sundays from 10 to 12. Here I will be pleased to meet old friends as well as new ones.

445½ SOUTH SPRING ST., LOS ANGELES, CAL.

Consultation and advice Free and No Pay unless Cured.

Dr. M. S. Chenoweth

445 1-2 So. Spring St. Los Angeles, Cal.

I Cure PILES

FISTULA AND HERNIA WITHOUT AN OPERATION.

By My Painless Dissolvent Method.

Without Cutting, Cauterizing or Injecting.

I cure without surgery and my patients are never confined in bed and never lose a moment's time from their business. With my method I absorb pile tumors by medication applied (or driven in) by mild electric current. The piles are absorbed in a few treatments, leaving the rectum in a healthy, normal condition. There is absolutely no danger, no bad after-effects and no pain or soreness. No cases treated by mail. All patients must come to the office for treatment.

I Guarantee to Cure Every Case I Treat

CONSULTATION AND EXAMINATION FREE.

DR. FREEMAN, 453½ S. Spring Street, Los Angeles, Cal.

CHRONIC ULCERS INDICATE BAD BLOOD

Where the blood is pure any wound or ulceration of the flesh heals "by first intention." This is true because nature has provided a constituent in the circulation known as Fibrin, which joins and holds the places together until the fibres and tissues can permanently knit and interweave. Whenever the ulcer becomes chronic it is because this healing quality of the blood has been impaired by some impurity in the circulation, and the place remains open, infecting all surrounding flesh, until the character of the circulation is changed. No sore can heal where the blood is bad; because the morbid impurities on which it thrives are constantly deposited into it by the infected circulation. Cleanse the blood and the sore will heal of its own accord, because then its very source and foundation will have been destroyed. S.S.S. cures Chronic Ulcers of every kind by going one great cause that it thoroughly purifies the blood. It goes into the circulation and removes every particle of infectious or morbid matter, enriches the corpuscles, and assists nature in the formation of the necessary ... of this vital fluid. No matter from what source the impurities of the blood came, S.S.S. will remove them. Book on Sores and Ulcers and any medical advice free to all who write.

THE SWIFT SPECIFIC CO., Atlanta, Ga.

SSS

Good Health Demands Good Teeth

To keep your ... sound and white, give them scrupulous daily care with a dentifrice that both polishes and preserves.

Use Dr. Graves Unequaled Tooth Powder

EST. 1900

DRINK HABIT CURED

GATLIN IN THREE DAYS

GATLIN INSTITUTE

LOS ANGELES ...

Every Woman

... MARVEL Whirling Spray

Electropodes

For Rheumatism ...

NO CURE, NO PAY

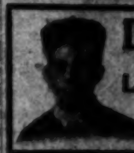

Dr. Quan Tong

Leading Specialists

... CHRONIC DISEASES

CANCER

Fee $10

DRINK HABIT ABSOLUTELY CURED IN 3 DAYS

NEAL INSTITUTE

OKARETS FOR PILES

THE OKARET CO.

471 Chamber of Commerce Bldg. Los Angeles

6% INTEREST PAID BY THE State Mutual Building & Loan Association

223 SOUTH SPRING ST.

ARIZONA AND MEXICO.

PEACE ALONG BORDER LINE.

Disgruntled Politicians Are Making All the Noise.

So Reports Epes Randolph at Tucson, Arizona.

New Line to Be Built by the Southern Pacific.

[Special Correspondence of The Times.]

TUCSON (Ariz.) Dec. 2.—The Good Government League has entered actively upon a campaign for the betterment of civic conditions in Tucson. At a late meeting plans were discussed for securing a commission form of government and for a possible consolidation of the city and county under one government, a scheme declared to be peculiarly applicable locally, for by far the greater part of the population of Pima county is resident within the present city limits. Sewerage and sanitation problems were discussed at length. The league will undertake a campaign for securing a branch of the Y. M. C. A., an institution considered especially needed in Tucson on account of the large number of young men employed in the railroad shops and on the railroad and the presence of the university students.

General Manager Epes Randolph of the Harriman system branch roads in the Southwest and in Mexico has returned from a trip over the new west-coast line, bringing information that, by a new concession granted by the Federal government of Mexico, the Southern Pacific has been empowered and encouraged to build from Guadalajara to the City of Mexico. The road will take years to build, cutting through 400 miles of very hilly country, yet full of large towns and through a region valuable in a traffic way. The west-coast road is finished to a point within forty miles of Tepic. The west-coast concession, which would have expired in about two years, has been extended to five years, and that of the road up the Yaqui River, at one time contemplated as a possible main line, to ten years. To assure the ultimate construction of the chief sections named in the concessions, the Southern Pacific has deposited with the Treasury Department at Mexico the sum of $438,-450 in Mexican bonds.

The new headquarters of the west-coast system at Empalme, near Guaymas, have gradually assumed all the offices of the system, only the traffic office now being left at Guaymas, the former central office. The railroad hospital was moved last week from Guaymas to Empalme.

Surveyors employed by the El Paso and Southwestern system are working northward from Silver Bell, apparently in the direction of Winkelman or Mammoth, with a view to the establishment of the most economical connection with the Southwestern road projected down the San Pedro River from Benson toward Phoenix. The greater part of the way is over a plain, but one subject to serious springtime floods. There is still a possibility, however, that the Silver Bell-Benson connection may be made through Tucson, favored by the offer of free depot and shop grounds. The same committee that secured the Southwestern grounds in this city has provided the same accommodations for the Port Lobos railroad, in the event that it shall here connect with the Southwestern.

According to Col. Randolph, "The talk of a general revolution in Mexico is the veriest rot and without substantial foundation. I have just been down in Mexico for a week and saw no sign of disorder or of prejudice against the Americans. There are a few disgruntled politicians who are manifestly discontented and are trying to create trouble, just as we have factions in the United States who do the same thing, as evidenced by the blowing up of The Los Angeles Times and the burning of the Southern Pacific shops in Tucson. No country under the sun is more firmly, safely or humanely governed than Mexico."

Reports from all along the Arizona border indicate no trouble whatever. United States troops are maintaining this country's neutrality and are making impossible the passage of arms or men across the border if on a warlike mission. This work has been joined in by the customs guards, a mounted force of unusual efficiency, mainly composed of well-mounted men thoroughly familiar with the country and conditions. Collector Con O'Keefe wishes that the press advise the public that published reports of trouble in Nogales do not refer to the Arizona town wherein he has headquarters, but to a town of the same name in the Mexican State of Vera Cruz, in the southern part of Mexico.

The general report of peace along the border substantiates the news from official sources received daily by A. Elias, Mexican Consul in Tucson. To the Consul lately was sent a huge notice reciting in Spanish that forty-seven Tucson Mexicans had started for Mexico to join the revolutionists. This is thought merely a joke, for diligent search of the Mexican quarter fails to develop the absence of a single "paisano" whose views on the street corners are not in accord with those of Diaz.

SERIOUS CHARGE IS FILED.

Visalia Man Arrested at Instigation of Young Woman Will Be Tried for White Slave Traffic, It Is Alleged.

VISALIA, Dec. 4.—Luke Orthman, well-known young man about town, who was arrested here yesterday on a charge of seduction, preferred against him by Annie Kellner, a 17-year-old San Francisco girl, has a much more serious offense to face, being charged by the Bay City detectives who are in the employ of a society for vice prevention, with white slaving, it being asserted that he has placed several young women in houses of the underworld.

Detective Furnam, who arrived from San Francisco this morning to take Orthman into custody on the first complaint, stated to the officers here that the other charges against the young man will be preferred upon his arrival in the Bay City. It is asserted by the officer in whose charge Orthman was placed for his return to San Francisco, that they have conclusive evidence that he has placed one young woman in a low resort on the Barbary Coast and that he attempted to place the Kellner girl in such a postion as to get her also into the clutches of the brutes who traffic in human flesh in the San Francisco underworld.

The accused is a member of a prominent and well-known family here and when arrested on the seduction charge he maintained an air of sullen indifference, making the statement that "someone would suffer" for his arrest.

When confronted with the second and graver charge he asserted hysterically that both arrests were the result of spite work and jealousy and that he would be able to establish his innocence without trouble.

Numbers of friends have arranged to go his bonds when he is arraigned, although it is said several charges may be pressed and a heavy bail demanded for each count.

LARGEST DEPARTMENT STORE WEST OF CHICAGO

Hamburger's

BROADWAY, EIGHTH, & HILL STREETS

Shop Early! Buy your Christmas presents early—early in the day and early in December. That will be your biggest and best gift of the whole holiday season to the workers behind the counters and on the delivery wagons. Our stocks are replete with gifts to please all tastes at prices to fit every pocketbook. Save time and effort by buying your gifts here.

Remember Only 17 More Shopping Days!

Come, shop all day and have luncheon in the finest Cafe in any Dept. Store. Cuisine and service the best. Or try one of Hamburger's dainty snacks. Served in the Cafe from 2:30 to 5:30 for 25 Cents. Delicious mid-meal "bite."

You will find the Wells-Fargo and Postoffice stations, the Free Checking of Parcels at the Accommodation Desk, and the Free Wrapping of Packages for Shipment or Mailing, decidedly convenient these days. All on the Main Floor.

Bungalow Beautif[illegible] Offers many attractive and helpful hints [illegible] tions to those planning to buy home furn[illegible] Christmas gifts. Such gifts are especially a[illegible] for they give pleasure every day, not a[illegible] recipient, but to every member of the family [illegible]

Visit Bungalow Beautiful For New [illegible]

December Clearance Sale of Women's Appar[el]

Values That Filled the Garment Section to Overflowing E[illegible] Today With Enthusiastic Buyers! Prices Unpreced[illegible] This Time of Year! Sale Continues Tuesday-Take Advan[tage]

No use waiting for the "after Christmas" sales. No values can excel these. Besides, you get [illegible] of additional service from every garment you buy now. Suits, coats, dresses, waists and misse[illegible] ments of style and quality absolutely irreproachable to go at price cuts that are really [illegible] ling. Look elsewhere as thoroughly as you will, but come here before buying. Comparison w[illegible] the more firmly establish the evident superiority of our values. The items given below are only [illegible] of those in this sale—mere hints of what to expect.

Suits that were marked $22.50 to $27.50, very smart late models, reduced to.......... [illegible]
Suits that were marked $27.50 to $32.50, in leading weaves and colorings.......... [illegible]
Suits that were marked $32.50 to $37.50, in a variety of stunning styles.......... [illegible]
Coats that were marked $20.00 to $25.00, a most attractive line, are now.......... [illegible]
Dresses that were marked $20.00 to $27.50, silk and woolen, stylish models, now.......... [illegible]
Dresses that were marked $30.00 to $37.50, handsome silk or woolen materials.......... [illegible]

Trimmed Hats In the Big Wholesale Clearance at 1/2 OFF

Street Hats, Suit Hats, Turbans, Dress Hats and Even Magnificent Plume-Trimmed Picture Hats! Nothing Reserved!

This in addition to the phenomenal savings that are making the Wholesale Clearance such a rousing success! Besides the opportunity to get untrimmed shapes and all kinds of trimming materials at hitherto unheard-of price cuts, you can buy a trimmed hat—a Hamburger hat, remember—for half the usual price of one! Do you wonder that the Millinery Section is thronged with enthusiastic, thrifty women?

$3 to $5 Sample Flowers One of a Kind—Choicest Colorings $1.00

Samples of fine French flowers and foliage in velvet, silk, gold and silver. None worth less than $3.00, and most of them are the big shaded velvet roses that were formerly sold for $5.00. A chance for home milliners to make a liberal saving in this sale.

Plush Shapes $8.50 to $10 Values $3.95

Most wanted shapes in black and colored fine quality hatters' plush and velvet. Either large or small sizes. The kind that were formerly $8.50 to $10 you can buy in this clearance for $3.95.

Toyland and Dolldom Aglow

with a brilliant array of vari-colored lights, where ruddy faced children and enthusiastic parents examine and exclaim over the beauty of the toys! A small deposit will hold any toys selected for future delivery.

Santa Claus Is Here, Too, With Candy for the Children

See-Saw—never stop; no springs to break; always ready 50c
Dressed Dolls—bisque head, moving eyes, curly hair $1.00
Noah's Ark—brightly painted; plenty of animals; only 25c
Steel Express Wagon—red painted; extra strong; price 75c
Handcars—all steel gear, etc.; rubber tired, ball bearing wheels $5.75
Toy Sad Irons—detachable handle, with stand; price 25c
Simplex Combination Games—six games in one of interest, for $1.00
Humpty Dumpty Circus—with animals, clowns, etc. .... 65c to $7.50
Baby Snookums—funniest featured baby ever seen 50c
Steam Engines—horizontal type; gunmetal boiler, piston rods $1.50

Main Floor

Satin Evening Slippers, de Luxe, $5

The sketch shows one extremely pretty model in a beaded satin evening slipper of exclusive design. It is a style that fits perfectly and may be had in either gold or black satin, all sizes. We carry a full line of evening slippers in a variety of smart models, attractively priced. It would be hard to choose a Christmas gift that any woman who likes dainty things would appreciate more.

Men's Holiday Slippers--Special at . . . $1.75

Fine kid Romeos in either black or brown with flexible leather soles. This is one of our leaders, taken from the largest slipper stock in the city. An especially acceptable Christmas gift for "him." See our line of holiday slippers for exceptional values.

A New Shipment of Morris Ch[airs]

Bought in Anticipation of a Great Holiday Dem[and]

In all the popular finishes, and have either rod or automatic [illegible] justment. Cushions covered with verona velour, leather or lea[illegible]

We Feature a Line Tuesday at $12[illegible]

Just to demonstrate our leadership. Either mission or modern styles, quartered oak, fumed oak, early English or mahogany finish. Fitted with soft, shapely cushions of verona velour, leatherette or imitation Spanish leather.

Will Be Held For Future Delivery Without Extra Charge.

Rugs for Gifts

Artistic Colorings, Dependable Qualities at Very Low Prices.

Rugs that are useful and acceptable gifts. We show a splendid line of new creations.

Oriental Rugs

Exceptional values in Persian and Turkish weaves. The fine old colorings make them extremely rich in appearance.

Size 3-1 by 4-2, special $6.95
Size 3-8 by 6-9, for only $35.00

Extra Quality Rugs

Exceptionally choice Axminsters—most moderately priced.

Size 30 by 60 inches $4.50
Size 24 by 48 inches $3.00
Size 18 by 36 inches $1.75

Rich Wilton Rugs

Finest in manufacture, colorings and durability. Real Persians in all the soft, subdued shades.

Sizes 27 by 54 inches $7.50
Sizes 36 by 63 inches $10.00

Axminster Rugs

Fine Oriental and Persian designs in all the best colors.

Size 36 by 72 inches $4.50
Size 27 by 60 inches $3.00
Size 18 by 36 inches $1.25

Royal Regent Corsets

SPECIAL $2.65 AND $1.39

Special prices for one day only on an odd lot of Royal Regents—particularly smart models, but not every size in each style. Splendid fitting corsets, made of excellent materials. Royal Regents conform to, and, where necessary, build the graceful lines of the perfect figure.

Exceptional Opportunity—Take Advantage Tuesday

French Chemise at $1.00

Of excellent materials with hand-embroidered edge and dainty floral design in the yoke. Exquisite. They will make sure-to-be-appreciated gifts.

The Sale of Silks Continues

Wanted Weaves at 50c, 75c and $1.00.

If You Did Not Get Down Monday, Come Tuesday. Values are unequalled! Qualities and colorings of the highest grade. Exclusive patterns for these are not silks ordinarily sold in department stores, but the left-overs and short lengths from the wholesale stocks of famous dressmakers and costumers. 2½ to 20 yards in a piece. Cheney Bros. foulards, including the shower-proof, messalines, pongees, crepe de chines, etc.

Full Length Kimonos at $2.50

Neatly made of crepe or flannelette in the latest styles and attractive colorings. Dainty and comfortable. They make pretty and practical Christmas gifts. Buy them on the second floor.

Beautiful Kimono Flannels, Warm, Cheerful Colors for Cool Weather Kimonos-See Them 12½[c]

And you may have several with these charming flannels selling at only 12½c a yard. There are a [illegible] patterns in bright, attractive designs—and the flannel is of a very superior quality. The snappy [illegible] are here! Buy kimono flannels at once!

Three Linen Leaders Our Matchless Dollar Damask $1.00

Absolutely the best dollar damask in the city—a firm, soft Irish weave of fine quality, all-pure linen and full bleached. 72 inches wide; pretty floral designs. Once used, it is always called for time and again.

22x22 Linen Napkins $3.50

A very superior quality of fine Irish linen—snow white and in choice floral patterns. A set of napkins that will be the pride of the woman who buys them!

Pattern Cloths, 2 Sizes $3.50

72x72 and 72x90—heavy Scotch linen damask tablecloths. Pretty flowered centers with elaborate border designs. Bleached and very handsome. Only $3.50!

Misses & Childre[n's] Union suits for Ages 2 to 14 years 5[illegible]

When one can get a whole garm[ent] equivalent of shirt and pants—for [illegible] sum—and when it is made of fi[illegible] fleece-lined cotton, then it is wise [illegible] more than one garment! These ha[illegible] neck and long sleeves, and button [illegible] front. "Exceptional values," you'll [illegible] once.

Fancy Work Laces 12 Yard Bolt [illegible]

Many dainty Mechlin edges and [illegible] cluded. A special purchase—therefo[re] able to sell 7½c to 12½c yard quali[ty] [illegible] per bolt.

TO BE GIVEN AWAY AT Desmond's

Corner Third and Spring

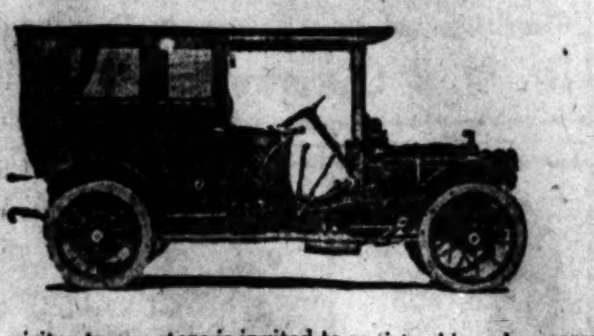

Every visitor to our store is invited to register his or her name and address whether a purchaser or not. On next January 4, 1911, one of the visitors will become the proud possessor of the beautiful Packard Limousine.

Call Today, Register, and Tell the Man Where You Wish It Sent

Schools and Colleges

MARLBOROUGH PREPARATORY SCHOOL

636 West Adams St.

Between Chester Place and Figueroa st. Conveyance with teacher will be provided when necessary. For girls under fourteen. Fall term began Sept. 27th. Careful home training, constant advancement, irrespective of grade limit. Physical development a specialty. Grounds adapted to freedom of outdoor life. Telephones—West 2216 and 23309. MISS IDA B. LINDLEY, Principal.

Marlborough School for Girls

865 West 23rd street.

Fall term began Sept. 27th. Certificate admits to colleges. Pupils under 14 not received. Reference from school last attended absolutely necessary if applicant is unknown to principals. Monthly lectures in French, with stereopticon, by Mons. Jacquard Auclair of the French Alliance. Catalogues sent on application. MRS. GEORGE A. CASWELL, Principal. MISS GRACE WILTSHIRE, Associate Principal.

Reliable Values At Reliable Prices

Montgomery Bros.

The Reliable Jewelers and Diamond Merchants

Broadway, Near Fourth st.

Egan Dramatic School

The reason the Egan Dramatic School is the greatest dramatic school in the west is because every feature is an attest. Students may enter at any time. Top Floor Majestic Theater Building. Bdwy 2981 F2656

NIGHT SCHOOL—TELEGRAPHY, SHORTHAND, TYPEWRITING. To encourage evening study we offer complete course in Telegraphy or Stenography for $25. Official S. P. school, 541 Central ave. Main 1878.

Girls' Collegiate School

Resident and Day Pupils. Lower school: Girls under 14 yrs. of age. Kindergarten. Primary Preparatory Classes. New, attractive buildings. MISS THOMAS AND MISS MOSGROVE, PRINCIPALS. 949 West Adams Street. Telephones: W. 4527 Home 23337

Upper School (Casa de Rosas)

Adams and Hoover Streets. Academy, Post-graduate Courses. Accredited to all Colleges. Domestic sciences, Music, Art, Gymnasium. MISS PARSONS AND MISS DENNEN, PRINCIPALS. Telephones Home 2254 Sunset West 717

The Brownsberger Commercial College

ALL TERM NOW IN PROGRESS. DAY AND NIGHT CLASSES. 933-5-7 West Seventh. Both Phones. Jos. W. H. Camp, M.D. Sec'y and Manager.

Von Stein Academy Of Music

Tenth and Hill Streets. PHONES—A2780, Broadway 3923. Best instruction on piano, pipe organ, violin, 'cello, voice, brass and reed instruments. Excellent Free advantages. Terms to suit. Information and catalog FREE.

HOLLMAN BUSINESS COLLEGE

100 Coulter Bldg., 213 So. Broadway. Rate $10.00 a month. Instruction the best. Day and evening sessions. A1509, Broadway 2560.

MISS WING'S SCHOOL

1226 Alvarado

Day and boarding school for girls. All grades and departments. Fall term just opening. Courses same as those given in public schools. Music, domestic science, athletics; private tutoring in all branches. Home 51144 West 5446

URBAN MILITARY ACADEMY

Corner Ninth and Beacon. Boarding and Day School. Thorough [illegible] Delightful home. Home 53647.

MARYLAND SCHOOL

[illegible] Home and Day School. All departments. Individual instruction. Send for Catalog. Home 52855. Main 369. FRANCES A. BARR, Principal.

CALIFORNIA SCHOOL

Boarding and Day. For Boys. Open all year. Military drill, athletic field, etc. 1943-52 Lovelace Ave. N. WILLIAM BRICK, M. A., Prin. Home 23673.

HOLLYWOOD SCHOOL FOR GIRLS

Boarding and Day School. Out-door study, recitations and physical training. Sleeping porches. Home Phone 57504.

Cumnock School

Boarding and Day School for young women. Seventeenth year. Primary, Grammar and High School grades. Courses in Expression and Physical Education. Limited number of boarding pupils. Highest ideals in education are embodied. Splendid equipment, strong faculty, thorough work. Send for catalogues. 1500 South Figueroa Street.

The Isaac Woodbury Business College

[illegible] F-1950 Main 2396

LOS ANGELES BUSINESS COLLEGE

417 W. Fifth. Inc. 1890. Both Phones. Superior in Every Way. Get Rates.

Throop Academy

PASADENA, CALIFORNIA. A Polytechnic High School. New bungalow dormitory.

THE WESTLAKE SCHOOL FOR GIRLS

Residence and day school. Accredited to Berkeley, Stanford, and eastern colleges. Affiliated Paris School. Catalogue upon request. 616 SO. ALVARADO.

HEALD'S Business College, north[illegible] Eighth and Hill Sts. [illegible] Send for full info[rmation]

Kennard's Polytechnic Business College Positions [illegible] Graduates

Great Sale [illegible] **Millinery Trim[illegible]** Scofield Millinery [illegible] 737 S. Broadw[ay]

LOS ANGELES LIMITED TICKETS [illegible] 50 SPRING ST.

STAUB['S] Good Shoes Broadway, [illegible]

Scott Eczema [illegible] Instantly relieves and [illegible] skin diseases. [illegible] sicians. SUN DRUG [illegible]